



Part 1: Application type

INSTRUCTIONS:

- Completion of this form is a statutory requirement under section 54(1)(a) of the *Environmental Protection Act 1986 (WA) (EP Act)* for works approval applications; section 57(1)(a) for licence applications; section 59B(1)(a) for applications for an amendment; and under regulation 5B(2)(a) of the *Environmental Protection Regulations 1987 (WA) (EP Regulations)* for applications for registration of premises.
- The instructions set out in this application form are general in nature.
- A reference to 'you' in these instructions is a reference to the applicant.
- The information provided to you by the Department of Water and Environmental Regulation (DWER) in relation to making applications does not constitute legal advice. DWER recommends that you obtain independent legal advice.
- Applicants seeking further information relating to requirements under the EP Act and/or EP Regulations are directed to the Parliamentary Counsel's Office website (www.legislation.wa.gov.au). Schedule 1 of the EP Regulations contains the categories of prescribed premises.
- For prescribed premises where activities fall within more than one category, ALL applicable categories must be identified. This applies for existing prescribed premises seeking renewal or amendment, as well as new prescribed premises.
- The application form must be completed with all relevant information attached. Attachments can be combined and submitted as one or more consolidated documents if desired, provided it is clear which section of the application form the information / attachments relate to. Where attachments are submitted separately, avoid duplicating information. Ensure that any cross-references between the application form and the supporting document(s) are accurate.
- If an application form has been submitted which is incomplete or materially incorrect, the Chief Executive Officer of DWER (CEO) will decline to deal with the application and advise the applicant accordingly.
- On completing this application form, please submit it to DWER in line with the instructions in Part 14 of the form.

1.1	<p>This is an application for: <i>[Select one option only. Your application may be returned if multiple options are selected.]</i></p> <p>under Part V, Division 3 of the EP Act.</p> <p>Please see the:</p> <ul style="list-style-type: none"> • Guideline: Industry Regulation Guide to Licensing; and • Procedure: Prescribed premises works approvals and licences <p>for more information to assist in understanding DWER's regulatory regime for prescribed premises.</p>	<p><input type="checkbox"/> Works approval</p> <p><input type="checkbox"/> Licence Existing registration number(s): [] Existing works approval number(s): []</p> <p><input type="checkbox"/> Renewal Existing licence number: []</p> <p><input checked="" type="checkbox"/> Amendment Number of the existing licence or works approval to be amended: [L6764/1997/14]</p> <p><input type="checkbox"/> Registration (works approval already obtained) Existing works approval number(s): []</p>
1.2	<p>For a works approval amendment or licence amendment, are there less than 90 business days until the expiry of the existing works approval or licence? Only active instruments can be amended. Applications to amend a works approval or licence must be made 90 business days or more prior to the existing works approval or licence expiring to ensure there is adequate time to assess the amendment.</p>	<p>Yes</p> <p><input type="checkbox"/></p>
1.3	<p>This application is for the following categories of prescribed premises:</p>	<p>[63] (specify all prescribed premises category numbers)</p> <p><input checked="" type="checkbox"/> All activities that meet the definition of a prescribed premises as set out in Schedule 1 of the EP Regulations have been specified above (tick, if yes).</p>

Completion Matrix The matrix below explains what sections are required to be completed for different types of applications.			
Application form section	New application / registration	Renewal	Amendment
Part 1: Application type	•	•	•
Part 2: Applicant details	•	•	•
Part 3: Premises details	•	•	△
Part 4: Proposed activities	•	•	•
Part 5: Index of Biodiversity Surveys for Assessment and Index of Marine Surveys for Assessment	If required.	If required.	If required.
Part 6: Other DWER approvals	•	•	•
Part 7: Other approvals and consultation	•	•	•
Part 8: Applicant history	•	•	△
Part 9: Emissions, discharges, and waste	•	•	△
Part 10: Siting and location	•	•	△
Part 11: Submission of any other relevant information	•	•	If required.
Part 12: Proposed fee calculation	•	•	•
Part 13: Commercially sensitive or confidential information	•	•	•
Part 14: Submission of application	•	•	•
Part 15: Declaration and signature	•	•	•
Attachment 1A: Proof of occupier status	•	•	N/A
Attachment 1B: ASIC company extract	•	•	N/A
Attachment 1C: Authorisation to act as a representative of the occupier	If required.	If required.	If required.
Attachment 2: Premises map/s	•	•	△
Attachment 3A: Environmental commissioning plan	If required.	N/A	If required
Attachment 3B: Proposed activities	•	•	△
Attachment 3C: Map of area proposed to be cleared (only applicable if clearing is proposed)	•	•	•
Attachment 3D: Additional information for clearing assessment	If required.	If required.	If required.
Attachment 4: Marine surveys (only applicable if marine surveys included in application)	•	•	•
Attachment 5: Other approvals and consultation documentation	•	•	△
Attachment 6A: Emissions and discharges	If required.	If required.	If required.
Attachment 6B: Waste acceptance	If required.	If required.	If required.
Attachment 7: Siting and location	•	•	△
Attachment 8: Additional information submitted	If required.	If required.	If required.
Attachment 9: Proposed fee calculation	•	•	•
Attachment 10: Request for exemption from publication	If required.	If required.	If required.

Key:

- Must be submitted.
- △ To the extent changed / required in relation to the amendment.
- N/A Not required with application, but may be requested subsequently depending on DWER records.
- “If required” Sections for applicants to determine.

Part 2: Applicant details			
<p>INSTRUCTIONS:</p> <ul style="list-style-type: none"> The applicant (the occupier of the premises) must be an individual(s), a company, body corporate, or public authority, but not a partnership, trust, or joint-venture name. Applications made by or on behalf of business names or unincorporated associations will not be accepted. If applying as an individual, your full legal name must be inserted. If applying as a company, body corporate, or public authority, the full legal entity name must be inserted. Australian Company Number's (ACN) must be provided for all companies or body corporates. DWER prefers to send all correspondence electronically via email. We request that you consent to receiving all correspondence relating to instruments and notices under Part V of the EP Act (Part V documents) electronically via email, by indicating your consent in Section 2.3. Companies or body corporates making an application must nominate an authorised representative from within their organisation. Proof of authorisation will be required. Details of a contact person must be provided for DWER enquiries in relation to your application. This contact person can be a consultant if authorised to represent the applicant. Written evidence of this authorisation must be provided. Details of the occupier of the premises must be provided. One of the options must be selected and if you have been asked to specify, please provide details. For example, if 'lease holder' has been selected, please specify the type of lease (for example, pastoral lease, mining lease, or general lease) and provide a copy of the lease document(s). Note that contracts for sale of land will not be sufficient evidence of occupancy status. 			
2.1	<p>Applicant name/s (full legal name/s): The proposed holder of the works approval, licence or registration.</p>	Brajkovich Landfill and Recycling (Malaga) Pty Ltd	
	ACN (if applicable):	658 651 337	
2.2	Trading as (if applicable):		
2.3	<p>Authorised representative details: The person authorised to receive correspondence and Part V documents on behalf of the applicant under the EP Act. Where 'yes' is selected, all correspondence will be sent to you via email, to the email address provided in this section. Where 'no' has been selected, Part V documents will be posted to you in hard copy to the postal / business address specified in section 2.4, below. Other general correspondence may still be sent to you via email.</p>	Name	
		Position	
		Telephone	
		Email	
	<p><i>I consent to all written correspondence between myself (the applicant) and DWER, regarding the subject of this application, being exclusively via email, using the email address I have provided above.</i></p>		Yes <input checked="" type="checkbox"/>
2.4	<p>Registered office address, as registered with the Australian Securities and Investments Commission (ASIC): This must be a physical address to which a Part V document may be delivered.</p>	1686 Great Northern Highway Upper Swan WA 6069	
2.5	<p>Postal address for all other correspondence: If different from section 2.4.</p>	281 Newcastle Street, Northbridge WA 6003	

Part 2: Applicant details				
2.6	Contact person details for DWER enquiries relating to the application (if different from the authorised representative): For example, could be a consultant or a site based employee	Name		
		Position		
		Organisation		
		Address		
		Telephone		
		Email		
2.7	Occupier status: Occupier is defined in section 3 of the EP Act and includes a person in occupation or control of the premises, or occupying a different part of the premises whether or not that person is the owner. Note: if a lease holder, the applicant must be the holder of an executed lease, not just an agreement to lease.	Registered proprietor on certificate of title.	<input type="checkbox"/>	
		Lease holder (please specify, including date of expiry of lease). (Lease agreement attached)	<input checked="" type="checkbox"/>	
		Public authority that has care, control, or management of the land.	<input type="checkbox"/>	
		Other evidence of legal occupation or control (please specify – for example, joint venture operating entity, contract, letter of operational control, or other legal document or evidence of legal occupation). The tenement holder shares a director with the applicant company.	<input type="checkbox"/>	
Attachments			N/A	Yes
2.8	Attachment 1A: Proof of occupier status	Copies of certificate of title, lease or other instruments evidencing proof of occupier status, including the expiry date or confirmation that there is no expiry date, have been provided and labelled as Attachment 1A.	<input type="checkbox"/>	<input checked="" type="checkbox"/>
2.9	Attachment 1B: ASIC company extract	A current company information extract (not the company information summary) purchased from the ASIC website(s) for all new applications / registrations has been provided and labelled as Attachment 1B.	<input type="checkbox"/>	<input checked="" type="checkbox"/>
2.10	Attachment 1C: Authorisation to act as representative of the occupier	A copy of the documentation authorising the applicant to act on the occupier's behalf as their authorised agent/representative has been provided and labelled as Attachment 1C.	<input type="checkbox"/>	<input checked="" type="checkbox"/>

Part 3: Premises details			
3.1	<p>Premises description (whole or part to be specified): Include the land description (volume and folio number, lot, or location number/s); Crown lease or reserve number; pastoral lease number; or mining tenement number (as appropriate), of all properties, as shown on title details registered with Landgate.</p> <hr/> <p>Premises street address Include the suburb.</p> <hr/> <p>Premises name (if applicable):</p>	<p>Lot 1 on Diagram 36381 Volume 1656 Folio 48</p> <p>Lot 821 on Deposited Plan 404602 Volume 2941 Folio 372</p> <p>Lot 820 on Deposited Plan 404602 Volume 2941 Folio 371</p> <hr/> <p>Lot 821 and Southwest subdivision of Lot 821 (501) Alexander Drive Mirrabooka WA 6061</p>	
3.2	<p>Local Government Authority area: City, Town, or Shire.</p>	<p>City of Stirling</p>	
3.3	<p>GPS (latitude and longitude) coordinates: GPS coordinates determined using the GDA 1994 (Geographic latitude / longitude) coordinate system and datum must be provided for all points around the proposed premises boundary, where the entirety of the cadastral (land parcel) or mining tenements are not used as the premises boundary.</p>	<p>-31.8637036521333, 115.87307599164309</p>	
Attachments		N/A	Yes
3.4	<p>Attachment 2: Premises map(s)</p> <p>You must provide as an attachment to this application form, labelled Attachment 2, either:</p> <ol style="list-style-type: none"> 1. an aerial photograph, map, and site plan of sufficient scale showing the proposed prescribed premises boundary or 2. where available, a suitable portable digital storage device of the proposed prescribed premises boundary, map, and site plan as an ESRI shapefile with the following properties: <ul style="list-style-type: none"> • Geometry type: Polygon Shape • Coordinate system: GDA 1994 (Geographic latitude / longitude) • Datum: GDA 1994 (Geocentric Datum of Australia 1994). <p>You must also provide a map or maps of the prescribed premises, clearly identifying and labelling:</p> <ul style="list-style-type: none"> • layout of key infrastructure and buildings, clearly labelled; • the premises boundary (where the premises boundary does not align with the entirety of the cadastral boundary, identify the Lot Number for which the premises is part of); • emission and discharge points (with precise GPS coordinates where available); • monitoring points (with precise GPS coordinates where available); • sensitive receptors and land uses; and • all areas proposed to be cleared (if applicable). <p>Maps must contain a north arrow, clearly marking the area in which the activities are carried out. The map or maps must be of reasonable clarity and have a visible scale.</p>	<input type="checkbox"/>	<input checked="" type="checkbox"/>

Part 4: Proposed activities

INSTRUCTIONS:

- You must provide a description and the scope, size and scale of all prescribed activities of Schedule 1 to the EP Regulations including the maximum production or design capacity of each prescribed activity.
- If applying for a works approval or licence amendment involving the construction of new infrastructure, you must provide information on infrastructure to be constructed and how long construction is expected to take. You must confirm if commissioning is to occur and how long it will take.
- If applying for a works approval or licence amendment *not* involving the construction of new infrastructure, provide details of the proposed amendment.
- You must identify all emission sources on the premises map/s.
- You must also provide information on activities which directly relate to the prescribed premises category which have, or are likely to result in, an emission or discharge.
- If clearing activities are proposed provide a description and details. If a relevant exemption under Schedule 6 of the EP Act or regulation 5 of the *Environmental Protection (Clearing of Native Vegetation) Regulations 2004 (WA)* (Clearing Regulations) may apply, provide details.
- Note that in some cases, DWER may require that the clearing components of a works approval or licence (or amendment) application be submitted separately through the clearing permit application process. Refer to the [Procedure: Prescribed premises works approvals and licences](#) for further guidance.
- Please note that the requested information is critical to DWER's understanding of the proposed activities. The more accurate, specific, and complete the information provided in the application, the less uncertainty that DWER may identify in the application, therefore facilitating completion of the assessment in a more efficient and timely manner.

4.1 Prescribed premises infrastructure and equipment

In Table 4.1 (below), provide a list of all items of infrastructure and equipment within the boundary of the prescribed premises relevant to this application, and include the following details for each:

- **relevant categories (if known)** – the categories of prescribed premises (as listed under Schedule 1 of the EP Regulations) that relate to that infrastructure or equipment;
- **site plan reference** – the location of that infrastructure or equipment (with reference to the site plan map or maps provided above in section 3.4 and labelled as Attachment 2 – e.g. use GPS coordinates or a clear description such as “labelled as [label on premises map] on Map A”);
- **is it critical containment infrastructure (CCI)?** – indicate if the identified infrastructure or equipment would be categorised as CCI. Refer to the [Guideline: Industry Regulation Guide to Licensing](#) for further information on CCI; and
- **is environmental commissioning required?** – indicate if environmental commissioning is intended to be undertaken for that item of infrastructure or equipment. Refer to the [Guideline: Industry Regulation Guide to Licensing](#) for further information on environmental commissioning.

Add additional rows to Table 4.1 (below) as required.

Table 4.1: Infrastructure and equipment

	Infrastructure and equipment	Relevant categories (if known)	Site plan reference	CCI? (mark if yes)	Environmental commissioning? (mark if yes)
1.				<input type="checkbox"/>	<input type="checkbox"/>
2.				<input type="checkbox"/>	<input type="checkbox"/>
3.				<input type="checkbox"/>	<input type="checkbox"/>
4.				<input type="checkbox"/>	<input type="checkbox"/>
5.				<input type="checkbox"/>	<input type="checkbox"/>
6.				<input type="checkbox"/>	<input type="checkbox"/>
7.				<input type="checkbox"/>	<input type="checkbox"/>
8.				<input type="checkbox"/>	<input type="checkbox"/>
9.				<input type="checkbox"/>	<input type="checkbox"/>
10.				<input type="checkbox"/>	<input type="checkbox"/>

Part 4: Proposed activities	
4.2	<p>Detailed description of proposed activities:</p> <p>You must provide details of proposed activities relevant to this application within the boundary of the prescribed premises, identifying:</p> <ul style="list-style-type: none"> • scope, size, and scale of the project, including details as to production or design capacity (and/or frequency, if applicable); • key infrastructure and equipment; • description of processes or operations (a process flow chart may be included as an attachment); • emission / discharge points; • locations of waste storage or disposal; and • activities occurring during construction, environmental commissioning, and operation (if applicable). <p>If assessment and imposition of conditions to allow environmental commissioning to be undertaken are requested, please provide an environmental commissioning plan as Attachment 3A (see 4.11 below). Additional information relating to the proposed activities may be included in Attachment 3B (see 4.12 below).</p> <p>Construction activities (if applicable):</p> <p>N/A</p> <p>Environmental commissioning activities (if applicable):</p> <p>Refer to the Guideline: Industry Regulation Guide to Licensing for further guidance.</p> <p>N/A</p> <p>Time limited operations activities (if applicable):</p> <p>Different elements of the premises may require time limited operations to commence at different times. In these circumstances, please specify the infrastructure and/or equipment for which time limited operations authorisation is being applied for.</p> <p>If time limited operations are expected to differ from future licensed operations, specify how and why this would be the case.</p> <p>Refer to the Guideline: Industry Regulation Guide to Licensing for further guidance.</p> <p>N/A</p> <p>Operations activities (for a licence):</p> <p>This amendment seeks to accept and bury any material or soils that contain asbestos.</p>
4.3	<p>Estimated operating period of the project / premises (e.g. based on estimated infrastructure life):</p> <p>25 years</p>
4.4	<p>Proposed date(s) for commencement of works (if applicable):</p> <p>Upon approval</p>
4.5	<p>Proposed date(s) for conclusion of works construction (if applicable):</p> <p>-</p> <p>This date should coincide with the submission to DWER of an Environmental Compliance Report(s) and/or a Critical Containment Infrastructure Report(s) as required.</p> <p>Refer to the Guideline: Industry Regulation Guide to Licensing.</p>
4.6	<p>Proposed date(s) for environmental commissioning of works (if applicable):</p> <p>N/A</p> <p>Refer to the Guideline: Industry Regulation Guide to Licensing.</p>
4.7	<p>Proposed date/s for commencement of time limited operations under works approval (if applicable):</p> <p>N/A</p> <p>Refer to the Guideline: Industry Regulation Guide to Licensing.</p>
4.8	<p>Maximum production or design capacity for each category applied for (based on infrastructure operating 24 hours a day, 7 days a week):</p> <p>200,000 tonnes per annum</p>

Part 4: Proposed activities				
Provide figures for all categories listed in section 1.2. Units of measurement must be the same as the units of measurement associated with the relevant category as identified in Schedule 1 of the EP Regulations.				
4.9	Estimated / actual throughput for each category applied for: Provide figures for all categories listed in section 1.2. Units of measurement must be the same as the units of measurement associated with the relevant category as identified in Schedule 1 of the EP Regulations.	100 - 20,000 tonnes per annum		
Attachments		N/A	Yes	
4.10	Attachment 2: Premises map	Emission/discharge points are clearly labelled on the map/s required for Part 3.4 (Attachment 2).	<input checked="" type="checkbox"/>	<input type="checkbox"/>
4.11	Attachment 3A: Environmental commissioning plan	<p>If applying to construct works or install equipment, and environmental commissioning of the works or equipment is planned, an environmental commissioning plan has been included in Attachment 3A.</p> <p>The environmental commissioning plan is expected to include, at minimum, identification of:</p> <ul style="list-style-type: none"> the sequence of commissioning activities to be undertaken, including details on whether they will be done in stages; a summary of the timeframes associated with the identified sequence of commissioning activities; the inputs and outputs that will be used in the commissioning process; the emissions and/or discharges expected to occur during commissioning; the emissions and/or discharges that will be monitored and/or confirmed to establish or test a steady-state operation (e.g. identifying emissions surrogates, etc.), including a detailed emissions monitoring program for the measurement of those emissions and/or discharges; the controls (including management actions) that will be put in place to address the expected emissions and/or discharges; any contingency plans for if emissions exceedances or unplanned emissions and/or discharges occur; and how any of the above would differ from standard operations once commissioning is complete. <p>Note that DWER will not include conditions on a granted instrument that authorise environmental commissioning activities where it is not satisfied that the risks associated with environmental commissioning can be adequately addressed.</p>	<input checked="" type="checkbox"/>	<input type="checkbox"/>
4.12	Attachment 3B: Proposed activities	Additional information relating to the proposed activities has been included in Attachment 3B (if required).	<input checked="" type="checkbox"/>	<input type="checkbox"/>
Clearing activities				
4.13 to 4.19 are only required if the application includes clearing of native vegetation.				
4.13	Proposed clearing area (hectares and/or number of individual trees to be removed):	N/A		
4.14	Details of any relevant exemptions: Refer to DWER's A guide to the exemptions and regulations for clearing native vegetation .	N/A		
4.15	Proposed method of clearing:	N/A		
4.16	Period within which clearing is proposed to be undertaken: For example, May 2020 – June 2020.	N/A		
4.17	Purpose of clearing:			

Part 4: Proposed activities				
N/A				
Clearing activities – Attachments			N/A	Yes
4.18	Attachment 3C: Map of area proposed to be cleared	<p>You must provide:</p> <p>an aerial photograph or map of sufficient scale showing the proposed clearing area and prescribed premises boundary</p> <p>OR</p> <p>if you have the facilities, a suitable portable digital storage device of the area proposed to be cleared as an ESRI shapefile with the following properties:</p> <ul style="list-style-type: none"> • Geometry type: Polygon Shape • Coordinate system: GDA 1994 (Geographic latitude/longitude) • Datum: GDA 1994 (Geocentric Datum of Australia 1994). 	<input checked="" type="checkbox"/>	<input type="checkbox"/>
4.19	Attachment 3D: Additional information for clearing assessment	Additional information to assist in the assessment of the clearing proposal may be attached to this application (for example, reports on salinity, fauna or flora studies or other environmental reports conducted for the site).	<input checked="" type="checkbox"/>	<input type="checkbox"/>

Part 5: Index of Biodiversity and Marine Surveys for Assessments (IBSA and IMSA)				
<p>INSTRUCTIONS:</p> <ul style="list-style-type: none"> • Biodiversity SURVEYS should be submitted through the IBSA Submissions Portal at ibsasubmissions.dwer.wa.gov.au • Biodiversity surveys submitted to support this application must meet the requirements of the EPA's <i>Instructions for the preparation of data packages for the Index of Biodiversity Surveys for Assessments (IBSA)</i>. • Marine surveys submitted to support this application must meet the requirements of the EPA's <i>Instructions for the preparation of data packages for the Index of Marine Surveys for Assessments (IMSA)</i>. • If these requirements are not met, DWER will decline to deal with the application. 				
Attachments			N/A	Yes
5.1	<p>Biodiversity surveys</p> <p>Please provide the IBSA number(s) (or submission number(s) if IBSA number has not yet been issued) in the space provided.</p> <p>Note that a submission number is not confirmation of acceptance of a biodiversity survey and is not the same as an IBSA number. IBSA numbers are only issued once a survey has been accepted. Once an IBSA number is issued, please notify the department.</p>	<p>All biodiversity surveys submitted with this application meet the requirements of the EPA's Instructions for the preparation of data packages for the Index of Biodiversity Surveys for Assessments (IBSA).</p> <hr/> <p>Submission number</p> <hr/> <p>IBSA number</p>	<input checked="" type="checkbox"/>	<input type="checkbox"/>
5.2	Attachment 4: Marine surveys	All marine surveys submitted with this application meet the requirements of the EPA's Instructions for the preparation of data packages for the Index of Marine Surveys for Assessments (IMSA) .	<input checked="" type="checkbox"/>	<input type="checkbox"/>

Part 6: Other DWER approvals	
INSTRUCTIONS: <ul style="list-style-type: none"> If you have applied, or intend to apply, for other approvals within DWER that may be relevant to this application, you must provide relevant details. If you have referred, or intend to refer, your proposal to the Environmental Protection Authority (EPA), you must provide the requested details. 	
Pre-application scoping	
6.1 Have you had any pre-application / pre-referral / scoping meetings with DWER regarding any planned applications?	<input checked="" type="checkbox"/> No <input type="checkbox"/> Yes – provide details: []
Environmental impact assessment (Part IV of the EP Act)	
6.2 Have you referred or do you intend to refer the proposal to the EPA? Section 37B(1) of the EP Act defines a 'significant proposal' as "a proposal likely, if implemented, to have a significant effect on the environment". If DWER considers that the proposal in this application is likely to constitute a 'significant proposal', DWER is required under section 38(5) of the EP Act to refer the proposal to the EPA for assessment under Part IV, if such a referral has not already been made. If a relevant Ministerial Statement already exists, please provide the MS number in the space provided.	<input type="checkbox"/> Yes (referred) – reference (if known): [] <input type="checkbox"/> Yes – intend to refer (proposal is a 'significant proposal') <input type="checkbox"/> Yes – intend to refer (proposal will require a section 45C amendment to the current Ministerial Statement): MS [] <input type="checkbox"/> No – a valid Ministerial Statement applies: MS [] <input checked="" type="checkbox"/> No – not a 'significant proposal'
Clearing of native vegetation (Part V Division 2 of the EP Act and Country Area Water Supply Act 1947)	
6.3 Have you applied or do you intend to apply for a native vegetation clearing permit? In accordance with the Guideline: Industry Regulation Guide to Licensing and Procedure: Native vegetation clearing permits , where clearing of native vegetation is of an exempt kind under the <i>Environmental Protection (Clearing of Native Vegetation) Regulations 2004 (WA)</i> , or is being assessed by a relevant authority which would lead to an exemption under Schedule 6 of the EP Act, the clearing will not be assessed by DWER or be subject to any additional controls by DWER. If the proposed clearing action is to be assessed in accordance with, or under, an <i>Environment Protection and Biodiversity Conservation Act 1999 (Cth) (EPBC Act)</i> accredited process, such as the assessment bilateral agreement, Form Annex C7 – Assessment bilateral agreement must be completed and attached to your clearing permit application.	<input type="checkbox"/> Yes – clearing application reference (if known): [] <input type="checkbox"/> No – this application includes clearing (please complete questions 4.13 to 4.19) <input type="checkbox"/> No – a valid permit applies: CPS [] <input type="checkbox"/> No – exemption applies (explain why): [] <input checked="" type="checkbox"/> No – permit not required
6.4 Have you applied or do you intend to apply for a Country Area Water Supply Act 1947 licence? If a clearing exemption applies in a <i>Country Area Water Supply Act 1947 (CAWS Act)</i> controlled catchment, or if compensation has previously been paid to retain the subject vegetation, a CAWS Act clearing licence is required. If yes, contact the relevant DWER regional office for a Form 1 <i>Application for licence</i> . Map of CAWS Act controlled catchments	<input type="checkbox"/> Yes – application reference (if known): [] <input type="checkbox"/> No – a valid licence applies: [] <input checked="" type="checkbox"/> No – licence not required

Part 6: Other DWER approvals	
Water licences and permits (<i>Rights in Water and Irrigation Act 1914</i>)	
<p>6.5 Have you applied, or do you intend to apply for:</p> <ol style="list-style-type: none"> 1. a licence or amendment to a licence to take water (surface water or groundwater); or 2. a licence to construct wells (including bores and soaks); or 3. a permit or amendment to a permit to interfere with the bed and banks of a watercourse? <p>For further guidance on water licences and permits under the <i>Rights in Water and Irrigation Act 1914</i>, refer to the Procedure: Water licences and permits.</p>	<p><input type="checkbox"/> Yes –application reference (if known): []</p> <p><input checked="" type="checkbox"/> No – a valid licence / permit applies: [GW bore on east of the site]</p> <p><input type="checkbox"/> No – licence / permit not required</p>

Part 7: Other approvals and consultation			
INSTRUCTIONS:			
<ul style="list-style-type: none"> • Please provide copies of all relevant documentation indicated below, including any conditions, exclusions, or expiry dates. • “Major Project” means: <ul style="list-style-type: none"> ➢ A State Development Project, where the lead agency is the Department of Jobs, Tourism, Science and Innovation (including projects to which a State Agreement applies); or ➢ A Level 2 or 3 proposal, as defined in the Department of Premier and Cabinet’s Lead Agency Framework. 			
	N/A	No	Yes
7.1	Is the proposal a Major Project?	<input checked="" type="checkbox"/>	<input type="checkbox"/>
7.2	Is the proposal subject to a State Agreement Act?	<input checked="" type="checkbox"/>	<input type="checkbox"/>
	If yes, specify which Act:		
7.3	Has the proposal been allocated to a “Lead Agency” (as defined in the Lead Agency Framework)?	<input checked="" type="checkbox"/>	<input type="checkbox"/>
	If yes, specify Lead Agency contact details:		
7.4	Has the proposal been referred and/or assessed under the EPBC Act (Commonwealth)?	<input checked="" type="checkbox"/>	<input type="checkbox"/>
	If yes, please specify referral, assessment and/or approval number:		
7.5	Has the proposal obtained all relevant planning approvals?	<input checked="" type="checkbox"/>	<input type="checkbox"/>
	If planning approval is necessary but has not been obtained, please provide details indicating why:		
	If planning approval is not necessary, please provide details indicating why:		
7.6	For renewals or amendment applications, are the relevant planning approvals still valid (that is, not expired)?	<input checked="" type="checkbox"/>	<input type="checkbox"/>
7.7	Has the proposal obtained all other necessary statutory approvals (not including any other DWER approvals identified in Part 6 of this application)?	<input checked="" type="checkbox"/>	<input type="checkbox"/>
	If no, please provide details of approvals already obtained, outstanding approvals, and expected dates for obtaining these outstanding approvals:		

Part 7: Other approvals and consultation				
		N/A	No	Yes
7.8	<p>Has consultation been undertaken with parties considered to have a direct interest in the proposal (that is, interested parties or persons who are considered to be directly affected by the proposal)?</p> <p>DWER will give consideration to submissions from interested parties or persons in accordance with the Guideline: Industry Regulation Guide to Licensing.</p>	<input checked="" type="checkbox"/>	<input type="checkbox"/>	<input type="checkbox"/>
Attachments			N/A	Yes
7.9	<p>Attachment 5: Other approvals and consultation documentation</p> <p>Details of other approvals specified in Part 7 of this application, including copies of relevant decisions and any consultation undertaken with direct interest stakeholders have been provided and labelled Attachment 5.</p>		<input checked="" type="checkbox"/>	<input type="checkbox"/>

Part 8: Applicant history				
<p>Note:</p> <ul style="list-style-type: none"> Under this section, DWER will undertake an internal due diligence of the applicant's fitness and competency based on DWER's compliance records. If you wish to provide additional information for DWER to consider in making this assessment, you may provide that information as a separate attachment (see Part 11). 				
		N/A	No	Yes
8.1	If the applicant is an individual, has the applicant previously held, or do they currently hold, a licence or works approval under Part V of the EP Act?	<input checked="" type="checkbox"/>	<input type="checkbox"/>	<input type="checkbox"/>
8.2	If the applicant is a corporation, has any director of that corporation previously held, or do they currently hold, a licence or works approval under Part V of the EP Act?	<input type="checkbox"/>	<input type="checkbox"/>	<input checked="" type="checkbox"/>
8.3	<p>If yes to 8.1 or 8.2 above, specify the name of company and/or licence or works approval number:</p> <ol style="list-style-type: none"> Brajkovich Demolition and Salvage Pty Ltd (Licence L9158/2018/1) Brajkovich Landfill & Recycling Pty Ltd (Licence L7038/1997/13) Brajkovich Demolition Pty Ltd (Licence L8736/2013/2) Brajkovich Landfill & Recycling (WA) Pty Ltd (Licence L8970/2016/2) Brajkovich Landfill & Recycling Pty Ltd (Works Approval W6319/2019/1) 			
8.4	If the applicant is an individual, has the applicant ever been convicted, or paid a penalty, for an offence under a provision of the EP Act, its subsidiary legislation, or similar environmental protection or health-related legislation in Western Australia or elsewhere in Australia?	<input type="checkbox"/>	<input checked="" type="checkbox"/>	<input type="checkbox"/>
8.5	If the applicant is a corporation, has any director of that corporation ever been convicted, or paid a penalty, for an offence under a provision of the EP Act, its subsidiary legislation, or similar environmental protection or health-related legislation in Western Australia or elsewhere in Australia?	<input type="checkbox"/>	<input checked="" type="checkbox"/>	<input type="checkbox"/>
8.6	If the applicant is a corporation, has any person concerned in the management of the corporation, as referred to in section 118 of the EP Act, ever been convicted of, or paid a penalty, for an offence under a provision of the EP Act, its subsidiary legislation, or similar environmental protection or health-related legislation in Western Australia or elsewhere in Australia?	<input type="checkbox"/>	<input checked="" type="checkbox"/>	<input type="checkbox"/>
8.7	If the applicant is a corporation, has any director of that corporation ever been a director of another corporation that has been convicted, or paid a penalty, for an offence under a provision of the EP Act, its subsidiary legislation, or similar environmental protection or health-related legislation in Western Australia or elsewhere in Australia?	<input type="checkbox"/>	<input checked="" type="checkbox"/>	<input type="checkbox"/>
8.8	With regards to the questions posed in 8.4 to 8.7 above, have any legal proceedings been commenced, whether convicted or not, against the applicant for an offence under a provision of the EP Act, its subsidiary legislation, or similar environmental protection or health-related legislation in Western Australia or elsewhere in Australia?	<input type="checkbox"/>	<input checked="" type="checkbox"/>	<input type="checkbox"/>

Part 8: Applicant history				
8.9	Has the applicant had a licence or other authority suspended or revoked due to a breach of conditions or an offence under the EP Act or similar environmental protection or health-related legislation in Western Australia or elsewhere in Australia?	<input type="checkbox"/>	<input checked="" type="checkbox"/>	<input type="checkbox"/>
8.10	If the applicant is a corporation, has any director of that corporation ever had a licence or other authority suspended or revoked due to a breach of conditions or an offence under the EP Act or similar environmental protection or health-related legislation in Western Australia or elsewhere in Australia?	<input type="checkbox"/>	<input checked="" type="checkbox"/>	<input type="checkbox"/>
8.11	If the applicant is a corporation, has any director of that corporation ever been a director of another corporation that has ever had a licence or other authorisation suspended or revoked due to a breach of conditions or an offence under the EP Act or similar environmental protection or health-related legislation in Western Australia or elsewhere in Australia?	<input type="checkbox"/>	<input checked="" type="checkbox"/>	<input type="checkbox"/>
8.12	If yes to any of 8.4 to 8.11 above, you must provide details of any charges, convictions, penalties paid for an offence, and/or licences or other authorisations suspended or revoked:			

Part 9: Emissions, discharges, and waste												
<p>INSTRUCTIONS:</p> <ul style="list-style-type: none"> • Please see Guidance Statement: Risk Assessments and provide all information relating to emission sources, pathways and receptors relevant to the application. • You must provide details on sources of emissions (for example, kiln stack, baghouses or discharge pipelines) including fugitive emissions (for example, noise, dust or odour), types of emissions (physical, chemical, or biological), and volumes, concentrations and durations of emissions. • The potential for emissions should be considered for all stages of the proposal (where relevant), including during construction, commissioning and operation of the premises. 												
		<table border="1"> <thead> <tr> <th>No</th> <th>Yes</th> </tr> </thead> <tbody> <tr> <td style="text-align: center;"><input type="checkbox"/></td> <td style="text-align: center;"><input checked="" type="checkbox"/></td> </tr> </tbody> </table>	No	Yes	<input type="checkbox"/>	<input checked="" type="checkbox"/>						
No	Yes											
<input type="checkbox"/>	<input checked="" type="checkbox"/>											
9.1	<p>Are there potential emissions or discharges arising from the proposed activities?</p>											
	<p>If yes, identify all potential emissions and discharges arising from the proposed activities and complete Table 9.1: Emissions and discharges (below).</p>											
	<table border="0"> <tbody> <tr> <td style="vertical-align: top;"> <input type="checkbox"/> Gaseous and particulate emissions (e.g. emissions from stacks, chimneys or baghouses) </td> <td style="vertical-align: top;"> <input checked="" type="checkbox"/> Dust (e.g. from equipment, unsealed roads and/or stockpiles, etc.) </td> </tr> <tr> <td style="vertical-align: top;"> <input type="checkbox"/> Wastewater discharges (e.g. treated sewage, wash water, or process water discharged to lands or waters) </td> <td style="vertical-align: top;"> <input type="checkbox"/> Waste and leachate (e.g. emissions through seepage, leaks and spills of waste from storage, process and handling areas, etc.) </td> </tr> <tr> <td style="vertical-align: top;"> <input checked="" type="checkbox"/> Noise (e.g. from machinery operations and/or vehicle operations) </td> <td style="vertical-align: top;"> <input type="checkbox"/> Odour (e.g. from wastes accepted at putrescible landfills, storage or processing of waste or other odorous materials, etc.) </td> </tr> <tr> <td style="vertical-align: top;"> <input type="checkbox"/> Contaminated or potentially contaminated stormwater (e.g. stormwater with the potential to come into contact with chemicals or waste materials, etc.) </td> <td style="vertical-align: top;"> <input type="checkbox"/> Electromagnetic radiation ¹ </td> </tr> <tr> <td style="vertical-align: top;"> <input type="checkbox"/> Other (please specify): [</td> <td style="vertical-align: top;">] </td> </tr> </tbody> </table>		<input type="checkbox"/> Gaseous and particulate emissions (e.g. emissions from stacks, chimneys or baghouses)	<input checked="" type="checkbox"/> Dust (e.g. from equipment, unsealed roads and/or stockpiles, etc.)	<input type="checkbox"/> Wastewater discharges (e.g. treated sewage, wash water, or process water discharged to lands or waters)	<input type="checkbox"/> Waste and leachate (e.g. emissions through seepage, leaks and spills of waste from storage, process and handling areas, etc.)	<input checked="" type="checkbox"/> Noise (e.g. from machinery operations and/or vehicle operations)	<input type="checkbox"/> Odour (e.g. from wastes accepted at putrescible landfills, storage or processing of waste or other odorous materials, etc.)	<input type="checkbox"/> Contaminated or potentially contaminated stormwater (e.g. stormwater with the potential to come into contact with chemicals or waste materials, etc.)	<input type="checkbox"/> Electromagnetic radiation ¹	<input type="checkbox"/> Other (please specify): []
<input type="checkbox"/> Gaseous and particulate emissions (e.g. emissions from stacks, chimneys or baghouses)	<input checked="" type="checkbox"/> Dust (e.g. from equipment, unsealed roads and/or stockpiles, etc.)											
<input type="checkbox"/> Wastewater discharges (e.g. treated sewage, wash water, or process water discharged to lands or waters)	<input type="checkbox"/> Waste and leachate (e.g. emissions through seepage, leaks and spills of waste from storage, process and handling areas, etc.)											
<input checked="" type="checkbox"/> Noise (e.g. from machinery operations and/or vehicle operations)	<input type="checkbox"/> Odour (e.g. from wastes accepted at putrescible landfills, storage or processing of waste or other odorous materials, etc.)											
<input type="checkbox"/> Contaminated or potentially contaminated stormwater (e.g. stormwater with the potential to come into contact with chemicals or waste materials, etc.)	<input type="checkbox"/> Electromagnetic radiation ¹											
<input type="checkbox"/> Other (please specify): []											

Part 9: Emissions, discharges, and waste

¹ Note that for electromagnetic radiation, copies/details of other relevant approvals (such as from the Department of Mines, Industry Regulation and Safety or the Radiological Council) must be provided where applicable.

Details of any pollution control equipment or waste treatment system, including any control mechanisms used to ensure proper operation of this equipment, must be included in the proposed controls column of the 'Emissions and discharges table' below. Details of management measures employed to control emissions should also be included. Please provide / attach any relevant documents (e.g. management plans, etc.).

Additional rows may be added as required and/or further information may be included as an attachment (see section 9.3).

Table 9.1: Emissions and discharges

	Source of emission or discharge	Emission or discharge type	Volume and frequency	Proposed controls	Location (on site layout plan – see 3.4)
1.	Landfilling activity (e.g., Tipping of waste)	Dust emission	Occasional	All stockpiles will be kept in a damp state to prevent any dust lift-off. Targeted wetting will occur when the materials that have the potential to generate fugitive dust is being handled. A water cart is already present on site and shall be used for the proposed activity. A sprinkler system is proposed to be established and will be on during the tipping, handling and screening of material.	Cell 1 on Attachment 2b Site Plan-Infrastructure
2.	Landfilled waste	Leachate	Occasional	All runoff will be captured and prevented from leaving the premises.	Cell 1 on Attachment 2b Site Plan-Infrastructure
3.	Tracks	Dust emission	Occasional	Vehicle speed limits will be limited to less than 10km/hr, which is supported by signage.	Unsealed roads within the site boundary
4.	Vehicles and Machinery	Noise Emission	Occasional	Careful selection of machinery will be done to minimise the level of emitting noise. Bunds will be constructed to the north of the stockpiling area as required.	Western part of the site
5.					
6.					
7.					
8.					
9.					
10.					
11.					
12.					

		No	Yes
9.2	Waste-related activities at the premises ² Answer "yes" or "no" for the following questions and complete Table 9.2 (below).	<input type="checkbox"/>	<input type="checkbox"/>
(a)	Is waste accepted at the premises?	<input type="checkbox"/>	<input checked="" type="checkbox"/>

Part 9: Emissions, discharges, and waste																													
(b)	Is waste produced on the premises?			<input checked="" type="checkbox"/>	<input type="checkbox"/>																								
(c)	Is waste processed on the premises?			<input checked="" type="checkbox"/>	<input type="checkbox"/>																								
(d)	Is waste stored on the premises?			<input type="checkbox"/>	<input checked="" type="checkbox"/>																								
(e)	Is waste buried on the premises?			<input type="checkbox"/>	<input checked="" type="checkbox"/>																								
(f)	Is waste recycled on the premises?			<input checked="" type="checkbox"/>	<input type="checkbox"/>																								
(g)	Is any of the waste listed in Table 9.2 (below) also considered a 'dangerous good' for the purposes of the <i>Dangerous Goods Safety (Storage and Handling of Non-Explosives) Regulations 2007</i> ? ³			<input checked="" type="checkbox"/>	<input type="checkbox"/>																								
	Specify, if yes:																												
<p>Solid waste types must be described with reference to <i>Landfill Waste Classification and Waste Definitions 1996</i> (as amended from time to time) and the <i>Environmental Protection (Controlled Waste) Regulations 2004</i> (Controlled Waste Regulations).</p> <p>Liquid waste types must be described with reference to the Controlled Waste Regulations.</p> <p>For further guidance on the definition of waste, refer to Fact Sheet: Assessing whether material is waste.</p> <p>Detail must be provided on storage type (for example, hardstand and containment infrastructure), capacity, likely storage volumes, and containment features (for example, lining and bunding).</p> <p>² Please provide copies / details of any other relevant approvals (e.g. from the Department of Health) must be provided where applicable.</p> <p>³ Wastes derived from the storage, handling, and use of dangerous goods may be considered hazardous and may need to be handled with the same precautions. Please refer to the following link for more information: https://www.dmp.wa.gov.au/Documents/Dangerous-Goods/DGS_IS_OverviewOfStorageAndHandlingRegulations.pdf</p> <p>Additional rows may be added as required and/or further information may be included as an attachment (see section 9.4).</p>																													
<p>Table 9.2 Waste types</p> <table border="1"> <thead> <tr> <th></th> <th>Waste type</th> <th>Quantity (e.g. tonnes, litres, cubic metres)</th> <th>Waste activity infrastructure (including specifications)</th> <th>Monitoring (if applicable)</th> <th>Location (on site layout plan – see 3.4)</th> </tr> </thead> <tbody> <tr> <td>1.</td> <td>ACM</td> <td>200,000 tonnes</td> <td>Cell 1 on site layout</td> <td></td> <td>Attachment 2</td> </tr> <tr> <td>2.</td> <td></td> <td></td> <td></td> <td></td> <td></td> </tr> <tr> <td>3.</td> <td></td> <td></td> <td></td> <td></td> <td></td> </tr> </tbody> </table>							Waste type	Quantity (e.g. tonnes, litres, cubic metres)	Waste activity infrastructure (including specifications)	Monitoring (if applicable)	Location (on site layout plan – see 3.4)	1.	ACM	200,000 tonnes	Cell 1 on site layout		Attachment 2	2.						3.					
	Waste type	Quantity (e.g. tonnes, litres, cubic metres)	Waste activity infrastructure (including specifications)	Monitoring (if applicable)	Location (on site layout plan – see 3.4)																								
1.	ACM	200,000 tonnes	Cell 1 on site layout		Attachment 2																								
2.																													
3.																													
Attachments				N/A	Yes																								
9.3	Attachment 6A: Emissions and discharges (if required)	If required, further information for Part 9.1 has been included as an attachment labelled Attachment 6A.		<input checked="" type="checkbox"/>	<input type="checkbox"/>																								
9.4	Attachment 6B: Waste acceptance (if required)	If required, further information for Part 9.2 has been included as an attachment labelled Attachment 6B.		<input checked="" type="checkbox"/>	<input type="checkbox"/>																								

Part 10: Siting and location		
10.1	<p>Sensitive land uses</p> <p>What is/are the distance(s) to the nearest sensitive land use(s)?</p> <p>A sensitive land use is a residence or other land use which may be affected by an emission or discharge associated with the proposed activities.</p>	<p>The nearest sensitive receptor is a commercial receptor located 20m from the lease hold boundary on the east of the site. There are industrial and urban receptors located within the 100m and 500m of the site boundary.</p>
10.2	<p>Nearby environmentally sensitive receptors and aspects</p> <p>Identify in Table 10.2 (below):</p>	

Part 10: Siting and location

- all instances of environmentally sensitive receptors that are known or suspected to be present within, or within close proximity to, the proposed prescribed premises boundary;
- the nature of the sensitive receptors (e.g. type of Threatened Ecological Community, species for threatened flora or fauna, etc.);
- their actual or approximate known distance and direction from the premises boundary (at the closest point/s); and
- if applicable, what measures have been or will be taken to ensure that sensitive receptors are not adversely impacted by any emissions or discharges from the premises.

Refer to the [Guidance Statement: Environmental Siting](#) for further guidance.

Table 10.2: Nearby environmentally sensitive receptors and aspects

Type / classification	Description	Distance + direction to premises boundary	Proposed controls to prevent or mitigate adverse impacts (if applicable)
Environmentally Sensitive Areas ¹	Environmental Sensitive Area-Clearing Regulation applies (DWER-046)	On and surrounding the site	
Threatened Ecological Communities	N/A		
Threatened and/or priority fauna	N/A		
Threatened and/or priority flora	N/A		
Aboriginal and other heritage sites ²	N/A		
Public drinking water source areas ³	The site is located within the Public Drinking Water Source Areas Protection Area P3 West Mirrabooka Underground water Pollution Control Area and Perth Coastal Underground Water Pollution Control Area	On-site	
Rivers, lakes, oceans, and other bodies of surface water, etc.	N/A		
Acid sulfate soils	Moderate to low risk of ASS occurring within 3m of natural soil surface but high to moderate risk of ASS beyond 3m of natural soil surface	On site-Majority area of Lot 820	
Other			

¹ Environmentally Sensitive Areas are as declared under the *Environmental Protection (Environmentally Sensitive) Notice 2005*. Refer to DWER's website ("[Environmentally Sensitive Areas](#)") for further information.

² Refer to the [Department of Planning, Lands and Heritage website](#) for further information about Aboriginal heritage and other heritage sites.

³ Refer to [Water Quality Protection Note No.25: Land use compatibility tables for public drinking water source areas](#) for further information.

Part 10: Siting and location			
10.3	Environmental siting context details	Provide further information including details on topography, climate, geology, soil type, hydrology, and hydrogeology at the premises.	
	Topography:	The site slopes from the western end of the property at 76mAHD to the central Part of the property which sits at 31mAHD. The natural ground surface of the premises slopes towards the east. Most of the premises is relatively flat, the exception of a steep incline in the western portion of the premises.	
	Geology:	The site lies within the Perth Basin, a large intracratonic basin located in the Yilgarn Craton. The geology of the area is listed as chalk, greensand, glauconitic sandstone, siltstone, marl; characteristically glauconitic (DMIRS-016).	
	Hydrology:	Coastal Plain- Coastal and Fixed sand dunes and calcarenite. Non-calcareous sands, podsolised soils with low-lying wet areas.	
Attachments			N/A Yes
10.4	Attachment 7: Siting and location	You must provide details and a map describing the siting and location of the premises, including identification of distances to sensitive land uses and/or any specified ecosystems.	<input type="checkbox"/> <input checked="" type="checkbox"/>

Part 11: Submission of any other relevant information			
Attachments			No Yes
11.1	Attachment 8: Additional information submitted	Applicants seeking to submit further information may include information labelled Attachment 8. If submitting multiple additional attachments, label them 8A, 8B, etc. Where supplementary documentation is submitted, please specify the name of documents below.	<input type="checkbox"/> <input checked="" type="checkbox"/>
List title of supplementary document/s attached:		Asbestos Management Plan	

Part 12: Proposed fee calculation			
INSTRUCTIONS:			
Please calculate the relevant prescribed fee using the relevant online fee calculator linked below when completing this section.			
<ul style="list-style-type: none"> •Licence: www.der.wa.gov.au/LicenceFeeCalculator •Works approval: www.der.wa.gov.au/WorksApprovalFeeCalculator •Amendment: www.der.wa.gov.au/AmendmentFeeCalculator 			
Different fee units apply for different fee components. Fee units may also have different amounts depending on the period in which the calculation is made.			
Once DWER has confirmed that the application submitted meets the relevant requirements of the EP Act, you will be issued an invoice with instructions for paying your application fee.			
Further information on fees can be found in the Fact Sheet: Industry Regulation fees , available from DWER's website.			
12.1	Only the relevant fee calculations are to be completed as follows: [mark the box to indicate sections completed]	<input type="checkbox"/> Section 12.3 for works approval applications <input type="checkbox"/> Section 12.4 for licence or renewal applications <input type="checkbox"/> Section 12.5 for registration applications <input checked="" type="checkbox"/> Section 12.6 for amendment applications <input type="checkbox"/> Section 12.7 for applications requiring clearing of native vegetation	
12.2	All information and data used for the calculation of proposed fees has been provided in accordance with section 12.8.		<input checked="" type="checkbox"/>
12.3	Proposed works approval fee		

Part 12: Proposed fee calculation	
<p>Proposed works approval fee (see Schedule 3 of the EP Regulations)</p> <p>Fees relate to the cost of the works, including all capital costs (inclusive of GST) associated with the construction and establishment of the works proposed under the works approval application. This includes, for example, costs associated with earth works, hard stands, drainage, plant hire, equipment, processing plant, relocation of equipment and labour hire.</p> <p>Costs exclude:</p> <ul style="list-style-type: none"> - the cost of land; - the cost of buildings to be used for purposes unrelated to the purposes in respect of which the premises are, or will become, prescribed premises; costs for buildings unrelated to the prescribed premises activity or activities; and - consultancy fees relating to the works. 	
Fee component	Proposed fee
Cost of works: \$	\$

12.4 Proposed licence fee (new licences and licence renewals)		
Detailed licence fee calculations		
<p>Part 1 Premises component (see regulation 5D and Part 1 of Schedule 4 of the EP Regulations)</p> <p>The production or design capacity should be the maximum capacity of the premises. For most categories the production or design capacity refers to an annual rate. The figure should be based on 24 hour operation for 365 days, unless there is another regulatory approval or technical reason that restricts operation.</p> <p>The premises component fee applies to the category in Part 1, Schedule 4 incurring the higher or highest amount of fee units in accordance with regulation 5D(2) of the EP Regulations.</p> <p>List all categories (insert additional rows as required). Use only the higher or highest amount of fee units to determine the Part 1 fee component.</p>		
Category	Production or design capacity	Fee units
Using the higher or highest amount of fee units, Part 1 component subtotal		\$
<p>Part 2 Waste (see regulation 5D(1a)(b) and Part 2 of Schedule 4 of the EP Regulations)</p> <p>If your premises includes one or more of the following categories specify any applicable Part 2 waste amounts. Do not include Part 3 waste components of these discharges in the below sections.</p> <p>Categories: 5, 6, 7, 8, 9, 12, 14, 44, 46, 53, 54A, 70, 80, or 85B</p> <p>Part 2 waste means waste consisting of –</p> <ul style="list-style-type: none"> (a) tailings; or (b) bitterns; or (c) water to allow mining of ore; or (d) flyash; or (e) waste water from a desalination plant. <p>If the premises does not fall into one of the categories listed above, or there are no applicable Part 2 waste amounts, the sub total for this section will be \$0.</p> <p>Insert additional rows as required. Sum all Part 2 waste fees to determine the sub total.</p>		
Discharge quantity (tonnes/year)	Fee units	
Part 2 component subtotal		\$
<p>Part 3 Waste – Discharges to air, onto land, into waters (see Part 3 of Schedule 4 of the EP Regulations)</p> <p>Choose the appropriate location of the discharge and enter the discharge amount(s) in the units specified in the EP Regulations. This should be the amount of waste expected to be discharged over the next 12 months, expressed in the units and averaging period applicable for that waste kind (for example, g/minute or kg/day). Amounts can be measured, calculated, or estimated and can be based on data acquired over the previous 12 months, but should be based on the maximum premises capacity and not the forecast operating hours.</p> <p>Where there are discharges, all prescribed waste types must be considered in the fee calculation. If a specified waste type is not present in the discharge, this must be justified using an appropriate emission estimation technique (for example, sampling data, industry sector guidance notes, National Pollution Inventory guides and emission factors).</p>		

Discharges to air			
Discharges to air	Discharge rate (g/min)	Discharges to air	Discharge rate (g/min)
Carbon monoxide		Nickel	
Oxides of nitrogen		Vanadium	
Sulphur oxides		Zinc	
Particulates (Total PM)		Vinyl chloride	
Volatile organic compounds		Hydrogen sulphide	
Inorganic fluoride		Benzene	
Pesticides		Carbon oxysulphide	
Aluminium		Carbon disulphide	
Arsenic		Acrylates	
Chromium		Beryllium	
Cobalt		Cadmium	
Copper		Mercury	
Lead		TDI (toluene-2, 4-di-iso-cyanate)	
Manganese		MDI (diphenyl-methane di-iso-cyanate)	
Molybdenum		Other waste	
Part 3 component subtotal		\$	
Discharges onto land or into waters			Discharge rate
1. Liquid waste that can potentially deprive receiving waters of oxygen (for each kilogram discharged per day) —	(a) biochemical oxygen demand (in the absence of chemical oxygen demand limit)		
	(b) chemical oxygen demand (in the absence of total organic carbon limit)		
	(c) total organic carbon		
2. Bio-stimulants (for each kilogram discharged per day) —	(a) phosphorus		
	(b) total nitrogen		
3. Liquid waste that physically alters the characteristics of naturally occurring waters —	(a) total suspended solids (for each kilogram discharged per day)		
	(b) surfactants (for each kilogram discharged per day)		
	(c) colour alteration (for each platinum cobalt unit of colour above the ambient colour of the waters in each megalitre discharged per day)		
	(d) temperature alteration (for each 1°C above the ambient temperature of the waters in each megalitre discharged per day) — (i) in the sea south of the Tropic of Capricorn (ii) in other waters		

4. Waste that can potentially accumulate in the environment or living tissue (for each kilogram discharged per day) —	(a) aluminium	
	(b) arsenic	
	(c) cadmium	
	(d) chromium	
	(e) cobalt	
	(f) copper	
	(g) lead	
	(h) mercury	
	(i) molybdenum	
	(j) nickel	
	(k) vanadium	
	(l) zinc	
	(m) pesticides	
	(n) fish tainting wastes	
(o) manganese		
5. <i>E. coli</i> bacteria as indicator species (in each megalitre discharged per day) —	(a) 1,000 to 5,000 organisms per 100 ml	
	(b) 5,000 to 20,000 organisms per 100 ml	
	(c) more than 20,000 organisms per 100 ml	
6. Other waste (per kilogram discharged per day) —	(a) oil and grease	
	(b) total dissolved solids	
	(c) fluoride	
	(d) iron	
	(e) total residual chlorine	
	(f) other	
Part 3 component subtotal		\$
Summary – Proposed licence fee		
Part 1 Component		
Part 2 Component		
Part 3 Component		
Total proposed licence fees:		\$

12.5 Prescribed fee for registration	
A fee of 24 units applies for an application for registration of premises, unless the occupier of the premises holds a licence in respect of the premises, in accordance with regulation 5B(2)(c) of the EP Regulations.	<input type="checkbox"/> (Tick to acknowledge)
12.6 Works approval amendment or licence amendment fee	
<p>Proposed works approval amendment or licence amendment fee (see Schedule 4 Part 1 of the EP Regulations). The fee prescribed for an application for an amendment to a works approval or licence is calculated in accordance with regulation 5BB(1)(a) of the EP Regulations:</p> <ul style="list-style-type: none"> for a single category of prescribed premises to which the works approval or licence relates, by using the fee unit number corresponding to the prescribed premises category and relevant production or design capacity threshold in Schedule 4 Part 1 of the EP Regulations. for multiple categories of prescribed premises to which the works approval or licence relates, by using the highest fee unit number corresponding to the prescribed premises categories and production design or capacity threshold in Schedule 4 Part 1 of the EP Regulations. <p>The relevant fee unit under Schedule 4 Part 1 of the EP Regulations for calculating the application form amendment fee is to be determined by reference to the actual production or design capacity reported for the preceding year's annual licence fee. If an annual licence fee has not previously been paid or is not applicable as is the case for works approvals, the fee unit for an application for amendment is to be determined by reference to the production or design capacity currently prescribed in the licence or works approval.</p>	
Fee Units	Proposed fee
■	■
12.7 Prescribed fee for clearing permit	
<p>In accordance with the Guideline: Industry Regulation Guide to Licensing and Procedure: Native vegetation clearing permits, where an application for clearing of native vegetation is made as part of an application for a works approval or licence, DWER may elect to either jointly or separately determine the clearing component of the application. Where DWER separately determines the clearing component of an application, the application will be deemed to be an application for a clearing permit under section 51E of the EP Act.</p> <p>Note: If a clearing permit application has been separately submitted and accepted by DWER, a refund for the clearing permit application will not be provided where DWER determines to address clearing requirements as part of a related works approval application.</p>	<input type="checkbox"/> (Tick to acknowledge)
12.8 Information and data used to calculate proposed fees	
The detailed calculations of fee components, including all information and data used for the calculations are to be provided as attachments to this application, labelled as Attachment 9 , with an appropriate suffix (for example 9A, 9B etc.). Please specify the relevant attachment number in the space/s provided below.	
Proposed fee for works approval	Attachment No.
Details for cost of works	
Proposed fee for licence	Attachment No.
Part 1: Premises	
Part 2: Waste types	
Part 3: Discharges to air, onto land, into waters	

Part 13: Commercially sensitive or confidential information		
<p>NOTE: Information submitted as part of this application will be made publicly available. If you wish to submit commercially sensitive or confidential information, please identify the information in Attachment 10, and include a written statement of reasons why you request each item of information be kept confidential. Information submitted later in the application process may also be made publicly available at DWER's discretion. For any commercially sensitive or confidential information, please follow the same process as described above. DWER will take reasonable steps to protect genuinely confidential or commercially sensitive information. Please note in particular that all submitted information may be the subject of an application for release under the <i>Freedom of Information Act 1992</i>.</p>		
All information which you would propose to be exempt from public disclosure has been separately placed in a redacted version of the application form and its supporting documentation. Note that this is in addition to the unredacted version(s) provided to DWER for its assessment. Grounds for claiming exemption in accordance with Schedule 1 to the <i>Freedom of Information Act 1992</i> must be specified in Attachment 10 (located at the end of this form).	Attached <input type="checkbox"/>	N/A <input checked="" type="checkbox"/>

Part 14: Submission of application	
<p>Check one of the boxes below to nominate how you will submit your application. Files larger than 50MB cannot be received via email by DWER. Files larger than 50MB can be sent via File Transfer. Alternatively, email DWER to make other arrangements.</p>	
A full, signed, electronic copy of the application form including all attachments has been submitted via email to info@dwer.wa.gov.au ; OR	<input checked="" type="checkbox"/>
A signed, electronic copy of the application form has been submitted via email to info@dwer.wa.gov.au and attachments have been submitted via File Transfer, or electronically by other means as arranged with DWER; OR	<input type="checkbox"/>
A full, signed hard copy has been sent to: APPLICATION SUBMISSIONS Department of Water and Environmental Regulation Locked Bag 10 Joondalup DC WA 6919	<input type="checkbox"/>

Part 15: Declaration and signature

General

I/We confirm and acknowledge that:

- the information contained in this application is true and correct and I/we acknowledge that knowingly providing information which is false or misleading in a material particular constitutes an offence under section 112 of the *Environmental Protection Act 1986* (WA) and may incur a penalty of up to \$50,000;
- I/We have legal authority to sign on behalf of the applicant (where authorisation provided);
- I/We have not altered the requirements and instructions set out in this application form;
- I/We have provided a valid email address in Part 2.3 for receipt of correspondence electronically via email from DWER in relation to this application;
- I/We acknowledge that successful delivery to my/our server constitutes receipt of correspondence sent electronically via email from DWER in relation to this application; and
- I/We have provided a valid postal and/or business address in Part 2.4 for the service of all Part V documents.

Publication

I/We confirm and acknowledge:

- this application (including all attachments apart from the sections identified in Attachment 10) is a public document and may be published;
- marine surveys provided in accordance with Part 5 will be published and used, for the purposes of the IMSA project, in accordance with your declaration made in the *Metadata and Licensing Statement*;
- all necessary consents for the publication of information have been obtained from third parties;
- information considered exempt from public disclosure has been noted by redaction of a separately provided copy of the completed application form and its supporting documentation (in accordance with Part 13), with reasons as to why the information should be exempt in accordance with the grounds specified in Schedule 1 to the *Freedom of Information Act 1992* (WA) being provided in Attachment 10;
- subsequent information provided in relation to this application will be a public document and may be published unless written notice has been given to DWER by the applicant, at the time the information is provided, claiming that the information is considered exempt from public disclosure; and
- the decision to not publish information will be at the discretion of the CEO of DWER and will be made consistently with the provisions of the *Freedom of Information Act 1992* (WA).

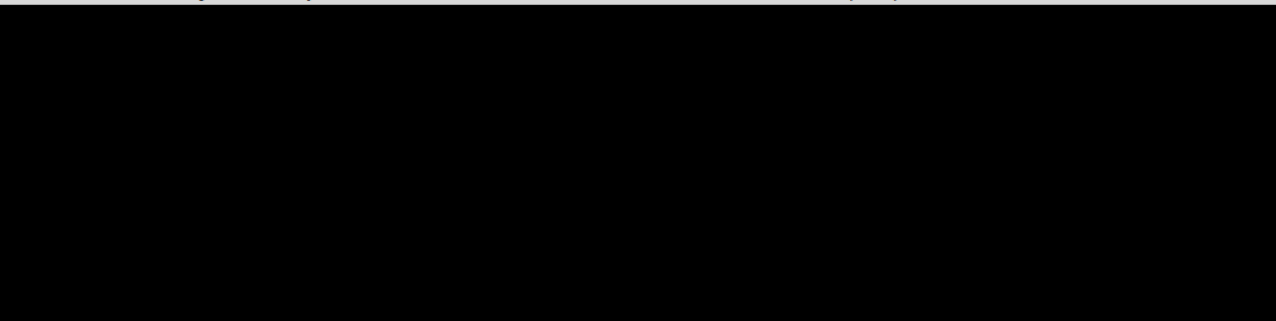

Signature	Date
Name	
Position	

NOTE: This form may be signed:

- if the applicant is an individual, by the individual;
- if the applicant is a corporation, by:
 - the common seal being affixed in accordance with the *Corporations Act 2001* (Cth); or
 - two directors; or
 - a director and a company secretary; or
 - if a proprietary company has a sole director who is also the sole company secretary, by that director; and
- by a person with legal authority to sign on behalf of the applicant.

ATTACHMENT 10 – Confidential or commercially sensitive information

Request for exemption from publication			
Information which you consider should not be published, on the grounds of a relevant exemption found in Schedule 1 to the <i>Freedom of Information Act 1992 (WA)</i> , must be specified in this Attachment. Add additional rows as required.			
NOT FOR PUBLICATION IF GROUNDS FOR EXEMPTION ARE DETERMINED TO BE ACCEPTABLE			
Section of this form:	Lease agreement	Grounds for claiming exemption:	Commercially sensitive information of the applicant.
Section of this form:		Grounds for claiming exemption:	
Section of this form:		Grounds for claiming exemption:	
<div style="background-color: black; width: 60%; height: 80%; margin-left: 10px;"></div>			

Attachment 1A Lease Agreement Document

Attachment 1B ASIC Search



ASIC

Australian Securities & Investments Commission

Current Company Extract

Name: BRAJKOVICH LANDFILL & RECYCLING (MALAGA) PTY LTD

ACN: 658 651 337

Date/Time: 16 October 2023 AEST 12:05:12 PM

This extract contains information derived from the Australian Securities and Investments Commission's (ASIC) database under section 1274A of the Corporations Act 2001.

Please advise ASIC of any error or omission which you may identify.

EXTRACT

Organisation Details	Document Number
Current Organisation Details	
Name: BRAJKOVICH LANDFILL & RECYCLING (MALAGA) PTY LTD	2EYE90692
ACN: 658 651 337	
ABN: 94658651337	
Registered in: Western Australia	
Registration date: 07/04/2022	
Next review date: 07/04/2024	
Name start date: 07/04/2022	
Status: Registered	
Company type: Australian Proprietary Company	
Class: Limited By Shares	
Subclass: Proprietary Company	

Address Details	Document Number
Current	
Registered address: SHREEVE & CARSLAKE, Unit 3, 24 Walters Drive, OSBORNE PARK WA 6017	2EYE90692
Start date: 07/04/2022	
Principal Place Of Business address: 1913 Great Northern Highway, BULLSBROOK WA 6084	2EYE90692
Start date: 07/04/2022	

Contact Address
Section 146A of the Corporations Act 2001 states 'A contact address is the address to which communications and notices are sent from ASIC to the company'.
Current
Address: PO BOX 221, MOUNT HAWTHORN WA 6915
Start date: 12/04/2022

Officeholders and Other Roles	Document Number
Director	
Name:	2EYE90692
Address:	
Born:	
Appointment date:	
Secretary	
Name:	2EYE90692
Address:	
Born:	
Appointment date:	

Share Information**Share Structure**

Class	Description	Number issued	Total amount paid	Total amount unpaid	Document number
ORD	ORD	100	100.00	0.00	2EYE90692

Members

Note: For each class of shares issued by a proprietary company, ASIC records the details of the top twenty members of the class (based on shareholdings). The details of any other members holding the same number of shares as the twentieth ranked member will also be recorded by ASIC on the database. Where available, historical records show that a member has ceased to be ranked amongst the top twenty members. This may, but does not necessarily mean, that they have ceased to be a member of the company.

Name: BRAJKOVICH L.R.T PTY LTD
ACN: 169 970 361
Address: 1913 Great Northern Highway, BULLSBROOK WA 6084

Class	Number held	Beneficially held	Paid	Document number
ORD	100	no	FULLY	2EYE90692

Documents

Note: Where no Date Processed is shown, the document in question has not been processed. In these instances care should be taken in using information that may be updated by the document when it is processed. Where the Date Processed is shown but there is a zero under No Pages, the document has been processed but a copy is not yet available.

Date received	Form type	Date processed	Number of pages	Effective date	Document number
07/04/2022	201C Application For Registration As A Proprietary Company	07/04/2022	3	07/04/2022	2EYE90692

End of Extract of 2 Pages

Attachment 1C – Authorisation to act as representative of the occupier

To whom this may concern,



I, on behalf of Brajkovich Landfill and Recycling Malaga, give authorisation for all future correspondence in regards to the Asbestos acceptance application for Lot 821 (501) Alexander Drive, Mirrabooka to Site Environmental and Remediation Services (SERS).

Please do not hesitate to contact me if required.





Attachment 2 – Premises Map

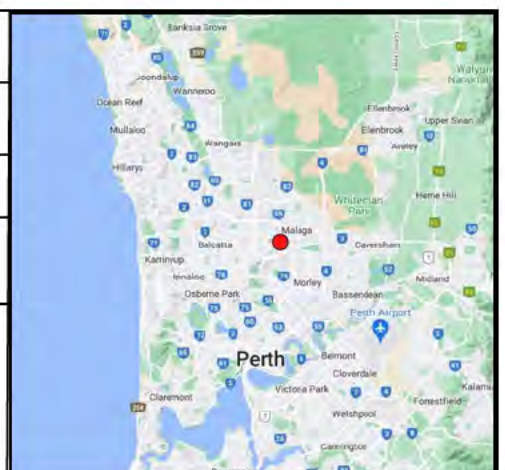

TITLE Figure 1. Site Boundary			
PROJECT Asbestos Acceptance Application			PROJECT CODE 004-28
DESIGN/DRAW BK	CHECKED BY MC	VERSION 00	DATE 20/10/2023
PREPARED BY		SOURCE NearMaps	
		SCALE	
PREPARED FOR Brajkovich Landfill and Recycling (Malaga) Pty Ltd		0 5 10 km 	

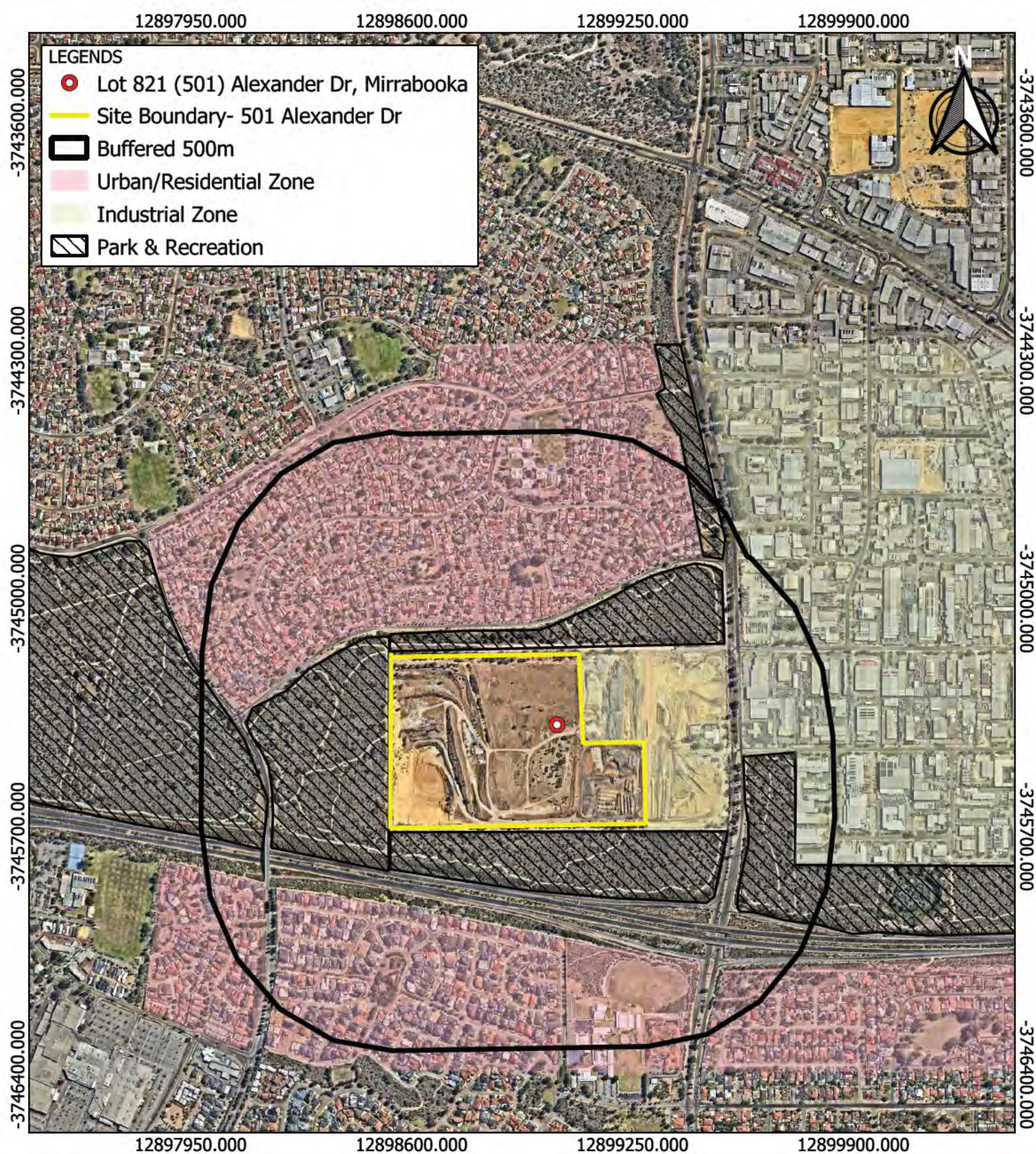



TITLE Figure 3. Surrounding Land Use				
PROJECT Lot 821 (501) Alexander Drive, Mirrabooka WA 6061			PROJECT CODE 004-28	
DESIGN/DRAW BK	Checked By MC	VERSION 01	DATE 08/03/2023	
PREPARED BY		Source NearMaps		
		Scale 0 5 10 km		
				
PREPARED FOR Brajkovich Landfill and Recycling Pty Ltd				

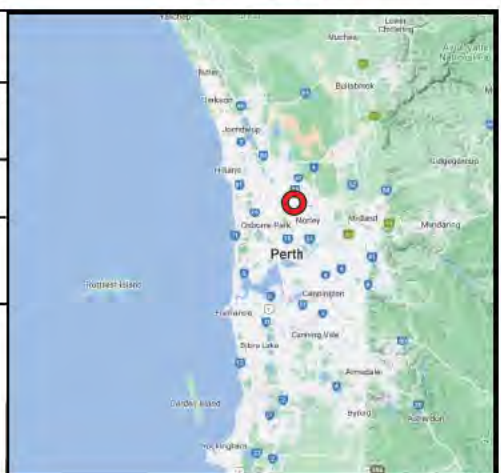

12898200.000

12898900.000

12899600.000

LEGENDS

- ATLAS- Mirrabooka
- Site Boundary- 501 Alexander Dr
- Buffered 100m
- Buffered 500m



-3744624.000

-3744624.000

-3745274.000

-3745274.000

-3745924.000

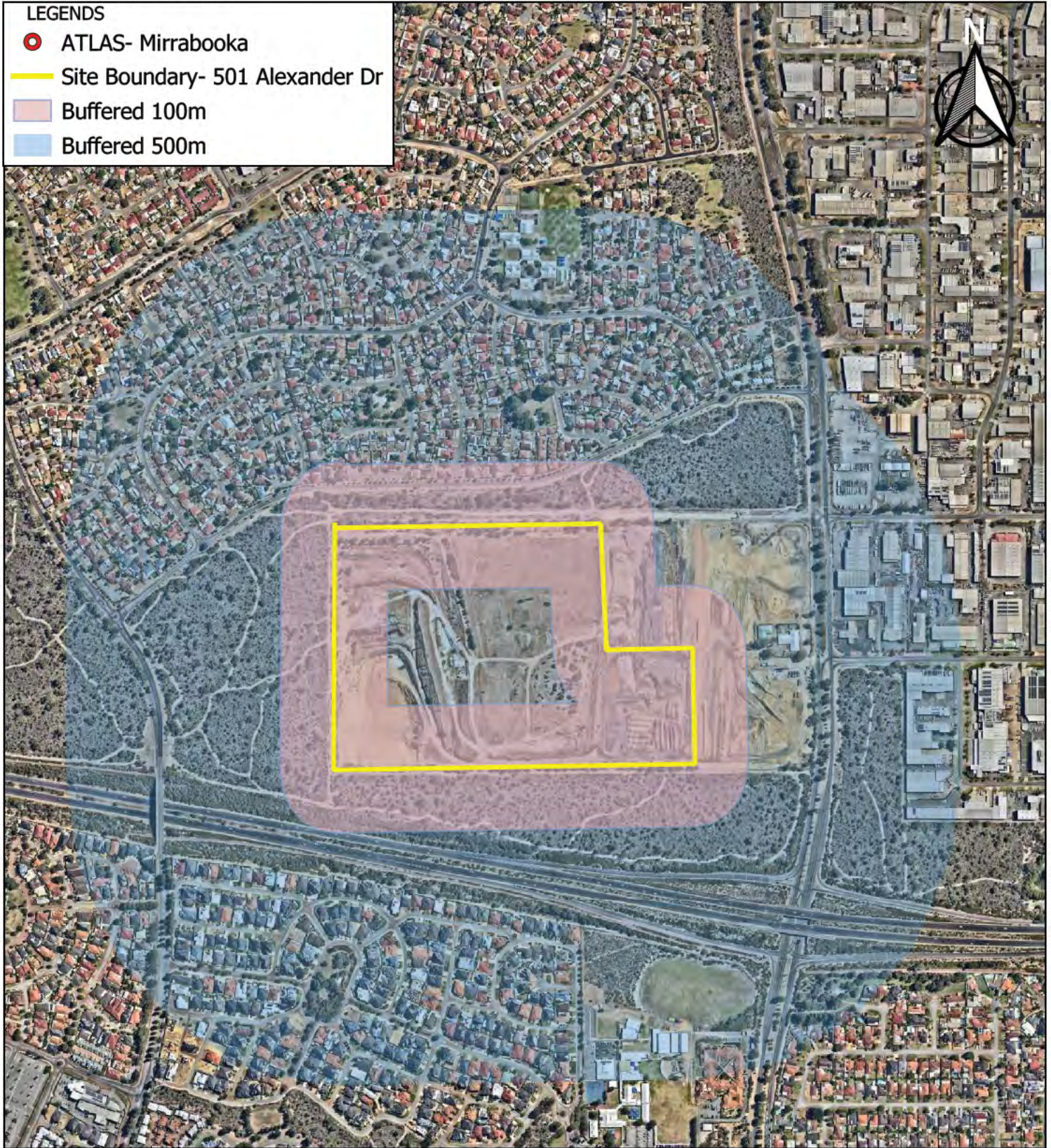

-3745924.000



12898200.000

12898900.000

12899600.000

TITLE Figure 4. Sensitive Receptors (Buffered 100m & 500m)				
PROJECT Lot 821 (501) Alexander Drive, Mirrabooka WA 6061			PROJECT CODE 004-28	
DESIGN/DRAW BK	Checked By MC	VERSION 01	DATE 08/03/2023	
PREPARED BY		Source NearMaps		
		Scale 0 5 10 km		
				
PREPARED FOR Brajkovich Landfill and Recycling Pty Ltd				

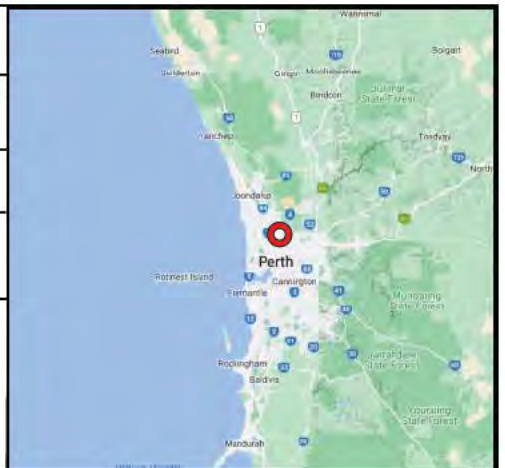

Attachment 8- Asbestos Management Plan



SERS
Site Environmental and
Remediation Services

Asbestos Management Plan

Direct Landfill Only

Brajkovich Landfill and Recycling (Malaga) Pty Ltd
Lot 821 & Southwest part of Lot 820 (501) Alexander Drive
Mirrabooka WA 6061



Prepared For:

Brajkovich Landfill and Recycling Pty Ltd
1686 Great Northern Highway
UPPER SWAN WA 6069

Prepared By:

Site Environmental & Remediation Services (WA)
Pty Ltd (SERS)
281 Newcastle St NORTHBRIDGE WA 6003
PO Box 377 NORTHBRIDGE WA 6865
T: +61 8 9220 2000 W: www.sers.net.au

Document Control Sheet

Issued by: Site Environmental & Remediation Services Pty Ltd
 281 Newcastle Street
 Northbridge WA 6003
 +61 8 9220 2000
www.sers.net.au

Client: Brajkovich Landfill and Recycling (Malaga) Pty Ltd

Project: Lot 821 & Southwest part of Lot 820 (501) Alexander Drive

Title: Asbestos Management Plan – Direct Landfill Only

Reference: 004-28_AMPLF_BK_241023

Status: Final

Report Date: 24th October 2023

Document Production Record

Issue Number	Name	Signature
Prepared By		
Checked and Approved By		

Document Revision Record

Issue Number	Date	Revision Details
1	24 th October 2023	Issue

Table of Contents

1	EXECUTIVE SUMMARY	V
2	SITE BACKGROUND	1
2.1	INTRODUCTION	1
2.2	SITE DETAILS	1
2.3	LOCALITY	2
2.4	HISTORIC AND CURRENT ACTIVITIES ON SITE	2
2.5	OBJECTIVES	2
3	ASBESTOS CONTAINING MATERIAL	3
4	RELEVANT REGULATIONS AND LEGISLATIONS	4
4.1	THE ENVIRONMENTAL PROTECTION (EP) ACT 1986 (WA GOVERNMENT, 2021A)	4
4.2	HEALTH (ASBESTOS) REGULATIONS (1992) (WA GOVERNMENT, 2020B)	4
4.3	CODE OF PRACTICE FOR HOW TO MANAGE AND CONTROL OF ASBESTOS IN THE WORKPLACES (WHSC, 2022)	4
4.4	CODE OF PRACTICE FOR HOW TO SAFELY REMOVE ASBESTOS (WHSC, 2022)	5
4.5	GUIDELINES FOR THE ASSESSMENT, REMEDIATION AND MANAGEMENT OF ASBESTOS-CONTAMINATED SITES IN WESTERN AUSTRALIA, (DOH 2021)	5
4.6	GUIDELINES FOR MANAGING ASBESTOS AT CONSTRUCTION AND DEMOLITION WASTE RECYCLING FACILITIES (DWER APRIL 2021)	5
5	ASBESTOS MANAGEMENT PROCEDURES- STAFF TRAINING	6
6	SITE OPERATIONS	7
6.1	SOURCE AND ACCEPTANCE PROCEDURES	7
6.2	ASBESTOS MANAGEMENT AT LANDFILL	8
6.3	GENERAL MEASURES	9
6.4	DUST MANAGEMENT	9
6.5	SITE MANAGEMENT & STAFFING	9
7	REFERENCES	10
	FIGURE 1 – SITE LOCATION	12
	FIGURE 2 – SITE LAYOUT	14

Abbreviations

Abbreviation	Definition
ACM	Asbestos containing materials
AMP	Asbestos Management Plan
CBD	Central Business District
DEC	Department of Environment and Conservation (former government, reinstated as the Department of Water and Environmental Regulation)
DWER	Department of Water and Environmental Regulation
LPS	Local Planning Scheme
SERS	Site Environmental and Remediation Services (WA) Pty Ltd

1 Executive Summary

Site Environmental & Remediation Services Pty Ltd (SERS) were engaged by Brajkovich Landfill & Recycling (Malaga) Pty Ltd to prepare an Asbestos Management Plan (AMP). This has been developed in support of proposed operations at Lot 821 and southwest part of Lot 820 (501) Alexander Drive, Mirrabooka WA 6061 (hereafter referred to as ‘the site’). This document was prepared to delineate the receipt and disposal of known asbestos containing materials for direct burial onsite within the licensed landfill area.

The objective of this document is to ensure that all work is carried out to minimise occupational emissions as best as can be reasonably practicable to negate any risk to human or environmental health.

This AMP by deliberate design does not include procedures for the receipt and sorting of Construction and Demolition waste. These procedures are contained in a separate application made to DWER for the operation of a solid waste depot via an amendment to the current licence held on the premise for inert fill. (L6764/1997/14, Document 004-28_LA_BK_260523.)

This application where applicable should be read in conjunction with documents submitted for the site by the applicant.

2 Site Background

2.1 Introduction

Site Environmental and Remediation Services (SERS) have been engaged by Brajkovich Landfill and Recycling (Malaga) Pty Ltd to develop the AMP for the proposed landfill site located at Lot 821 and on southwest part of Lot 820 (501) Alexander Drive, Mirrabooka WA 6061.

The site is currently licensed as a Prescribed Premises within Schedule 1 of the *Environmental Protection Regulation 1987* under the below category:

- Category 63 – Class 1 Inert landfill

As per the attached application, BLR (Malaga) seeking approval to accept 100,000 tonnes per annum of special waste type 1 and bury this waste within the designated cells as constructed on the property.

2.2 Site Details

A summary of the site identification information is presented within the table below (Table 1).

Table 1 Summary of Site Information

Local Government Authority	City of Stirling
Metropolitan Region Scheme Zoning	Park and Recreation (Reserve) and Industrial zone
Local Government Authority Zoning	City of Stirling No.3
Site Area	36.3 Ha
Licence Number	L6764/1997/14

2.3 Locality

The site is located approximately 12km north of the Perth Central Business District (CBD) and is bonded by industrial/commercial receptors to the east and west and residential receptors to the north and south.

2.4 Historic and current activities on site

The site has been used for the extraction of basic raw materials since 1950s. The site was operated by Atlas Group Pty Ltd (Atlas) under category 63 since 1960. The site was previously accepting both putrescible and inert waste for burial. In 1977, the premises was reclassified from a putrescible landfill to class I inert Landfill only, due to risk to groundwater from putrescible waste being buried in unlined cell. Post reclassification, the premises continued to accept putrescible waste for sorting only. Until September 2022, Atlas was operation a category 62 Solid Waste Deport along with category 63 Class I inert landfill under the licence L6764/1997/14 which was later amended to remove Category 62 due to its complexity.

Recently in October 2023, Brajkovich Landfill and Recycling (Malaga) Pty Ltd acquired the site with a purpose of operating the site as a solid waste depot ancillary to the current licence category of Class I inert landfill. However, all operation related to categories 62 and 63 will commence upon licence transfer and approval for category 63 and 62 respectively.

2.5 Objectives

Asbestos management methods are proposed with the objective of minimising the risk of harm to human and environmental health through preventing the exposure to airborne fibres. Operational methodologies thus ensure material is heavily scrutinised at every step of acceptance and burial. The AMP additionally intends to minimise the potential risk of asbestos contamination within the remainder of the site.

3 Asbestos Containing Material

Asbestos has been used historically as an integral component of many structures in Western Australia due to its fire-proof properties. It exists in structures across a wide-ranging area in both friable and bound forms and is particularly commonly encountered as ceiling and wall panels, fascias, eaves, verandah soffits, fencing, roof sheeting, kitchen tiles, vinyl floor tiles (DHW, 2008), as well as drainage and flue pipes, roofing shingles and flexible building boards (Villaboard, Hardiflex, Wundaboard, Flexiboard).

4 Relevant regulations and legislations

Identification and handling of asbestos and asbestos containing material (ACM) is regulated under various and regulatory instrument including:

4.1 The Environmental Protection (EP) Act 1986 (WA Government, 2021a)

Operations of waste handling facilities that accept asbestos and ACM is regulated under Part V of the EP Act.

4.2 Health (Asbestos) Regulations (1992) (WA Government, 2020b)

The Asbestos Regulations govern the following areas of the Health Act: asbestos cement product; material containing asbestos; and disposal of material containing asbestos.

Developed to assist in the control of the risks of ACM in workplaces by setting out steps to be taken to eliminate or otherwise minimise the risks of exposure to airborne fibres including identification of ACM, risk assessments and the implementation of control measures with the aim of reducing incidences of mesothelioma, asbestosis and lung cancer.

4.3 Code of Practice for How to Manage and Control of Asbestos in the Workplaces (WHSC, 2022)

This Code is intended to be read by a person conducting a business or undertaking (PCBU). It provides practical guidance to PCBUs on how to manage risks associated with asbestos, asbestos containing material (ACM) and asbestos-contaminated dust or debris (ACD) at the workplace and thereby minimise the incidence of asbestos-related diseases such as mesothelioma, asbestosis and lung cancer.

This Code provides information on how to identify the presence of asbestos at the workplace (including where work is being carried out by a PCBU at a residential premise) and how to implement measures to eliminate or minimise the risk of exposure to airborne asbestos fibres.

4.4 Code of Practice for How to Safely Remove Asbestos (WHSC, 2022)

This Code is intended to be read by a person conducting a business or undertaking (PCBU). It provides practical guidance to PCBUs on how to manage health and safety risks associated with removing asbestos or asbestos containing materials (ACM) from workplaces.

A PCBU may be an asbestos removalist who may carry out asbestos removal work that does not require a licence; Class A asbestos removal work; or Class B asbestos removal work. This could include both asbestos removal companies and those persons who may carry out small asbestos removal jobs and may not have an asbestos licence, for example, tradespersons.

4.5 Guidelines for the Assessment, Remediation and Management of Asbestos-Contaminated Sites in Western Australia, (DoH 2021).

Provides guidance on sites where Asbestos Contamination in Soil (ASBINS) exists and outlines regulatory requirements for assessing, sampling and classifying soil wastes.

4.6 Guidelines for managing asbestos at construction and demolition waste recycling facilities (DWER April 2021)

These guidelines provide a framework for C&D waste recycling facilities to work within in relation to the asbestos. The expectations of the former Department of Environment and Conservation (DEC) (currently reinstated as the DWER) are laid out in relation to waste acceptance, testing and monitoring and management procedures and practices at the site. The document does not provide guidance on occupational health and safety issues associated with C&D waste recycling facilities.

This regulation covers licensing, transportation and unloading of controlled waste.

5 Asbestos Management Procedures- Staff training

The training that onsite personnel will undertake (as part of induction formalities), will include detailed familiarisation with this AMP, as well as other associated management plans for noise and dust. Each employee will be provided with a copy of these plans and will be required to agree to work within the methodologies detailed in each document. Records of this process shall be retained in a suitable accessible databank of the PCUB.

All site personnel are required to undergo an Asbestos training course as prescribed as being the minimum of.

1. VET Course Remove Non-Friable Asbestos (current unit CPCCE3014) or equivalent.

Records are kept of all employees with the above accreditation or equivalent. Refresher training courses will be provided to employees where appropriate to ensure they have a clear understanding and awareness of the environmental and asbestos related issues.

6 Site Operations

Operations are restricted to areas as outlined within **Figure 1**. Site entry is off Victoria Road which borders the northern periphery of the site. This is a suitable and accessible driveway for Restricted Access Vehicles (RAV), which is utilised in site access and egress.

6.1 Source and Acceptance Procedures

Waste material is accepted to the site from BDS demolition sites as well as various third-party contractors, regardless of the waste generator the material is subject to rigorous pre-acceptance checks.

Landfill operations are being undertaken by backfilling excavated areas with waste materials conforming to the DWER Licence. The following procedure has been implemented for all materials arriving onsite:

1. Advising all customers (potential and existing) that any asbestos containing materials within the load (as per the Certificate of Analysis provided by a laboratory) needs to be directed and disposed of at the designated cell area. This needs to be completed under the supervision of site staff.
2. Any asbestos containing soils arriving at the site conforming to Class 1 Landfill Regulations is directed and disposed of within the landfill.
3. Any soil arriving at the site conforming to Class 2, Class 3 or Class 4 Landfill Regulations is not permitted on site and directed to offsite.
4. Loads entering the premises are visually inspected via the use of specialist camera equipment with images taken of the load and number plate of the vehicle at the weighbridge. All imagers and data collected will be always held in a database accessible by the PCUB and regulator.
5. All loads are to be suitably wrapped with double layered 200um polyurethane plastic, taped securely and be labelled as "CAUTION ASBESTOS" in letters no less than 50mm in height.
6. In the case of loads of Asbestos in Soil (ASBINS) the carrier must have covering tarpaulins or the like.

7. Any load that is inspected at the weighbridge which is not suitably covered or wrapped will be refused entry and rejected from the site.

6.2 Asbestos Management at Landfill

As per the *DWER Asbestos Controlled Waste Fact Sheet*, asbestos is required to be accepted in a manner so that asbestos fibres are contained in a wrapped/covered shield. As soon as practicable, the asbestos is to be deposited and buried within the landfill cell with a dense, inert, and incombustible material.

Additionally.

1. Any nominated asbestos containing loads accepted to the site will immediately be disposed of within the nominated cell.
2. Immediately covered with clean fill or type 1 inert waste to depth of 300mm after deposit.
3. Covered to a depth of 1000mm by the end of the working day the asbestos was deposited;
4. Not buried within 2.0m of the final tipping surface of the landfill.
5. GPS coordinates recorded at burial site
6. Where necessitated a water cart shall be available at all times to manage any generated dust whilst placing the asbestos into the nominated cell.

Within the metropolitan area, ACM waste must be disposed of in accordance with the requirements of the *Health (Asbestos) Regulations 1992*. Asbestos-handling risk assessments and procedures outlined in this document are always utilised. At the conclusion of the burial of ACM, the site is inspected against the initial inspection log to ensure that all hazardous materials identified have been remediated and buried appropriately.

Disposal tip dockets are retained as evidence of appropriate disposal.

6.3 General Measures

The site manager ensures that all loads / materials containing asbestos is covered as soon as practicable with at least 300mm of cover material (type 1 inert waste or soil). The disposal itself is supervised by the site manager or the plant operator.

The staff at the facility shall be informed prior to asbestos disposal at the site. This ensures that the asbestos shall arrive in suitable containment and preparation for burial can take place prior to arrival. A register is additionally kept by the weighbridge operator of any asbestos disposed of at the landfill. This includes the date arrived and confirmation that the material has been disposed of correctly. This is completed within two hours of the asbestos being covered within the cell.

6.4 Dust Management

The objective of dust management is to prevent visible dust crossing the premises boundary. A comprehensive and site-specific Dust Management Plan has been prepared for the facility and shall always be followed.

6.5 Site Management & Staffing

The day-to-day running of the site is overseen by the Site Supervisor. The Site Supervisor is directly responsible for management of all activities at the site, including:

1. Directing staff duties.
2. co-ordinating all movement of materials onsite.
3. dust controls.
4. noise controls; and
5. documentation control.

The training that onsite personnel will undertake (as part of induction formalities), will include detailed familiarisation with this AMP. Each employee will be provided with a copy of this and other relevant plans and will be required to agree to work within the methodologies detailed in each document. Records of this process shall be retained on-site.

7 References

The Environmental Protection (EP) Act 1986 (WA Government, 2021a)

Work Health and Safety Act, 2020 (Western Australia)

Work Health and Safety (General) Regulations 2022 (Western Australia) Code of Practice: How to Safety Remove Asbestos (WHSC, 2022)

Code of Practice: How to Manage and Control Asbestos in the Workplace (WHSC, 2022)

Department of Health, *Guidelines for the Assessment, Remediation and Management of Asbestos- Contaminated Sites in Western Australia 2021*, Government of Western Australia, Perth, WA.

Department of Water and Environmental Regulation. *Managing Asbestos at Construction and Demolition Waste Recycling Facilities. (2021)*

enHealth, 2005. *Management of Asbestos in the Non-Occupational Environment*, Commonwealth of Australia, Canberra, ACT.

End of Report

Disclaimer



This report is prepared for a particular client objective and is formulated on this basis only. All limitations and conditions in the writing of this report are clearly agreed to by the client and SERS prior to its formulation and may not be suitable or applicable for any other use other than that of the original intended objective. No other parties other than the client and SERS should use this information without firstly conferring with SERS.

Whilst all due care is taken any information within this report that has relied on information from previous assessments made by others including visual inspections, laboratory testing and overall methodologies cannot be guaranteed for its accuracy or competency by SERS.

This report should be reproduced in full at all times when either reviewed or accessed. If the report is to be used by a third party for whatever means the scope and limitations of the report should be clearly defined to the third party.

Figure 1 – Site Location



TITLE Figure 1. Site Boundary			
PROJECT Asbestos Acceptance Application			PROJECT CODE 004-28
DESIGN/DRAW BK	CHECKED BY MC	VERSION 00	DATE 20/10/2023
PREPARED BY		SOURCE NearMaps	
		SCALE 0 5 10 km 	
PREPARED FOR Brajkovich Landfill and Recycling (Malaga) Pty Ltd			

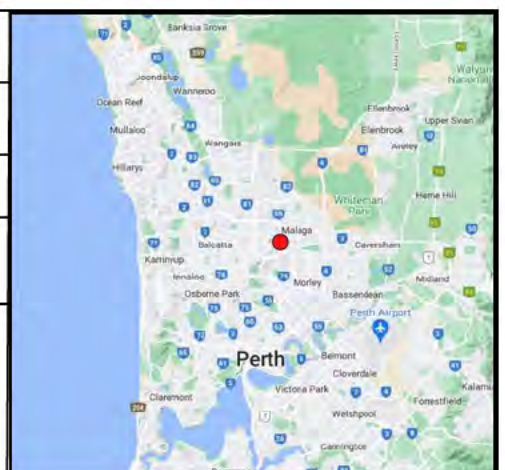

Figure 2 – Site Layout

Attachment 9 – Proposed Fee Calculation

Proposed Amendment application fee calculator 2018/19

Proposed Amendment application fee calculator 2018/19		Instrument No.
Categories	Units	Fee multiplier
63 - Class I inert landfill site: More than 50 000 but not more than 500 000 tonnes per year	80	
	0	
	0	
	0	
	0	
	0	
	0	
	0	
	0	
	0	
	0	

Note: Amendment fee is determined by the category with the largest fee units

Fee Payable

