



<b>Licence Number</b>	L5417/1990/11
<b>Licence Holder</b>	Geographe Enterprises Pty Ltd
<b>ACN</b>	008 754 596
<b>Registered business address</b>	57 Craigie St DAVENPORT WA 6230
<b>File Number</b>	2011/008634-1
<b>Duration</b>	01/10/2013 to 30/09/2040
<b>Date of amendment</b>	01 July 2020
<b>Prescribed details</b>	Geographe Enterprises Pty Ltd 57 Craigie Street DAVENPORT WA 6230  Legal description - Lot 64 on Plan 58716 As defined in Schedule 1

Prescribed premises category description (Schedule 1, <i>Environmental Protection Regulations 1987</i> )	Assessed production / design capacity
Category 45: Metal melting or casting	43 tonnes per annum
Category 48: Metal finishing	0.45 tonnes per annum
Category 81: Metal coating	1,400 litres per annum

This amended licence is granted to the licence holder, subject to the following conditions, on 1 July 2020, by:

Manager, Process Industries  
an officer delegated under section 20 of the *Environmental Protection Act 1986* (WA)

## DEFINITIONS

In these conditions of licence, unless inconsistent with the text or subject matter:

**‘ACN’** means Australian Company Number.

**‘Annual Audit Compliance Report (AACR)’** means a report submitted in a format approved by the CEO (relevant guidelines and templates may be available on the Department’s website).

**‘annual period’** means a 12 month period commencing from 1 January to 31 December of the same Calendar year.

**‘abrasive blasting’** has the same meaning as it has in the *Environmental Protection (Abrasive Blasting) Regulations 1998*.

**‘approved form’** means the AACR Form template approved by the CEO for use and available via DWER’s external website.

**‘CEO’** means Chief Executive Officer of the Department.

submit to / notify the CEO” (or similar), means either:

Director General  
Department administering the *Environmental Protection Act 1986*  
Locked Bag 10  
Joondalup DC WA 6919

or:

[info@dwer.wa.gov.au](mailto:info@dwer.wa.gov.au)

**‘condition’** means a condition to which this Licence is subject under s.62 of the EP Act.

**‘controlled waste’** has the same meaning as it has in the *Environmental Protection (Controlled Waste) Regulations 2004*.

**‘clean scrap’** means metal which is generally free from adherent paint, rubber and plastic material and comprises not more than 1.5 per cent by weight of organic material.

**‘dark smoke’** has the same meaning as it has in the *Environmental Protection (Unauthorised Discharges) Regulations 2004*.

**‘Department’** means the department established under section 35 of the *Public Sector Management Act 1994 (WA)* and designated as responsible for the administration of Part V, Division 3 of the EP Act.

**‘DWER’** means Department of Water and Environmental Regulation.

**‘EP Act’** means the *Environmental Protection Act 1986 (WA)*.

**‘EP Regulations’** means the *Environmental Protection Regulations 1987 (WA)*.

**‘licence holder’** refers to the occupier of the premises, being the person specified on the front of the licence as the person to whom this licence has been granted.

**‘prescribed premises’** has the same meaning given to that term under the EP Act.

**‘Premises’** refers to the premises to which this licence applies, as specified at the front of this licence and as shown on the premises map in Schedule 1 to this licence.

**‘TSP’** means Total Suspended Particulates.

---

## END OF DEFINITIONS

The licences, registration and works approvals issued for the premises since 27 November 1997 are:

Instrument log table		
Instrument	Issued	Description
R96/90	27/11/1997	Registration was issued for the following categories: Category 2: abrasive blasting; and Category 81: metal coating
L5417/1990/10	18/09/2008	Licence re-issue.
L5417/1990/11	26/09/2013	Licence re-issue
L5417/1990/11	10/09/2018	Amendment Notice 1: DWER initiated amendment to extend the licence duration to 30 September 2020.
L5417/1990/11	01/07/20	DWER initiated amendment to amalgamate amendment notice 1 and extend the duration of the licence.

## GENERAL CONDITIONS

### EMISSION TO AIR

1. The Licence Holder must prevent visible TSP from crossing the boundary from all materials handling operations, stockpiles, open areas and transport activities.
2. The Licence Holder must use all reasonable and practicable means to remove rubber lining and surface treatments prior to flame cutting.
3. The Licence Holder must immediately extinguish any fires which generate dark smoke emissions.
4. The Licence Holder must not allow any fires on the premises to burn unattended.
5. The Licence Holder must only use clean scrap in any furnace on the premises when using scrap as feedstock.

### WASTE MINIMISATION / REMOVAL / STORAGE

6. The Licence Holder must store on site any process wastes not suitable for on-site reuse in an impervious tank prior to removal offsite.
7. The Licence Holder must immediately remove any chemicals resulting from spillage or leakage of chemicals including process chemicals, process waters, fuel, oil or other hydrocarbons, whether inside or outside containment facilities.
8. The Licence Holder must store the collected material referred to in condition 7, to prevent access to the environment prior to disposal.
9. The Licence Holder must dispose of any solid wastes and sludges generated at the premises as a controlled waste.

### REPORTING CONDITIONS

10. The Licence Holder must:
  - (a) undertake an audit of their compliance with the conditions of this licence during the preceding annual period; and
  - (b) prepare and submit to the CEO by no later than 1 March after the end of that annual period an Annual Audit Compliance Report in the approved form.

## Schedule 1: Maps

### Premises map

The boundary of the prescribed premises is shown in the map below.

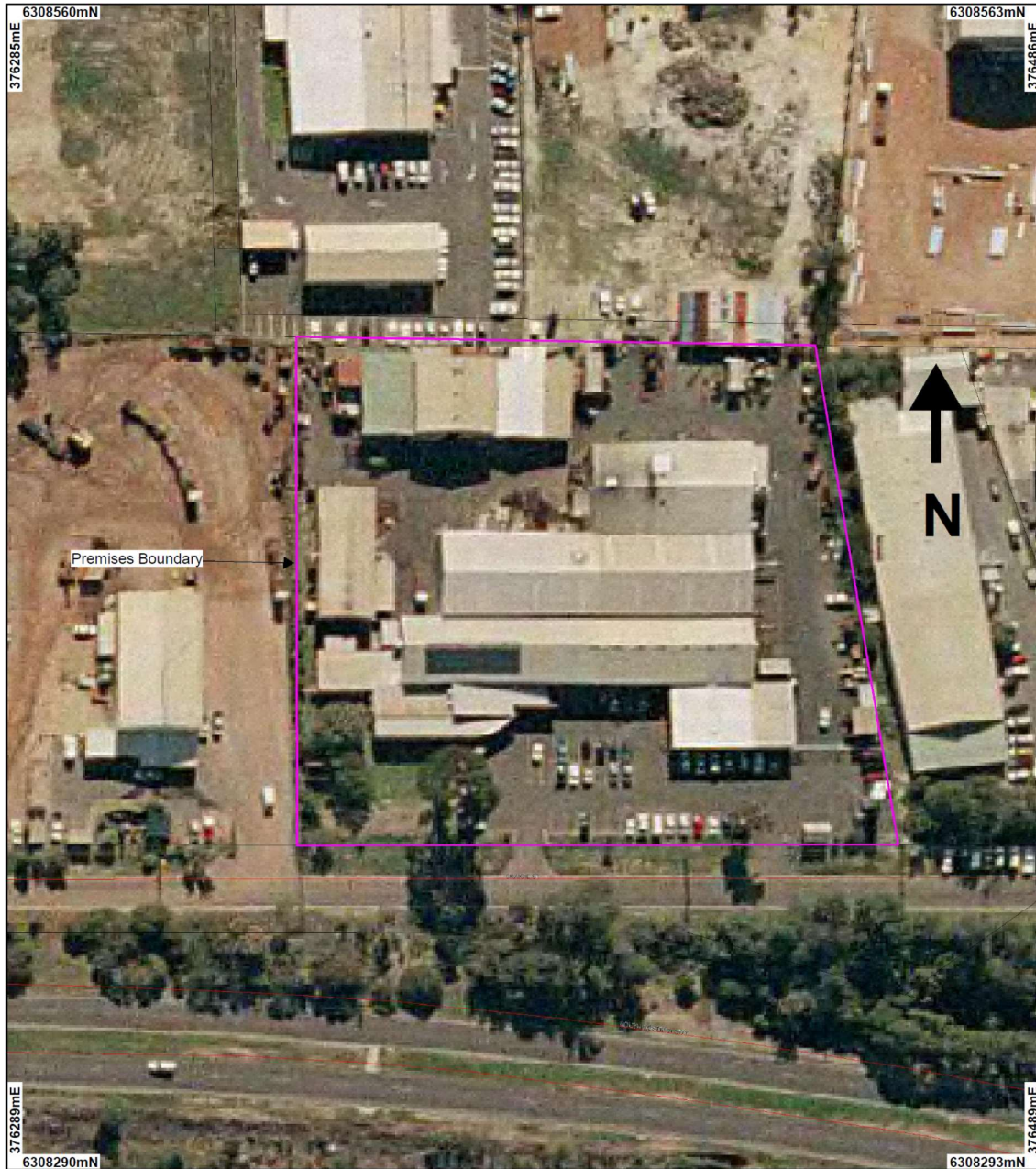

## Schedule 2: Prescribed Premises Categories

The Premises prescribed categories under schedule 1 of *Environmental Protection Regulation 1987*

### Prescribed Premises categories

Category number	Category Description	Category production or design capacity	Approved Premises production or design capacity
45	Metal melting or casting: premises on which metal or scrap metal is melted in furnaces or cast.	100 tonnes or more per year	43 tonnes per annum
48	Metal finishing: premises on which metals are chemically cleaned or metals, plastics or metal or plastic products are plated, electroplated, anodized, coloured or otherwise coated or finished.	Not Applicable	0.45 tonnes per annum
81	Metal coating: premises on which metal products (excluding vehicles) are spray painted, powder coated or enamelled.	1000 litres or more per year (paint or powder)	1,400 litres per annum