



Licence number	L8592/2011/2
Licence holder	Mobile Concreting Solutions Pty Ltd
ACN (if applicable)	130 398 266
Registered business address	Level 1, 985 Wellington Street West Perth WA 6005
DWER file number	2011/007882-1
Duration	26/03/2022 to 25/3/2033
Date of issue	18/03/2022
Premises details	Tom Price Quarry Project Tom Price WA 6751 Tenement M47/1462 Legal description – Tenement M47/1462 as depicted in Schedule 1

Prescribed premises category description (Schedule 1, <i>Environmental Protection Regulations 1987</i>)	Assessed production / design capacity
Category 12: Screening etc. of material: premises (other than premises within category 5 or 8) on which material extracted from the ground is screened, washed, crushed, ground, milled, sized or separated	1,000,000 tonnes per annual period.

This licence is granted to the licence holder, subject to the attached conditions, on 18 March 2022, by:

Senior Industry Regulation Officer

an officer delegated under section 20 of the *Environmental Protection Act 1986* (WA)

Licence history

Date	Reference number	Summary of changes
22/03/2012	L8592/2011/1	New licence granted.
20/12/2012	L8592/2011/1	Transfer from SJC to Mobile Concrete Solutions.
22/08/2013	L8592/2011/1	DWER initiated amendment to REFIRE format.
29/04/2016	Notice of amendment to licence expiry dates	Licence expiry extended to 25/03/2022.
5/12/2018	L8592/2011/1 – amendment notice 1	Licence amendment to increase throughput to 1,000,000 tonnes per annum.
18/03/2022	L8592/2011/2	New licence granted.

Interpretation

In this licence:

- a) the words ‘including’, ‘includes’ and ‘include’ in conditions mean “including but not limited to”, and similar, as appropriate;
- b) where any word or phrase is given a defined meaning, any other part of speech or other grammatical form of that word or phrase has a corresponding meaning;
- c) where tables are used in a condition, each row in a table constitutes a separate condition;
- d) unless specified otherwise, any reference to a section of an Act refers to that section of the EP Act; and
- e) unless specified otherwise, all definitions are in accordance with the EP Act.

NOTE: This licence requires specific conditions to be met but does not provide any implied authorisation for other emissions, discharges, or activities not specified in this licence.

Licence conditions

The licence holder must ensure that the following conditions are complied with:

Records and reporting

1. The licence holder must record the following information in relation to complaints received by the licence holder (whether received directly from a complainant or forwarded to them by the Department or another party) about any alleged emissions from the premises:
 - (a) the name and contact details of the complainant, (if provided);
 - (b) the time and date of the complaint;
 - (c) the complete details of the complaint and any other concerns or other issues raised; and
 - (d) the complete details and dates of any action taken by the licence holder to investigate or respond to any complaint.

2. The licence holder must:
 - (a) undertake an audit of their compliance with the conditions of this licence during the preceding annual period; and
 - (b) prepare and submit to the CEO by no later than 60 days after the end of that annual period an Annual Audit Compliance Report in the approved form.

3. The licence holder must maintain accurate and auditable books including the following records, information, reports, and data required by this licence:
 - (a) the calculation of fees payable in respect of this licence.
 - (b) complaints received under condition 1 of this licence.

4. The books specified under condition 3 must:
 - (a) be legible;
 - (b) if amended, be amended in such a way that the original version(s) and any subsequent amendments remain legible and are capable of retrieval;
 - (c) be retained by the licence holder for the duration of the licence; and
 - (d) be available to be produced to an inspector or the CEO as required.

5. The licence holder must submit to the CEO by no later than 60 days after the end of each annual period, an Annual Environmental Report for that annual period for the conditions listed in Table 1 and which provides information in accordance with the corresponding requirement set out in Table 1.

Table 1: Annual Environmental Report

Condition	Requirement
1	Summary of all complaints
2	Completed Annual Audit Compliance Report form

Definitions

In this licence, the terms in Table 2 have the meanings defined.

Table 2: Definitions

Term	Definition
ACN	Australian Company Number
Annual Audit Compliance Report (AACR)	means a report submitted in a format approved by the CEO (relevant guidelines and templates are available on the Department's website).
annual period	a 12 month period commencing from 1 January until 31 December of the immediately following year.
books	has the same meaning given to that term under the EP Act.
CEO	means Chief Executive Officer of the Department. "submit to / notify the CEO" (or similar), means either: Director General Department administering the <i>Environmental Protection Act 1986</i> Locked Bag 10 Joondalup DC WA 6919 or: info@dwer.wa.gov.au
Department	means the department established under section 35 of the <i>Public Sector Management Act 1994 (WA)</i> and designated as responsible for the administration of the EP Act, which includes Part V Division 3.
discharge	has the same meaning given to that term under the EP Act.
emission	has the same meaning given to that term under the EP Act.
EP Act	<i>Environmental Protection Act 1986 (WA)</i>
licence	refers to this document, which evidences the grant of a licence by the CEO under section 57 of the EP Act, subject to the specified conditions contained within.
licence holder	refers to the occupier of the premises, being the person specified on the front of the licence as the person to whom this licence has been granted.
premises	refers to the premises to which this licence applies, as specified at the front of this licence and as shown on the premises map Figure 1 in Schedule 1 to this licence.
prescribed premises	has the same meaning given to that term under the EP Act.
Schedule 1	Means Schedule 1 of this licence unless otherwise stated.

END OF CONDITIONS

Schedule 1: Maps

Premises map

The boundary of the prescribed premises is shown in the map below. The dark blue line depicts the premises boundary.

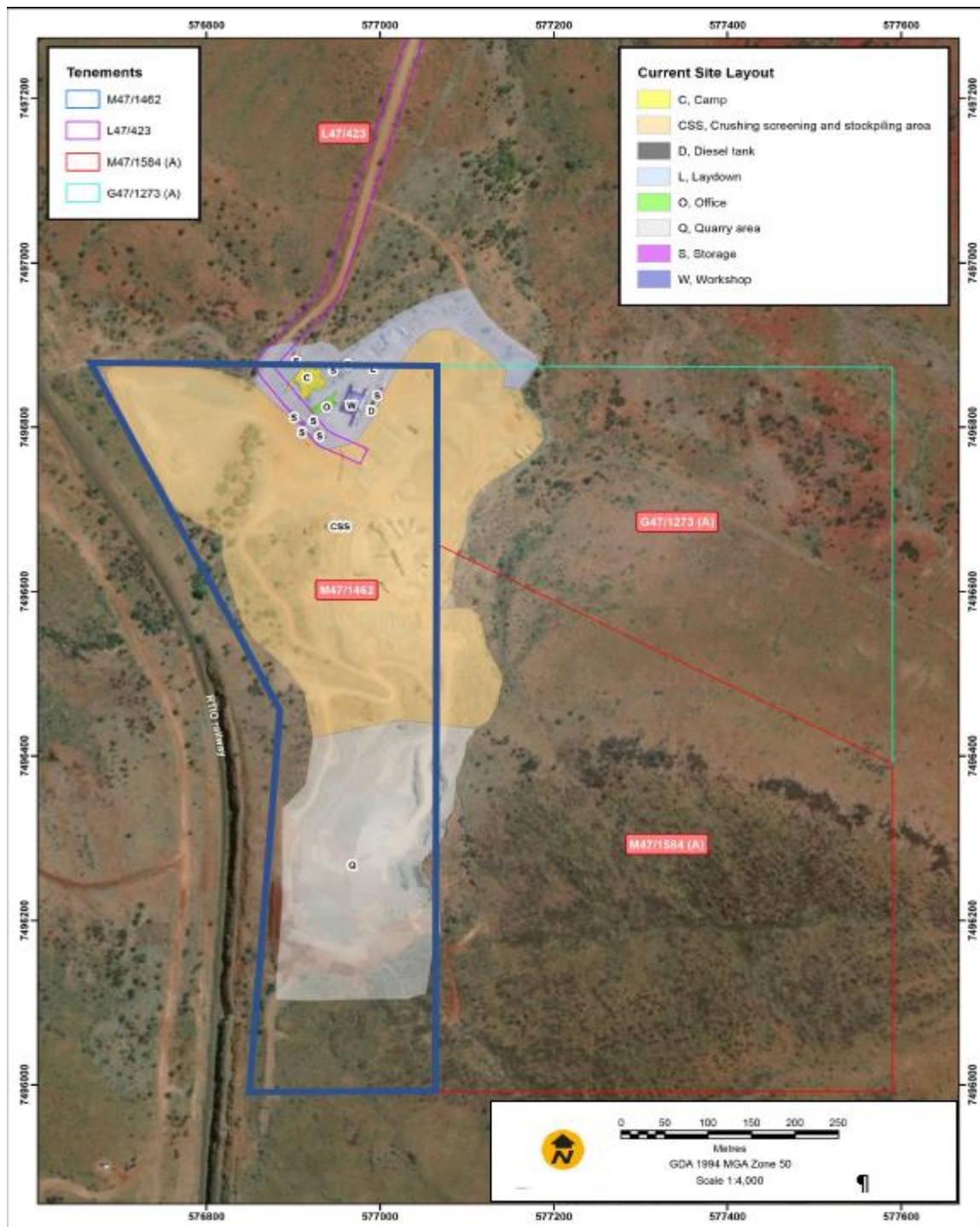

Figure 1: Map of the boundary of the prescribed premises

L8592/2011/2 - Licence issued: 18 March 2022

IR-T06 Licence template (v7.0) (February 2020)