



Licence number	L9334/2022/1
Licence holder	B. & J. Catalano Pty Ltd
ACN	008 961 975
Registered business address	South Western Highway Brunswick Junction WA 6624
DWER file number	DER2022/000123
Duration	22/12/2022 to 22/12/2042
Date of issue	22/12/2022
Premises details	B & J Catalano Pty Ltd Kings Mill Road, Pickering Brook KALAMUNDA WA 6076 Legal description – Part of Mining Tenement M70/733 As defined by the coordinates in Schedule 2: Premises boundary

Prescribed premises category description (Schedule 1, <i>Environmental Protection Regulations 1987</i>)	Assessed production capacity
Category 12: Screening etc. of material: premises (other than premises within category 5 or 8) on which material extracted from the ground is screened, washed, crushed, ground, milled, sized or separated,	150 000 tonnes per annual period.

This licence is granted to the licence holder, subject to the attached conditions, on 22 December 2022, by:

**A/MANAGER, RESOURCE INDUSTRIES
REGULATORY SERVICES**

an officer delegated under section 20 of the *Environmental Protection Act 1986* (WA)

[L9334/2022/1](#)

Licence history

Date	Reference number	Summary of changes
22/12/2022	L9334/2022/1	Licence granted for a mobile crushing and screening plant with an approved throughput of 150 000 tonnes per annual period.

Interpretation

In this licence:

- (a) the words 'including', 'includes' and 'include' in conditions mean "including but not limited to", and similar, as appropriate;
- (b) where any word or phrase is given a defined meaning, any other part of speech or other grammatical form of that word or phrase has a corresponding meaning;
- (c) where tables are used in a condition, each row in a table constitutes a separate condition;
- (d) any reference to an Australian or other standard, guideline, or code of practice in this licence:
 - (i) if dated, refers to that particular version; and
 - (ii) if not dated, refers to the latest version and therefore may be subject to change over time;
- (e) unless specified otherwise, any reference to a section of an Act refers to that section of the EP Act; and
- (f) unless specified otherwise, all definitions are in accordance with the EP Act.

NOTE: This licence requires specific conditions to be met but does not provide any implied authorisation for other emissions, discharges, or activities not specified in this licence.

Licence conditions

The licence holder must ensure that the following conditions are complied with:

Infrastructure and equipment

- The licence holder must ensure that the site infrastructure and equipment listed in Table 1 and located at the corresponding infrastructure location is maintained and operated in accordance with the corresponding operational requirement set out in Table 1.

Table 1: Infrastructure and equipment requirements

	Site infrastructure and equipment	Operational requirement	Infrastructure location
1.	Mobile crushing and screening plant consisting of: <ul style="list-style-type: none"> - Mobile Stricker 25m Stacker - Finlay Screen 693; and - Finlay 25m Crusher 	<ul style="list-style-type: none"> a) Maintain mobile equipment as per manufacturer's specifications; and b) To be operated only when positioned at the 'Southern Location' as shown in Figure 1, Schedule 1: Maps 	Located at 'Southern Location' as shown in Figure 1, Schedule 1.
2.	Mobile equipment consisting of: <ul style="list-style-type: none"> - D9/D10 Bulldozer; and - Caterpillar 980 Front end loader. 	<ul style="list-style-type: none"> a) Maintain mobile equipment as per manufacturer's specifications; b) Fitted with noise suppression equipment; and c) Fitted with broad band reversing warning devices (croakers). 	Located within premises boundary shown in Figure 1, Schedule 1
3.	Water truck	<ul style="list-style-type: none"> a) To be available and operational to effectively wet down dust generating areas and stockpiles. 	Located within premises boundary Figure 1.

Emissions and discharges

Dust emissions

- The licence holder must ensure that:
 - all product and waste stockpiles; and
 - all raw material prior to being placed in the crusher
are wetted down using a water truck.

Noise emissions

- The licence holder must ensure that operations at the premises only occur between the hours of 0700 and 1900, and on the days of Monday through to Saturday.

Stormwater emissions

- The licence holder must take all practicable measures to prevent stormwater run-off being contaminated by the crushing and screening operations undertaken at the premises.
- The licence holder must manage stormwater runoff from crushing and screening

operations so that contaminated or potentially contaminated stormwater is captured and retained on site to prevent release into the environment.

Records and reporting

6. The licence holder must record the following information in relation to complaints received by the licence holder (whether received directly from a complainant or forwarded to them by the Department or another party) about any alleged emissions from the premises:
 - (a) the name and contact details of the complainant, (if provided);
 - (b) the time and date of the complaint;
 - (c) the complete details of the complaint and any other concerns or other issues raised; and
 - (d) the complete details and dates of any action taken by the licence holder to investigate or respond to any complaint
7. The licence holder must:
 - (a) undertake an audit of their compliance with the conditions of this licence during the preceding annual period; and
 - (b) prepare and submit to the CEO by no later than 60 days after the end of that annual period an Annual Audit Compliance Report in the approved form.
8. The licence holder must maintain accurate and auditable books including the following records, information, reports, and data required by this licence:
 - (a) the calculation of fees payable in respect of this licence;
 - (b) any maintenance of infrastructure that is performed in the course of complying with condition 1 of this licence; and
 - (c) complaints received under condition 6 of this licence.
9. The books specified under condition 8 must:
 - (a) be legible;
 - (b) if amended, be amended in such a way that the original version(s) and any subsequent amendments remain legible and are capable of retrieval;
 - (c) be retained by the licence holder for the duration of the licence; and
 - (d) be available to be produced to an inspector or the CEO as required.

Definitions

In this licence, the terms in Table 2 have the meanings defined.

Table 2: Definitions

Term	Definition
ACN	Australian Company Number
Annual Audit Compliance Report (AACR)	means a report submitted in a format approved by the CEO (relevant guidelines and templates may be available on the Department's website).
annual period	a 12 month period commencing from 1 July until 30 June of the immediately following year.
books	has the same meaning given to that term under the EP Act.
CEO	means Chief Executive Officer of the Department. "submit to / notify the CEO" (or similar), means either: Director General Department administering the <i>Environmental Protection Act 1986</i> Locked Bag 10 Joondalup DC WA 6919 or: info@dwer.wa.gov.au
Department	means the department established under section 35 of the <i>Public Sector Management Act 1994</i> (WA) and designated as responsible for the administration of the EP Act, which includes Part V Division 3.
discharge	has the same meaning given to that term under the EP Act.
emission	has the same meaning given to that term under the EP Act.
EP Act	<i>Environmental Protection Act 1986</i> (WA)
EP Regulations	<i>Environmental Protection Regulations 1987</i> (WA)
licence	refers to this document, which evidences the grant of a licence by the CEO under section 57 of the EP Act, subject to the specified conditions contained within.
licence holder	refers to the occupier of the premises, being the person specified on the front of the licence as the person to whom this licence has been granted.
premises	refers to the premises to which this licence applies, as specified at the front of this licence and as shown on the premises map in Schedule 1 to this licence.
prescribed premises	has the same meaning given to that term under the EP Act.
waste	has the same meaning given to that term under the EP Act.

END OF CONDITIONS

Schedule 1: Maps

Premises map

The boundary of the prescribed premises is shown in the map below (Figure 1).

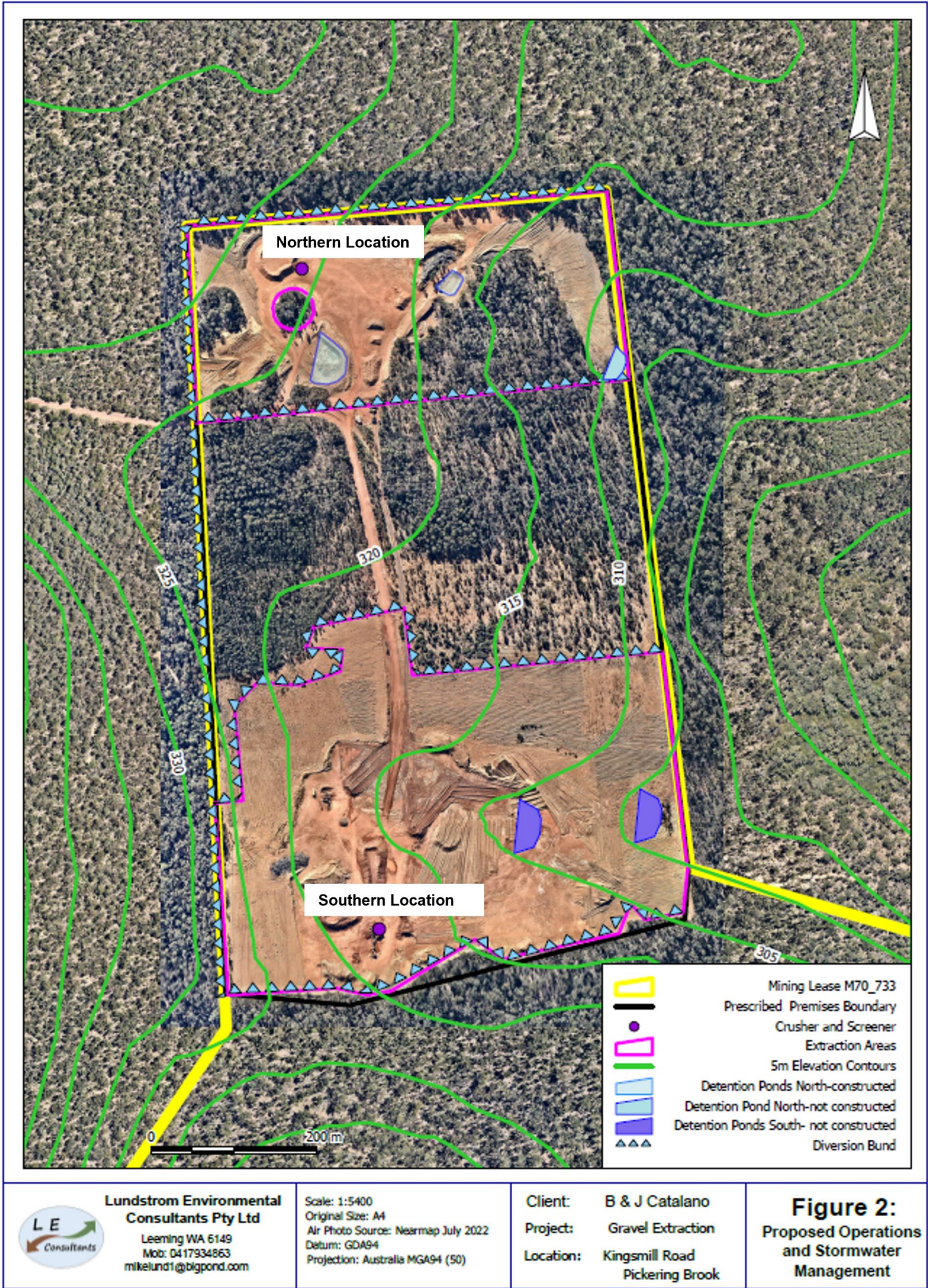

Figure 1: Map of the boundary of the prescribed premises. Note: Only the southern location is authorised.

Schedule 2: Premises boundary

The premises boundary is defined by the coordinates in Table 3.

Table 3: Premises boundary coordinates (GDA2020)

Plot	Easting	Northing	Zone
1	420485	6452901	MGA zone 50
2	420993	6452944	
3	421093	6452124	
4	421086.96	6452069.17	
5	421026.44	6452027.94	
6	421026.05	6452027.49	
7	420938.20	6452009.72	
8	420934.69	6452023.88	
9	420764.45	6451971.95	
10	420734.74	6451946.53	
11	420532.48	6451943.41	