



Licence number	L7882/1991/14
Licence holder	Water Corporation
ACN	634 169 841
Registered business address	John Tonkin Water Centre 629 Newcastle St Leederville WA 6007
DWER file number	DER2015/002485-1
Duration	1/11/2011 to 31/10/2031
Date of issue	30/09/2011
Date of amendment	31/07/2023
Premises details	Beenyup Water Resource Recovery Facility Ocean Reef Road Craigie WA 6025 Legal description - Part of Lot 8278 on Plan 30778 Deposit Plan 404924 As defined by the coordinates in Schedule 2

Prescribed premises category description (Schedule 1, <i>Environmental Protection Regulations 1987</i>)	Assessed production / design capacity
Category 54: Sewage facility premises – (a) on which sewage is treated (excluding septic tanks); or (b) from which treated sewage is discharged onto land or into waters.	135,000 m ³ per day
Category 61: Liquid waste facility: premises on which liquid waste produced on other premises (other than sewage waste) is stored, reprocessed, treated or irrigated.	50,000 tonnes per annual period

This licence is granted to the licence holder, subject to the attached conditions, on 31 July 2023, by:

Sarah Cross

**A/SENIOR ENVIRONMENTAL OFFICER
INDUSTRY REGULATION**

an officer delegated under section 20 of the *Environmental Protection Act 1986* (WA)

Licence history

Reference number	Date	Summary of changes
W1243/1991/1	01/10/1994	New works approval
W1867/1991/1	06/03/1997	New works approval
W2580/1991/1	03/11/1998	New works approval
L4727/1991/1	01/10/2000	New Licence
W3217/1991/1	31/01/2001	New works approval
L4727/1991/2	01/10/2001	Licence renewal
L4727/1991/3	01/10/2002	Licence renewal
W3761/1991/1	24/02/2003	New works approval
L7882/1991/8	20/10/2003	New Licence
L7882/1991/9	01/10/2004	Licence renewal
W4091/1991/1	04/01/2005	New works approval
W4090/1991/1	28/02/2005	New works approval
L7882/1991/10	01/11/2005	Licence renewal
L7882/1991/11	01/11/2006	Licence renewal
L7882/1991/12	01/11/2007	Licence renewal
L7882/1991/13	01/11/2008	Licence renewal
L7882/1991/14	01/11/2011	Licence renewal
W5809/2015/1	13/04/2015	New works approval
W5235/2012/1	14/09/2012	New works approval
L7882/1991/14	31/03/2016	Licence amendment to new format, updating premises boundary and extending expiry date.
L7882/1991/14	26/04/2016	<p>Notice of Amendment of Licence expiry dates to 31 October 2024.</p> <p>This amendment is considered invalid, as under section 59(1)(k) of the EP Act the CEO may amend a licence by extending the duration of the licence, not reducing the duration.</p> <p>The expiry date of 31 October 2031 remains valid.</p>

L7882/1991/14	16/02/2017	Licence amendment notice to upgrade to sludge treatment facilities at the WWTP with the construction of a new screening and thickening facility and removal of Part IV/V regulatory duplication.
L7882/1991/14	31/07/2023	Amendment to altering the due date for the environmental report and annual audit compliance report, to be 1 October annually.

Interpretation

In this licence:

- (a) the words ‘including’, ‘includes’ and ‘include’ in conditions mean “including but not limited to”, and similar, as appropriate;
- (b) where any word or phrase is given a defined meaning, any other part of speech or other grammatical form of that word or phrase has a corresponding meaning;
- (c) where tables are used in a condition, each row in a table constitutes a separate condition;
- (d) any reference to an Australian or other standard, guideline, or code of practice in this licence:
 - (i) if dated, refers to that particular version; and
 - (ii) if not dated, refers to the latest version and therefore may be subject to change over time;
- (e) unless specified otherwise, any reference to a section of an Act refers to that section of the EP Act; and
- (f) unless specified otherwise, all definitions are in accordance with the EP Act.

NOTE: This licence requires specific conditions to be met but does not provide any implied authorisation for other emissions, discharges, or activities not specified in this licence.

Licence conditions

The licence holder must ensure that the following conditions are complied with:

Premises operations

1. The licence holder must only allow waste to be accepted on to the Premises if:
 - (a) it is of a type listed in Table 1; and
 - (b) the quantity accepted is below any limit listed in Table 1; and
 - (c) it meets any specification listed in Table 1

Table 1: Waste Acceptance

Waste	Waste code	Quantity limit	specification
Sewage	N/A	135,000 m ³ /day	Accepted through sewer inflow(s) only
Septage wastes	K210	50,000 tonnes/ annual period	From other Water Corporation assets tankered into the premises at the pre-treatment works of the sewage treatment plant. The waste shall be delivered to the plant via an enclosed pipeline.
Sewage waste from reticulated sewage system	K130		

2. The licence holder must ensure that the wastes accepted onto the Premises are only subjected to the process(es) set out in Table 2 and in accordance with any process requirements described in Table 2

Table 2: Waste Processing

Waste type	Process	Process requirements
Sewage	Screening, grit removal, disinfection and filtration.	The licence holder must dispose of all collected grit and screenings from the pre-treatment area, and sludge and biosolids to a licenced or registered landfill.
Septage and sewage wastes	and Physical, biological and chemical treatment. Preliminary treatment <ul style="list-style-type: none"> Screening and Grit removal Primary treatment <ul style="list-style-type: none"> Primary Sedimentation tanks Secondary treatment <ul style="list-style-type: none"> Aeration tanks and secondary sedimentation tanks Tertiary treatment and disinfection <ul style="list-style-type: none"> Filtration and chlorination 	
Sewage sludge and waste activated sludge	Sludge treatment and storage	

3. The licence holder must ensure that material is only stored and/or treated within vessels or compounds provided with the infrastructure detailed in Table 3.

Table 3: Containment infrastructure

Storage vessel or compound	Material	Requirements
Inlet/preliminary works: Mechanical Step Screens and Grit Removal Tanks	Screenings and Grit	Recovered screenings and grit to be stored in a sealed bin which is stored within a bunded hardstand area or a hardstand area that is graded to a collection drain which returns sludge leachate to the start of the treatment process.
Primary Sedimentation Tanks	Wastewater	Ensure that the covers on the primary and aeration tank areas of the plant are kept in place at all times except when removal is required for maintenance operations or during emergency situations.
Aeration Treatment		
Secondary Sedimentation Tanks		None specified
Sludge screening and thickening facility	Sludge and leachate	Returns sludge leachate to the start of the treatment process

4. The licence holder must manage the wastewater treatment tanks such that:
- overtopping of the tanks does not occur; and
 - stormwater runoff is prevented from entering the tanks; and
 - vegetation and floating debris (emergent or otherwise) is prevented from growing or accumulating in the tanks.
5. The licence holder must construct the Infrastructure and Location specified in Table 4 in accordance with the Requirements set out in Table 4 and prior to the Completion date specified in Table 4 below.

Table 4: Infrastructure requirements

Infrastructure	Location	Requirements (design and construction)	Completion date
Screening and thickening facility	South of the existing DAF Tanks 4-6 (refer to Engineering Design of the Sludge Screening and Thickening Facility in	<ol style="list-style-type: none"> Excavation of an area approximately 50x20x2.5m south of the existing DAFT's 4-6. Excavation works to include all of the base earthworks, sumps, drainage and concrete for the new building, and the installation of underground pipework and electrical conduits. Construction of the following drains and sumps: 	Saturday 15 February 2020

	Schedule 1)	<p>(a) Screw thickener area: 400mm wide floor drain, 13m in length (approximately);</p> <p>(b) Polymer silo: 0.8m by 1.2m sump;</p> <p>(c) Polymer dosing area: 0.8m by 1.2m sump;</p> <p>(d) Strain presses area: 400mm wide floor drain, 13m in length (approximately); and</p> <p>(e) Biosolids collection area: approximately 500mm by 500mm sump.</p> <p>4. Construction of a steel frame structure with skillion roof to house the sludge thickening plant (herein referred to as the sludge screening and thickening facility).</p> <p>5. Construction of a 200mm reinforced concrete hardstand with concrete bunding that is 250mm wide by 250mm high to the sludge screening and thickening facility.</p> <p>6. Construction of sumps and drainage infrastructure as specified in the Engineering Design of the Sludge Screening and Thickening Facility in Schedule 1.</p> <p>7. The concrete floor of the sludge screening and thickening facility must be graded to direct captured spills and leaks to on-site sumps and drainage infrastructure as specified in the Engineering Design of the Sludge Screening and Thickening Facility in Schedule 1.</p> <p>8. Construction and installation of the following mechanical and other equipment within the sludge screening and thickening facility, including:</p> <p>9. Two Huber Strain Presses;</p> <p>10. Two 10m³ Spirotainers;</p> <p>11. Two Huber rotary screw thickeners;</p> <p>12. Two thickened raw primary sludge (RPS) feed progressive cavity pumps; and the</p> <p>13. New polymer plant complete with control panel and the following infrastructure:</p> <p>(a) Dry powder polymer silo;</p> <p>(b) Polymer mixing tank;</p> <p>(c) Polymer batching tank;</p> <p>(d) Three polymer dosing pumps; and</p>	
--	-------------	---	--

		<p>(e) Two polymer transfer pumps that feed the batching tank from the mixing tank.</p> <p>14. Construction and installation of service connections for potable water, recycled effluent and compressed air.</p> <p>15. Construction and installation of connections for the two Huber rotary screw thickeners and the two 10m³ Spirotainers to the to the existing odour control system.</p> <p>16. Modifications to the existing DAFT Motor Control Centre (MCC) MC71103 to supply power to sludge screening and thickening facility.</p> <p>17. Installation of electrical equipment and instrumentation required to power and provide remote monitoring and control to the sludge screening and thickening facility.</p>	
--	--	---	--

6. The licence holder must not depart from the specifications in Table 4 except:
- (a) where such departure is minor in nature and does not materially change or affect the infrastructure; or
 - (b) where such departure improves the functionality of the infrastructure and does not increase risks to public health, public amenity or the environment; and
 - (c) in accordance with all other conditions in this Licence
7. The licence holder must submit a compliance document to the CEO, following the construction of the works. The compliance document shall:
- (a) certify that the works were constructed in accordance with conditions 5 and 6 and
 - (b) be signed by a person authorised to represent the Licensee and contain the printed name and position of that person within the company.
8. The licence holder must ensure that the infrastructure and equipment specified in Table 5 are maintained and operated in accordance with the requirements specified in Table 4.

Table 5: Operational infrastructure (dust controls)

Site infrastructure	Operation details
Water cart	<p>Applicable only to construction activities specified in Condition 5.</p> <p>The water truck must be fitted with high volume side and rear sprays bars to ensure complete coverage of construction work and laydown areas and internal access /haul roads associated with the construction of the infrastructure specified in Table 4</p> <p>Must be maintained in good working order.</p>

9. The licence holder must operate the infrastructure as specified in Table 5 to ensure:
- (a) all unsealed internal access roads to the construction area; and
 - (b) the construction work and associated laydown areas are maintained in a damp state, or otherwise stabilised using spray binders or provided with wind breaks to prevent dust lift-off.

Emissions

10. The licence holder must ensure that where waste is emitted to air from the emission points in Table 6 it is done so in accordance with the conditions of this licence.

Table 6: Emission points to air

Emission point reference	Emission point height (m)	Source, including any abatement
Scrubber stack 1	50	Stack via odour scrubbing systems
Scrubber stack 2	50	

11. The licence holder must not cause or allow point source emissions to air greater than the limits listed in Table 7.

Table 7: Point source emission limits to air

Emission point reference	Parameter	Limit (including units)	Averaging period
Scrubber Stack 1	Hydrogen Sulphide	200mg/s at STP dry	N/A
Scrubber Stack 2		190mg/s at STP dry	

12. The licence holder must maintain a log of all CEMS calibration curve correlations and make this log available on request.

Monitoring

- 13.** The licence holder must ensure that:
- (a) all water samples are collected and preserved in accordance with AS/NZS 5667.1;
 - (b) all wastewater samples are collected in accordance with AS/NZS 5667.10;
 - (c) all microbiological samples are collected in accordance with AS/NZS 2031;
 - (d) all laboratory samples are submitted to a laboratory with current NATA accreditation for the parameters to be measured unless indicated otherwise in relevant table.
- 14.** The licence holder must ensure that :
- (a) monthly monitoring is undertaken at least 15 days apart;
 - (b) quarterly monitoring is undertaken at least 45 days apart; and
 - (c) six monthly monitoring is undertaken at least 5 months apart.
- 15.** The licence holder must undertake the monitoring in Table 8 according to the specifications in that table.

Table 8: Monitoring of emissions to air

Emission point reference	Parameter	Units	Frequency	Method
Bio scrubbers and chemical scrubbers as depicted in Schedule 1: Figure 2	Hydrogen Sulphide	ppm	Continuous	CEMS
	Hydrogen sulphide	mg/m ³ g/s	Quarterly	NATA accredited method for the measurement and analysis of hydrogen sulphide emissions from stationary sources
	Volumetric flow rate	m ³ /s		Thermal mass flow meters calibrated against USEPA Method 2
	Stack exit temperature	Degrees Celsius		None specified

Note 1: All units are referenced to STP dry

Note 2: Monitoring shall be undertaken to reflect normal operating conditions and any limits or conditions on inputs or production.

- 16.** The licence holder must ensure that sampling required under condition 15 of the Licence is undertaken at sampling locations in compliance with the AS 4323.1 or relevant part of the CEMS Code.
- 17.** The licence holder must ensure that all non-continuous sampling and analysis undertaken pursuant to condition 15 for the parameters specified in Table 8 is undertaken by a holder of NATA accreditation for the relevant methods of sampling and analysis.
- 18.** For any parameter in Table 8 requiring continuous monitoring, the licence holder must ensure that the CEMS is regularly operated, maintained and calibrated in accordance with the CEMS Code.

19. The licence holder must undertake the monitoring specified in Table 9 according to the specifications in that table.

Table 9: Monitoring of inputs and outputs

Input/Output	Monitoring point reference	Parameter	Units	Average period	Frequency
Sewage-Inlet flow	Inlet Channel Flow Meter	Volumetric flow rate	m ³ /day	Monthly	Continuous
Sewage and sewage wastes	None specified	Volume of Controlled waste (by category) received at the WRRF	m ³ /day	Monthly	continuous

Records and reporting

20. All information and records required by the licence holder must
- be legible;
 - if amended, be amended in such a way that the original and subsequent amendments remain legible or are capable of retrieval;
 - except for records listed in condition 20(d) be retained for at least 6 years from the date the records were made or until the expiry of the Licence or any subsequent licence; and
 - for those following records, be retained until the expiry of the Licence and any subsequent licence:
 - off-site environmental effects; or
 - matters which affect the condition of the land or waters.
21. The licence holder must:
- implement a complaints management system that shall record the following information (if known or provided) about complaints received at the Premises concerning any environmental impact of the activities undertaken at the Premises:
 - name and address of the complainants (if consented);
 - date and time of complaint;
 - date and time of alleged incident;
 - alleged source of the incident;
 - general description of the alleged incident, including any environmental or health impacts reported by the complainant;
 - wind direction, wind speed and temperature at time of alleged incident;
 - likely source of the alleged incident; and
 - actions taken by licence holder to address complaint, including the outcome of any investigation(s) and action(s) to verify any impacts.
 - complete an annual analysis and review of complaints recorded under condition 21(a) to identify any common factors and root cause of complaints and proposals to address these.

- 22.** The licence holder must:
- (a) undertake an audit of their compliance with the conditions of this licence during the preceding annual period; and
 - (b) prepare and submit to the CEO an Annual Audit Compliance Report in the approved form by 1 of October each year.
- 23.** The licence holder must:
- (a) prepare an environmental report that provides information in accordance with Table 10 for the preceding annual period, and
 - (b) submit the environmental report to the CEO by 01 of October each year.

Table 10: Annual Environmental Report

Condition or table (if relevant)	Parameter	Format or form ¹
-	Summary of any failure or malfunction of any pollution control equipment and any environmental incidents, that have occurred during the annual period and any action taken	None specified
Table 1	Summary of any treatment capacity exceedances and any action taken.	None specified
Condition 15	Monitoring of emissions to air	None specified
Condition 19	Monitoring of inputs and outputs	None specified
Condition 22	Compliance	AACR
Condition 21	Complaints summary	None specified
-	Summary of any changes to site boundaries, or sampling point location/name	None specified
-	The quantity of sewage sludge removed from the Premises	
-	any relevant process, production or operational data recorded under conditions of this licence; and	None specified
-	an assessment of the information contained within the report against previous monitoring results and Licence limits	None specified

Note 1: Forms are on DWER's website.

24. The licence holder must submit the information in Table 11 to the CEO according to the specifications in that table

Table 11: Non-annual reporting requirements

Condition or table (if relevant)	Parameter	Reporting period	Reporting date (after end of the reporting period)	Format or form
-	Copies of original monitoring reports submitted to the licence holder by third parties	Not Applicable	Within 14 days of the CEOs request	As received by the licence holder from third parties

25. The licence holder must ensure that the parameters listed in Table 12 are notified to the CEO at the Contact Address and in accordance with the notification requirements of the table.

Table 12: Notification requirements

Condition or table (if relevant)	Parameter	Notification requirement ¹	Format or form
-	Taking process equipment offline for maintenance works that may result in increase odour emissions.	No less than 72 hours in advance of works	None specified
-	Breach of any limit specified in the Licence	Part A: As soon as practicable but no later than 5pm of the next working day Part B: As soon as practicable	N1

Note 1: No notification requirement in the Licence shall negate the requirement to comply with s72 of the Act.

Note 2: Forms are in Schedule 3

Definitions

In this licence, the terms in Table 13 have the meanings defined.

Table 13: Definitions

Term	Definition
ACN	Australian Company Number
Annual Audit Compliance Report (AACR)	means a report submitted in a format approved by the CEO (relevant guidelines and templates may be available on the Department's website).
annual period	a 12 month period commencing from 1 July until 30 June of the immediately following year.
approved form	means the Annual Audit Compliance Report (AACR) form template approved by the CEO for use and available via DWER's external website.
AS/NZS 2031	means the Australian Standard AS/NZS 2031 <i>Selection of containers and preservation of water samples for microbiological analysis</i>
AS/NZS 5667.1	means the Australian Standard AS/NZS 5667.1 <i>Water Quality – Sampling – Guidance of the Design of sampling programs, sampling techniques and the preservation and handling of samples</i>
AS/NZS 5667.10	means the Australian Standard AS/NZS 5667.10 <i>Water Quality – Sampling – Guidance on sampling of waste waters</i>
Average period	means the time over which a limit is measured or a monitoring result is obtained
books	has the same meaning given to that term under the EP Act.
CEO	means Chief Executive Officer of the Department. “submit to / notify the CEO” (or similar), means either: Director General Department administering the <i>Environmental Protection Act 1986</i> Locked Bag 10 Joondalup DC WA 6919 or: info@dwer.wa.gov.au
CEMS	means continuous emissions monitoring system
CEMS Code	means the current version of the Continuous Emission Monitoring System (CEMS) Code for Stationary Source Air Emissions, Department of Environment & Conservation, Government of Western Australia;
cfu/100 mL	means colony forming units per 100 millilitres

Term	Definition
condition	a condition to which the licence is subject under section 62 of the <i>Environmental Protection Act 1986</i>
Controlled waste	has the definition in <i>Environmental Protection (Controlled Waste) Regulations 2004</i>
Covers	means metallic or non-metallic covers used to cover the pre-treatment, primary treatment and secondary aeration areas of the treatment plant
Damp	means wet enough that dust cannot be visibly generated
Department	means the department established under section 35 of the <i>Public Sector Management Act 1994</i> (WA) and designated as responsible for the administration of the EP Act, which includes Part V Division 3.
discharge	has the same meaning given to that term under the EP Act.
emission	has the same meaning given to that term under the EP Act.
EP Act	<i>Environmental Protection Act 1986</i> (WA)
EP Regulations	<i>Environmental Protection Regulations 1987</i> (WA)
Hardstand	means a surface with a permeability of 10^{-9} metres/second or less
Leachate	means liquid released by or water that has percolated through waste and which contains some of its constituents
licence	refers to this document, which evidences the grant of a licence by the CEO under section 57 of the EP Act, subject to the specified conditions contained within.
licence holder	refers to the occupier of the premises, being the person specified on the front of the licence as the person to whom this licence has been granted.
monthly period	means a one-month period commencing from first day of a month until last day of the immediately following month.
NATA	means the National Association of Testing Authorities, Australia
NATA accredited	means in relation to the analysis of a sample that the laboratory is NATA accredited for the specified analysis at the time of the analysis
premises	refers to the premises to which this licence applies, as specified at the front of this licence and as shown on the premises map (Figure 1) in Schedule 1 to this licence.
prescribed premises	has the same meaning given to that term under the EP Act.
Process equipment	means any wastewater or sludge containment infrastructure or wastewater treatment vessel;

Term	Definition
Quarterly	means the four inclusive periods from 1 July to 30 September, 1 October to 31 December and 1 January to 31 March and 1 April to 30 June in the following year
Schedule 1	means Schedule 1 of this Licence unless otherwise stated
Schedule 2	means Schedule 2 of this Licence unless otherwise stated
Six monthly	means the two inclusive periods from 1 July to 30 December and 1 January to 30 June in the following year
Sludge screening and thickening facility	means any sludge treatment and storage infrastructure associated with sludge screening and thickening
Spot sample	means a discrete sample representative at the time and place at which the sample is taken;
STP, dry	means standard temperature and pressure (0oC and 101.325 kilopascals); dry;
waste	has the same meaning given to that term under the EP Act.
Waste code	means the Waste Code assigned to a type of controlled waste for purposes of waste tracking and reporting as specified in the Department of Environment Regulation “Controlled Waste Category List” (July 2014), as amended from time to time
Wastewater treatment vessels	means any vessel or tank containment infrastructure associated with the treatment of wastewater and includes, but not limited to oxidation ditches and clarifiers
Usual working day	means 0800 – 1700 hours, Monday to Friday excluding public holidays in Western Australia

END OF CONDITIONS

Schedule 1: Maps

Premises map

The boundary of the prescribed premises is shown in the map below (Figure 1)

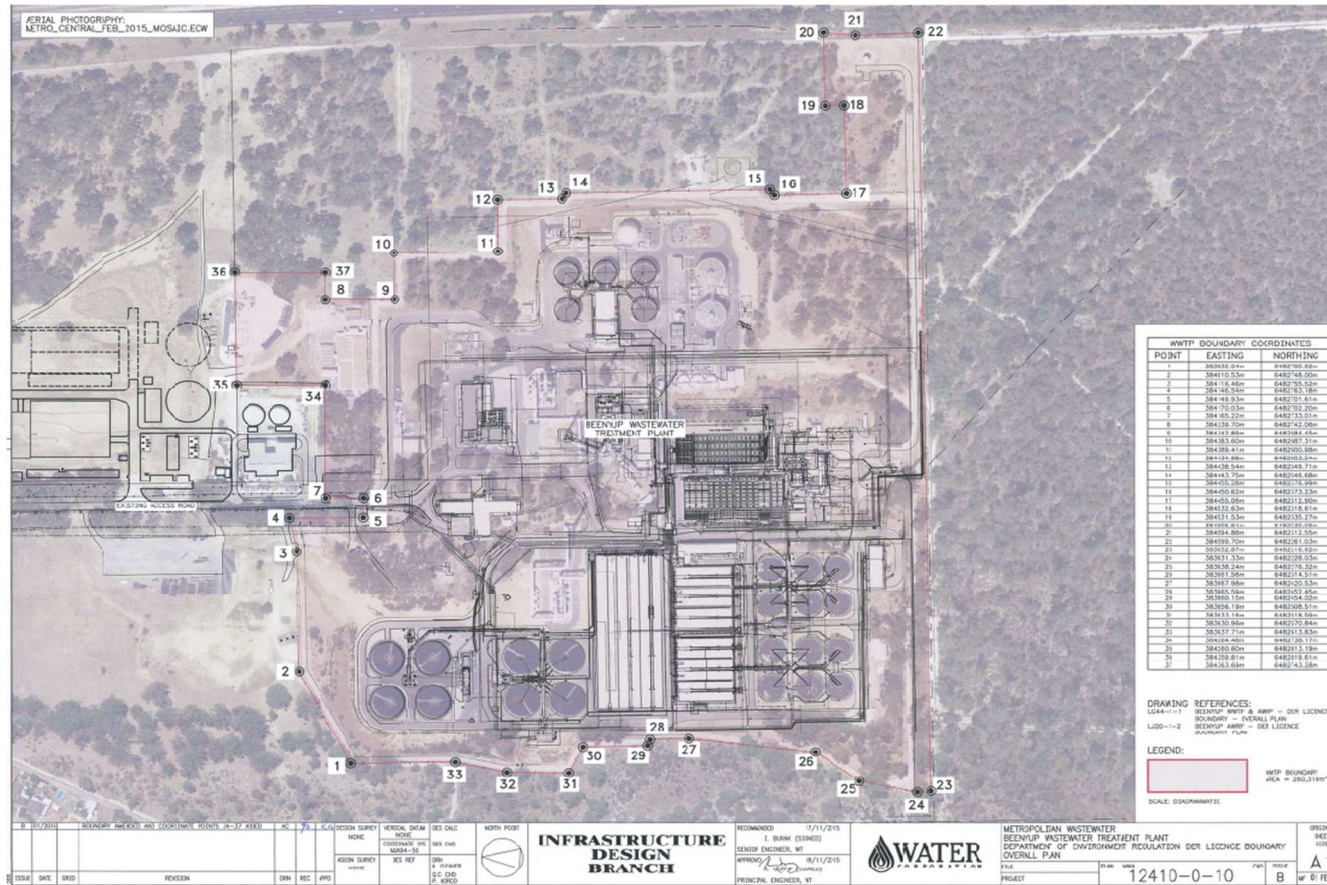

Figure 1: Map of the boundary of the prescribed premises

Licence: L7882/1991/14

IR-T06 Licence template (v6.0) (February 2020)

Scrubber locations



Figure 2: Scrubber locations

Licence: L7882/1991/14

IR-T06 Licence template (v6.0) (February 2020)

Outfall map

The location of the Ocean Reef Outlet as described in Table 5 is shown on the map below.

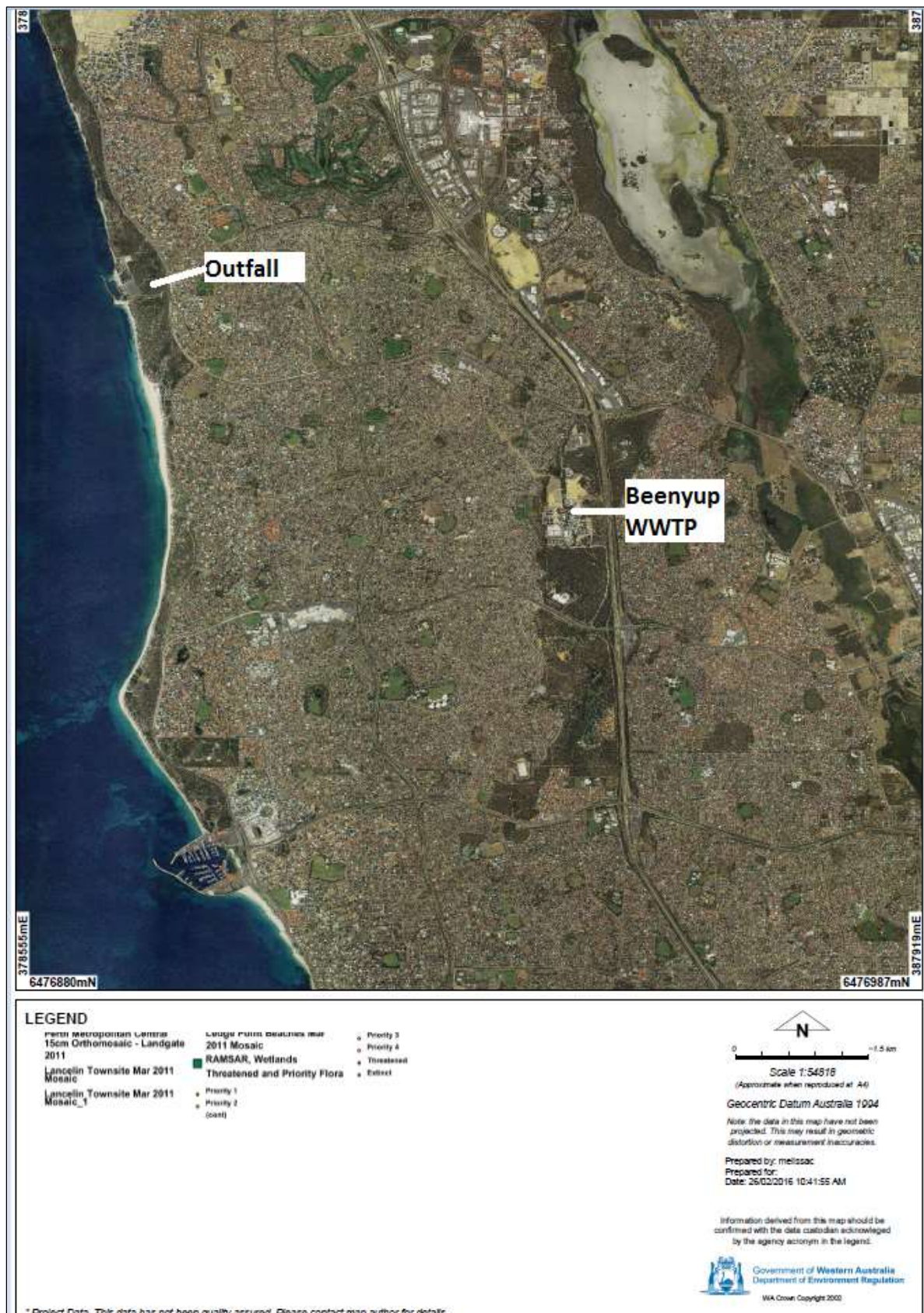

Figure 3: The location of the Ocean reef Outlet

Licence: L7882/1991/14

IR-T06 Licence template (v6.0) (February 2020)



Schedule 2: Premises boundary

Table 14: Premises boundary coordinates (GDA2020)

Point	Easting	Northing	Zone
1.	383932.04m	6482700.62m	50
2.	384010.53m	6482748.00m	50
3.	384116.46m	6482755.52m	50
4.	384146.54m	6482763.18m	50
5.	384149.93m	6482701.61m	50
6.	384170.03m	6482702.20m	50
7.	384165.22m	6482733.01m	50
8.	384339.70m	6482741.06m	50
9.	384342.89m	6482684.45m	50
10.	384383.60m	6482687.31m	50
11.	384389.41m	6482600.98m	50
12.	384434.98m	6482603.54m	50
13.	384438.54m	6482549.71m	50
14.	384443.75m	6482546.68m	50
15.	384455.28m	6482376.99m	50
16.	384450.62m	6482373.23m	50
17.	384455.06m	6482312.90m	50
18.	384532.63m	6482318.61m	50
19.	384531.53m	6482335.27m	50
20.	384595.84m	6482339.99m	50
21.	384594.88m	6482315.55m	50
22.	384599.70m	6482261.03m	50
23.	383932.87m	6482216.62m	50
24.	383931.33m	6482228.03m	50
25.	383938.24m	6482276.32m	50
26.	383961.56m	6482314.51m	50
27.	383967.98m	6482420.53m	50
28.	383965.59m	6482452.45m	50
29.	383960.15m	6482454.02m	50
30.	383956.19m	6482508.51m	50
31.	383933.16m	6482518.59m	50
32.	383930.96m	6482570.84m	50
33.	383937.71m	6482613.83m	50
34.	384264.48m	6482738.17m	50
35.	384260.60m	6482813.19m	50
36.	384359.81m	6482819.61m	50
37.	384363.69m	6482743.28m	50

Schedule 3 – Forms

Licence: L7882/1991/14
Form: N1

Licence Holder: Water Corporation
Date of breach:

Notification of detection of the breach of a limit.

These pages outline the information that the operator must provide.

Units of measurement used in information supplied under Part A and B requirements shall be appropriate to the circumstances of the emission. Where appropriate, a comparison should be made of actual emissions and authorised emission limits.

Part A

Licence Number	
Name of operator	
Location of premises	
Time and date of the detection	

Notification requirements for the breach of a limit	
Emission point reference/ source	
Parameter(s)	
Limit	
Measured value	
Date and time of monitoring	
Measures taken, or intended to be taken, to stop the emission	

Part B

Any more accurate information on the matters for notification under Part A.	
Measures taken, or intended to be taken, to prevent a recurrence of the incident.	
Measures taken, or intended to be taken, to rectify, limit or prevent any pollution of the environment which has been or may be caused by the emission.	
The dates of any previous N1 notifications for the Premises in the preceding 24 months	

Name	
Post	
Signature of behalf of	
Date	