



<b>Licence number</b>	L9381/2023/1
<b>Licence holder</b>	Nigel Palmer Earthmoving Pty Ltd
<b>ACN</b>	613 223 608
<b>Registered business address</b>	Unit 1, 49 Birdwood Avenue COMO WA 6152
<b>DWER file number</b>	DER2023/000152
<b>Duration</b>	22/09/2023 to 21/09/2043
<b>Date of issue</b>	22/09/2023
<b>Premises details</b>	Nullaki Limestone Quarry Part of Lot 9005 on Plan 52088 Eden Road Nullaki Peninsula WA 6220 As defined by the coordinates in Schedule 2

<b>Prescribed premises category description (Schedule 1, <i>Environmental Protection Regulations 1987</i>)</b>	<b>Assessed production / design capacity</b>
Category 12: Screening etc. of material: premises on which material extracted from the ground is screened, washed, crushed, ground, milled, sized or separated.	50,000 tonnes per annum

This licence is granted to the licence holder, subject to the attached conditions, on 22 September 2023, by:

**A/Manager, Resource Industries**

**REGULATORY SERVICES**

an officer delegated under section 20 of the *Environmental Protection Act 1986* (WA)

## Licence history

Date	Reference number	Summary of changes
22/09/2023	L9381/2023/1	Licence granted.

## Interpretation

In this licence:

- (a) the words 'including', 'includes' and 'include' in conditions mean "including but not limited to", and similar, as appropriate;
- (b) where any word or phrase is given a defined meaning, any other part of speech or other grammatical form of that word or phrase has a corresponding meaning;
- (c) where tables are used in a condition, each row in a table constitutes a separate condition;
- (d) any reference to an Australian or other standard, guideline, or code of practice in this licence:
  - (i) if dated, refers to that particular version; and
  - (ii) if not dated, refers to the latest version and therefore may be subject to change over time;
- (e) unless specified otherwise, any reference to a section of an Act refers to that section of the EP Act; and
- (f) unless specified otherwise, all definitions are in accordance with the EP Act.

**NOTE:** This licence requires specific conditions to be met but does not provide any implied authorisation for other emissions, discharges, or activities not specified in this licence.

## Licence conditions

The licence holder must ensure that the following conditions are complied with:

### Infrastructure and operations

1. The licence holder must ensure that the site infrastructure and equipment listed in Table 1 and located at the corresponding infrastructure location is maintained and operated in accordance with the corresponding operational requirement set out in Table 1.

**Table 1: Infrastructure and equipment requirements**

Site infrastructure and equipment	Operational requirement	Infrastructure location
Crushing or screening plant	<ul style="list-style-type: none"> <li>Operates on the floor of the quarry behind the quarry working face.</li> <li>Maximum manufacturer sound power level of 85 decibels at 12 meters.</li> <li>Maximum processing design capacity of 200 tonnes per hour.</li> <li>Maintain all plant and equipment as per manufacturer's specifications.</li> <li>Keep suitably stocked spill response equipment close to where spills may occur.</li> <li>Operations limited from 1 January to 30 April each year.</li> </ul>	Located within the blue premises boundary depicted by Figure 1 in Schedule 1.
Bulldozer, Excavator and Front-End Loader.	<ul style="list-style-type: none"> <li>Maximum manufacturer sound power level on machinery not to exceed 103 decibels at 12 metres.</li> <li>Maintained to manufacturers specifications.</li> <li>Warning light reversing alarms to be fitted to minimise noise (as opposed to audible alarms or beepers).</li> </ul>	
Water cart	<ul style="list-style-type: none"> <li>Must be available at all times at the premises during operation phase to suppress dust.</li> </ul>	
Light vehicles and haulage trucks	<ul style="list-style-type: none"> <li>Warning light reversing alarms to be fitted to minimise noise (as opposed to audible alarms or beepers).</li> </ul>	

2. The licence holder must ensure that operations at the premises only occur between the hours of 07:00 to 17:00 on the days Monday through to Friday, and from 08:00 to 17:00 on Saturdays and at no time on Sundays or public holidays.
3. The licence holder must ensure that no visible dust generated from the operations crosses the boundary of the premises.
4. The licence holder shall ensure clean stormwater is diverted around operational areas and potentially contaminated stormwater is retained onsite using contour bunds and stormwater detention basins.

5. The licence holder shall store environmentally hazardous materials in secured, covered, impervious and bunded areas.
6. The licence holder shall immediately recover, or remove and dispose of, spills of environmentally hazardous materials including fuel, oil, or other hydrocarbons, whether inside or outside an engineered containment system.

## Records and reporting

7. The licence holder must record the following information in relation to complaints received by the licence holder (whether received directly from a complainant or forwarded to them by the Department or another party) about any alleged emissions from the premises:
  - (a) the name and contact details of the complainant, (if provided);
  - (b) the time and date of the complaint;
  - (c) the complete details of the complaint and any other concerns or other issues raised; and
  - (d) the complete details and dates of any action taken by the licence holder to investigate or respond to any complaint.
8. The licence holder must:
  - (a) undertake an audit of their compliance with the conditions of this licence during the preceding annual period; and
  - (b) prepare and submit to the CEO by no later than 30 days after the end of that annual period an Annual Audit Compliance Report in the approved form.
9. The licence holder must maintain accurate and auditable books including the following records, information, reports, and data required by this licence:
  - (a) the calculation of fees payable in respect of this licence;
  - (b) any maintenance of infrastructure that is performed in the course of complying with condition 1 of this licence; and
  - (c) complaints received under condition 7 of this licence.
10. The books specified under condition 9 must:
  - (a) be legible;
  - (b) if amended, be amended in such a way that the original version(s) and any subsequent amendments remain legible and are capable of retrieval;
  - (c) be retained by the licence holder for the duration of the licence; and
  - (d) be available to be produced to an inspector or the CEO as required.

## Definitions

In this licence, the terms in Table 1 have the meanings defined.

**Table 1: Definitions**

Term	Definition
ACN	Australian Company Number
Annual Audit Compliance Report (AACR)	means a report submitted in a format approved by the CEO (relevant guidelines and templates may be available on the Department's website).
annual period	a 12 month period commencing from 1 July until 30 June of the immediately following year.
books	has the same meaning given to that term under the EP Act.
CEO	means Chief Executive Officer of the Department. "submit to / notify the CEO" (or similar), means either: Director General Department administering the <i>Environmental Protection Act 1986</i> Locked Bag 10 Joondalup DC WA 6919 or: <a href="mailto:info@dwer.wa.gov.au">info@dwer.wa.gov.au</a>
Department	means the department established under section 35 of the <i>Public Sector Management Act 1994</i> (WA) and designated as responsible for the administration of the EP Act, which includes Part V Division 3.
discharge	has the same meaning given to that term under the EP Act.
emission	has the same meaning given to that term under the EP Act.
EP Act	<i>Environmental Protection Act 1986</i> (WA)
EP Regulations	<i>Environmental Protection Regulations 1987</i> (WA)
licence	refers to this document, which evidences the grant of a licence by the CEO under section 57 of the EP Act, subject to the specified conditions contained within.
licence holder	refers to the occupier of the premises, being the person specified on the front of the licence as the person to whom this licence has been granted.
premises	refers to the premises to which this licence applies, as specified at the front of this licence and as shown on the premises map in Schedule 1 to this licence.
prescribed	has the same meaning given to that term under the EP Act.

Term	Definition
premises	
waste	has the same meaning given to that term under the EP Act.

---

**END OF CONDITIONS**



## Schedule 1: Maps

### Premises map

The boundary of the prescribed premises is shown in the map below.

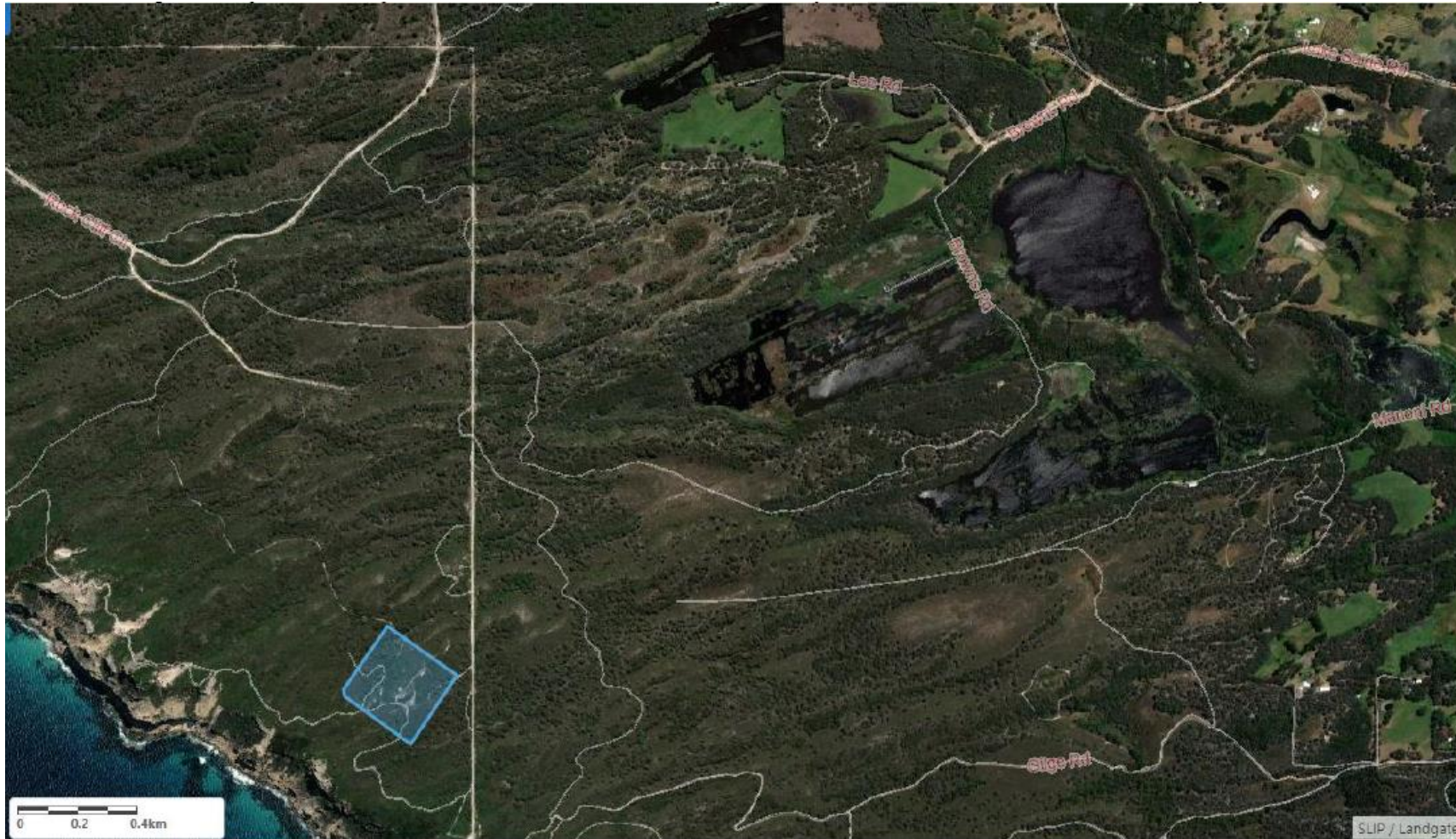

**Figure 1: Prescribed premises boundary**

L9381/2023/1

IR-T06 Licence template (v8.0) (September 2022)

## Schedule 2: Premises boundary

The corners of the premises boundary are the coordinates listed in Table 2.

**Table 2: Premises boundary coordinates**

Point	Easting	Northing
1	540900.19	6121186.94
2	541130.61	6121023.97
3	540975.46	6120791.15
4A	540750.67	6120953.85
4B	540750.77	6120977.23