



<b>Licence number</b>	L7425/2000/8
<b>Licence holder</b>	BHP Billiton Iron Ore Pty Ltd
<b>ACN</b>	008 700 981
<b>Registered business address</b>	Level 1, City Square Brookfield Place 125 - 137 St Georges Terrace PERTH WA 6000
<b>DWER file number</b>	DER2014/001418-1~2
<b>Duration</b>	18/01/2015 to 17/01/2035
<b>Date of amendment</b>	17/12/2024
<b>Premises details</b>	Redmont – North Shaw Quarry 8 Mining Tenement M45/629 MARBLE BAR WA 6760 As depicted in Schedule 1

Prescribed premises category description (Schedule 1, <i>Environmental Protection Regulations 1987</i> )	Assessed production / design capacity
Category 12: Screening and crushing activities	1,000,000 tonnes per annual period

This licence is granted to the licence holder, subject to the attached conditions, on 17 December 2024, by:

**MANAGER, RESOURCE INDUSTRIES  
INDUSTRY REGULATION, (STATE-WIDE DELIVERY)**

an officer delegated under section 20 of the *Environmental Protection Act 1986* (WA)

## Licence history

The licences and works approvals issued for the premises since 04/03/2005 are:

Date	Reference number	Summary of changes
04/03/2005	L7425/2000/6	Licence transfer from Roche Mining (JR) Pty Ltd to Downer Edi Mining Pty Ltd
14/01/2010	L7425/2000/7	Licence issued and transferred to BHP Billiton Iron Ore
15/07/2010	L7425/2000/7	Licence transferred
08/01/2015	L7425/2000/8	This licence re-issue in REFIRE format
18/12/2019	L7425/2000/8	Licence amendment and conversion into current licence format
17/12/2024	L7425/2000/8	DWER initiated amendment of the Licence expiry date from 19/01/2025 to 17/01/2035 (10yr extension)

## Interpretation

In this licence:

- (a) the words 'including', 'includes' and 'include' in conditions mean "including but not limited to", and similar, as appropriate;
- (b) where any word or phrase is given a defined meaning, any other part of speech or other grammatical form of that word or phrase has a corresponding meaning;
- (c) where tables are used in a condition, each row in a table constitutes a separate condition;
- (d) any reference to an Australian or other standard, guideline, or code of practice in this licence:
  - (i) if dated, refers to that particular version; and
  - (ii) if not dated, refers to the latest version and therefore may be subject to change over time;
- (e) unless specified otherwise, any reference to a section of an Act refers to that section of the EP Act; and
- (f) unless specified otherwise, all definitions are in accordance with the EP Act.

**NOTE:** This licence requires specific conditions to be met but does not provide any implied authorisation for other emissions, discharges, or activities not specified in this licence.

## Licence conditions

The licence holder must ensure that the following conditions are complied with:

### General conditions

1. Nothing in the licence shall be taken to authorise any emission that is not mentioned in the licence, where the emission amounts to:
  - a) pollution;
  - b) unreasonable emission;
  - c) discharge of waste in circumstances likely to cause pollution; or
  - d) being contrary to any written law.
2. The licence holder shall operate and maintain all pollution control and monitoring equipment to the manufacturer's specification or any relevant and effective internal management system.
3. The licence holder shall ensure that environmentally hazardous materials are stored in accordance with the code of practice for the storage and handling of dangerous goods.
4. The licence holder shall immediately recover or remove and dispose of spills of environmentally hazardous materials outside an engineered containment system.

### Infrastructure and equipment

5. The Licence Holder must ensure that the site infrastructure and equipment listed in Table 1 and located at the corresponding infrastructure location is maintained and operated in accordance with the corresponding operational requirement set out in Table 1.

**Table 1: Infrastructure and equipment requirements**

	Site infrastructure and equipment	Operational requirement	Infrastructure location
1	Crushing and Screening Plant	<ul style="list-style-type: none"> <li>Record volumes of ore processed through the crushing and screening plant.</li> </ul>	Schedule 1, Figure 2
2	Stormwater Management System	<ul style="list-style-type: none"> <li>Potentially contaminated stormwater to be captured and prevented from being released in the environment;</li> <li>Ensure that uncontaminated stormwater is kept separate from contaminated or potentially contaminated stormwater.</li> </ul>	Schedule 1, Figure 2

### Emissions

6. The licence holder must use water carts to manage dust lift-off from active construction areas to protect the environment by preventing and, where that is not possible, minimising dust emissions that may cause pollution or environmental harm.

## Records and reporting

### Records

7. The licence holder must record the following information in relation to complaints received by the licence holder (whether received directly from a complainant or forwarded to them by the Department or another party) about any alleged emissions from the premises:
  - (a) the name and contact details of the complainant, (if provided);
  - (b) the time and date of the complaint;
  - (c) the complete details of the complaint and any other concerns or other issues raised; and
  - (d) the complete details and dates of any action taken by the licence holder to investigate or respond to any complaint.
8. The licence holder must maintain accurate and auditable books including the following records, information, reports, and data required by this licence:
  - (a) the calculation of fees payable in respect of this licence;
  - (b) any maintenance of infrastructure that is performed in the course of complying with condition 5 of this licence; and
  - (c) complaints received under condition 7 of this licence.
9. The books specified under condition 8 must:
  - (a) be legible;
  - (b) if amended, be amended in such a way that the original version(s) and any subsequent amendments remain legible and are capable of retrieval;
  - (c) be retained by the licence holder for the duration of the licence; and
  - (d) be available to be produced to an inspector or the CEO as required.

### Reporting

10. The licence holder must:
  - (a) undertake an audit of their compliance with the conditions of this licence during the preceding annual period, and
  - (b) prepare and submit to the CEO an Annual Audit Compliance Report in the approved form by October each year.
11. The licence holder shall ensure that the parameters listed in Table 2 are notified to the CEO in accordance with the notification requirements of the table.

**Table 2: Notification requirements**

Parameter	Notification requirement	Format or form
Any failure or malfunction of any pollution control equipment or any incident, which has caused, is causing or may cause pollution	<p>Part A: As soon as practicable but no later than 5pm of the next usual working day.</p> <p>Part B: As soon as practicable</p>	N1

Note 1: Notification requirements in the licence shall not negate the requirement to comply with s72 of the Act

Note 2: N1 form is included in Schedule 2

## Definitions

In this licence, the terms in Table 3 have the meanings defined.

**Table 3: Definitions**

Term	Definition
ACN	Australian Company Number
Act	Means the <i>Environmental Protection Act 1986</i>
Approved form	means the Annual Audit Compliance Report (AACR) form template approved by the CEO for use and available via DWER's external website.
Annual Audit Compliance Report (AACR)	means a report submitted in a format approved by the CEO (relevant guidelines and templates are available on the Department's website).
annual period	a 12 month period commencing from 1 January until 31 December of the immediately following year.
books	has the same meaning given to that term under the EP Act.
CEO	means Chief Executive Officer of the department. "submit to / notify the CEO" (or similar), means either: Director General Department administering the <i>Environmental Protection Act 1986</i> Locked Bag 10 Joondalup DC WA 6919 or: <a href="mailto:info@dwer.wa.gov.au">info@dwer.wa.gov.au</a>
department; DWER	means the department established under section 35 of the <i>Public Sector Management Act 1994</i> (WA) and designated as responsible for the administration of the EP Act, which includes Part V Division 3.
discharge	has the same meaning given to that term under the EP Act.
emission	has the same meaning given to that term under the EP Act.
EP Act	<i>Environmental Protection Act 1986</i> (WA)
EP Regulations	<i>Environmental Protection Regulations 1987</i> (WA)
licence	refers to this document, which evidences the grant of a licence by the CEO under section 57 of the EP Act, subject to the specified conditions contained within.
licence holder	refers to the occupier of the premises, being the person specified on the front of the licence as the person to whom this licence has been granted.

Term	Definition
premises	refers to the premises to which this licence applies, as specified at the front of this licence and as shown on the premises map in Schedule 1 to this licence.
prescribed premises	has the same meaning given to that term under the EP Act.
waste	has the same meaning given to that term under the EP Act.

---

**END OF CONDITIONS**

## Schedule 1: Maps

### Premises map

The boundary of the prescribed premises is shown in the maps below (**Figure 1 and Figure 2**).

**Premises map** - The Premises is shown in the map below with the red line depicting the Premises boundary.

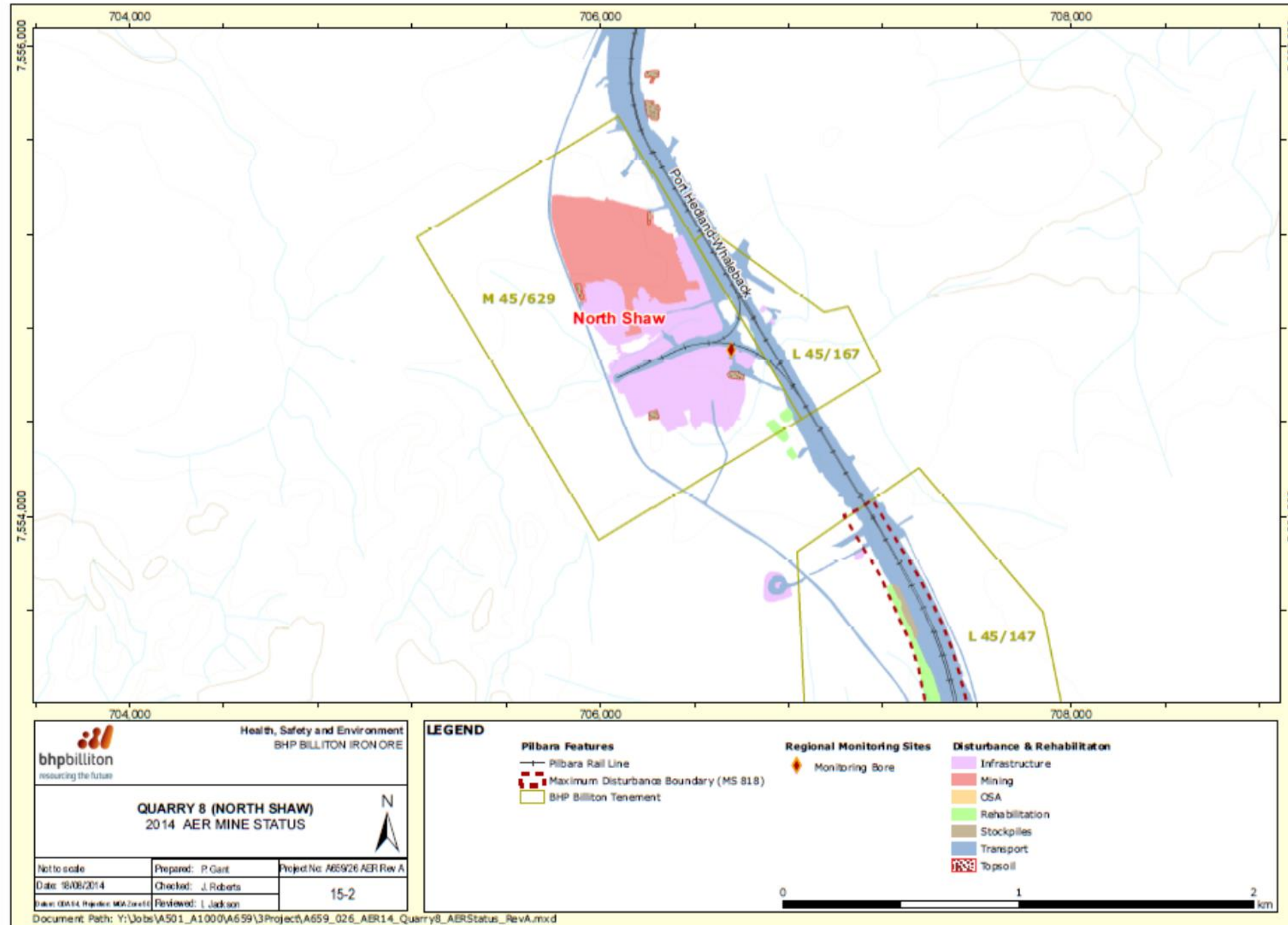

**Figure 1: Map of the boundary of the prescribed premises**

L7425/2000/8 (Amendment Date: 17/12/2024)

IR-T06 Licence template (v10.0) (May 2024)





Figure 2: Map of prescribed premises site layout

L9425/2000/8 (Amendment Date: 17/12/2024)

IR-T06 Licence template (v10.0) (May 2024)

## Schedule 2: Reporting & notification forms

Licence: L7425/2000/8      Licence holder: BHP Billiton Iron Ore Pty Ltd  
Form: N1      Date of breach:

**Notification of detection of the breach of a limit or any failure or malfunction of any pollution control equipment or any incident which has caused, is causing or may cause pollution.**

### Part A

Licence Number	
Name of operator	
Location of Premises	
Time and date of the detection	

Notification requirements for the breach of a limit	
Emission point reference/ source	
Parameter(s)	
Limit	
Measured value	
Date and time of monitoring	
Measures taken, or intended to be taken, to stop the emission	

Notification requirements for any failure or malfunction of any pollution control equipment or any incident which has caused, is causing or may cause pollution	
Date and time of event	
Reference or description of the location of the event	
Description of where any release into the environment took place	
Substances potentially released	
Best estimate of the quantity or rate of release of substances	
Measures taken , or intended to be taken, to stop any emission	
Description of the failure or accident	

## Part B

Any more accurate information on the matters for notification under Part A.	
Measures taken, or intended to be taken, to prevent a recurrence of the incident.	
Measures taken, or intended to be taken, to rectify, limit or prevent any pollution of the environment which has been or may be caused by the emission.	
The dates of any previous N1 notifications for the Premises in the preceding 24 months.	

Name	
Post	
Signature on behalf of BHP Billiton Iron Ore Pty Ltd	
Date	