



Licence Number	L9046/2017/1
Licence Holder	Enmic Pty Ltd
ACN	066 882 291
Registered business address	PO Box 1544 OSBOURNE PARK WA 6916
File Number	DER2016/002506
Duration	03/12/2018 to 08/08/2034
Date of issue	30/11/2018
Prescribed Premises	Category 12
Premises	Boranup Quarry Mining Tenement M70/1302, Reserve 30656, Caves Road, BORANUP M70/1302

This Licence is granted to the Licence Holder, subject to the following conditions, on 30 November 2018, by:

Steve Checker
MANAGER, WASTE INDUSTRIES
REGULATORY SERVICES

an officer delegated under section 20 of the *Environmental Protection Act 1986 (WA)*

Explanatory notes

These explanatory notes do not form part of this Licence.

Defined terms

Definition of terms used in this Licence can be found at the start of this Licence. Terms which are defined have the first letter of each word capitalised throughout this Licence.

Department of Water and Environmental Regulation

The Department of Water and Environmental Regulation (DWER) is established under section 35 of the *Public Sector Management Act 1994* and designated as responsible for the administration of Part V, Division 3 of the *Environmental Protection Act 1986 (WA)* (EP Act). The Department also monitors and audits compliance with licences, takes enforcement action and develops and implements licensing and industry regulation policy.

Licence

Section 56 of the EP Act provides that an occupier of Prescribed Premises commits an offence if Emissions are caused or increased, or permitted to be caused or increased, or Waste, noise, odour or electromagnetic radiation is altered, or permitted to be altered, from Prescribed Premises, except in accordance with a works approval or licence.

Categories of Prescribed Premises are defined in Schedule 1 of the *Environment Protection Regulations 1987 (WA)* (EP Regulations).

This Licence does not authorise any activity which may be a breach of the requirements of another statutory authority including, but not limited to the following:

- conditions imposed by the Minister for Environment under Part IV of the EP Act;
- conditions imposed by DWER for the clearing of native vegetation under Part V, Division 2 of the EP Act;
- any requirements under the *Waste Avoidance and Resource Recovery Act 2007*;
- any requirements under the *Environmental Protection (Controlled Waste) Regulations 2004*; and
- any other requirements specified through State legislation.

It is the responsibility of the Licence Holder to ensure that any action or activity referred to in this Licence is permitted by, and is carried out in compliance with, other statutory requirements.

The Licence Holder must comply with the Licence. Contravening a Licence Condition is an offence under s.58 of the EP Act.

Responsibilities of a Licence Holder

Separate to the requirements of this Licence, general obligations of Licence Holders are set out in the EP Act and the regulations made under the EP Act. For example, the Licence Holder must comply with the following provisions of the EP Act:

- the duties of an occupier under section 61; and
- restrictions on making certain changes to Prescribed Premises unless the changes are in accordance with a works approval, Licence, closure notice or environmental protection notice (s.53).

Strict penalties apply for offences under the EP Act.

Reporting of incidents

The Licence Holder has a duty to report to DWER all discharges of waste that have caused or are likely to cause Pollution, Material Environmental Harm or Serious Environmental Harm, in accordance with s.72 of the EP Act.

Offences and defences

The EP Act and its regulations set out a number of offences, including:

- Offence of emitting an Unreasonable Emission from any Premises under s.49.
- Offence of causing Pollution under s.49.
- Offence of dumping Waste under s.49A.
- Offence of discharging Waste in circumstances likely to cause Pollution under s.50.
- Offence of causing Serious Environmental Harm (s.50A) or Material Environmental Harm (s.50B).
- Offence of causing Emissions which do not comply with prescribed standards (s.51).
- Offences relating to Emissions or Discharges under regulations prescribed under the EP Act, including materials discharged under the *Environmental Protection (Unauthorised Discharges) Regulations 2004 (WA)*.
- Offences relating to noise under the *Environmental Protection (Noise) Regulations 1997 (WA)*.

Section 53 of the EP Act provides that a Licence Holder commits an offence if Emissions are caused, or altered from a Prescribed Premises unless done in accordance with a Works Approval, Licence or the requirements of a Closure Notice or an Environmental Protection Notice.

Defences to certain offences may be available to a Licence Holder and these are set out in the EP Act. Section 74A(b)(iv) provides that it is a defence to an offence for causing Pollution, in respect of an Emission, or for causing Serious Environmental Harm or Material Environmental Harm, or for discharging or abandoning Waste in water to which the public has access, if the Licence Holder can prove that an Emission or Discharge occurred in accordance with a Licence.

This Licence specifies the Emissions and Discharges, and the limits and Conditions which must be satisfied in respect of Specified Emissions and Discharges, in order for the defence to offence provision to be available.

Authorised Emissions and Discharges

The Specified and General Emissions and Discharges from Primary Activities conducted on the Prescribed Premises are authorised to be conducted in accordance with the Conditions of this Licence.

Emissions and Discharges caused from other activities not related to the Primary Activities at the Premises have not been Conditioned in this Licence. Emissions and Discharges from other activities at the Premises are subject to the general provisions of the EP Act.

Amendment of licence

The Licence Holder can apply to amend the Conditions of this Licence under s.59 of the EP Act. An application form for this purpose is available from DWER.

The CEO may also amend the Conditions of this Licence at any time on the initiative of the CEO without an application being made.

Amendment Notices constitute written notice of the amendment in accordance with s.59B(9) of the EP Act.

Duration of Licence

The Licence will remain in force for the duration set out on the first page of this Licence or until it is surrendered, suspended or revoked in accordance with s.59A of the EP Act.

Suspension or revocation

The CEO may suspend or revoke this Licence in accordance with s.59A of the EP Act.

Fees

The Licence Holder must pay an annual licence fee. Late payment of annual licence fees may result in the licence ceasing to have effect. A licence that has ceased to have effect due to non-payment of annual licence fees continues to exist; however, it ceases to provide a defence to an offence under s.74A of the EP Act.

Late fees are a component of annual licence fees and should a Licence Holder fail to pay late fees within the time specified the licence will similarly cease to have effect.

Definitions and interpretation

Definitions

In this Licence, the terms in Table 1 have the meanings defined.

Table 1: Definitions

Term	Definition
ACN	Australian Company Number
Annual Period	means a 12 month period commencing from 1 April until 31 March
Books	has the same meaning given to that term under the EP Act.
CEO	means Chief Executive Officer. CEO for the purposes of notification means: Director General Department Administering the <i>Environmental Protection Act 1986</i> Locked Bag 33 Cloisters Square PERTH WA 6850 info@dwer.wa.gov.au
Compliance Report	means a report in a format approved by the CEO as presented by the Licence Holder or as specified by the CEO (guidelines and templates may be available on the Department's website).
Condition	means a condition to which this Licence is subject under s.62 of the EP Act.
Department	means the department established under s.35 of the <i>Public Sector Management Act 1994</i> and designated as responsible for the administration of Part V, Division 3 of the EP Act.
Department Request	means a request for Books or other sources of information to be produced, made by an Inspector or the CEO to the Licence Holder in writing and sent to the Licence Holder's address for notifications, as described at the front of this Licence, in relation to: (a) compliance with the EP Act or this Licence; (b) the Books or other sources of information maintained in accordance with this Licence; or (c) the Books or other sources of information relating to Emissions from the Premises.
Discharge	has the same meaning given to that term under the EP Act.
Emission	has the same meaning given to that term under the EP Act.
Environmental Harm	has the same meaning given to that term under the EP Act.
EP Act	means the <i>Environmental Protection Act 1986 (WA)</i> .

EP Regulations	means the <i>Environmental Protection Regulations 1987 (WA)</i> .
Implementation Agreement or Decision	has the same meaning given to that term under the EP Act.
Inspector	means an inspector appointed by the CEO in accordance with s.88 of the EP Act.
Licence	refers to this document, which evidences the grant of a Licence by the CEO under s.57 of the EP Act, subject to the Conditions.
Licence Holder	refers to the occupier of the premises being the person to whom this Licence has been granted, as specified at the front of this Licence.
Material Environmental Harm	has the same meaning given to that term under the EP Act.
Pollution	has the same meaning given to that term under the EP Act.
Premises	refers to the premises to which this Licence applies, as specified at the front of this Licence and as shown on the map in Schedule 1 to this Licence.
Prescribed Premises	has the same meaning given to that term under the EP Act.
Primary Activities	refers to the Prescribed Premises activities listed on the front of this Licence as described in Schedule 2, at the locations shown in Schedule 1.
Serious Environmental Harm	has the same meaning given to that term under the EP Act.
Unreasonable Emission	has the same meaning given to that term under the EP Act.
Waste	has the same meaning given to that term under the EP Act.

Interpretation

In this Licence:

- (a) the words 'including', 'includes' and 'include' will be read as if followed by the words 'without limitation';
- (b) where any word or phrase is given a defined meaning, any other part of speech or other grammatical form of that word or phrase has a corresponding meaning;
- (c) where tables are used in a Condition, each row in a table constitutes a separate Condition;
- (d) any reference to an Australian or other standard, guideline or code of practice in this Licence means the version of the standard, guideline or code of practice in force at the time of granting of this Licence and includes any amendments to the standard, guideline or code of practice which may occur from time to time during the course of the Licence; and

- (e) unless specified otherwise, any reference to a section of an Act refers to that section of the EP Act.

Conditions

Emissions

- The Licence Holder must not cause any Emissions from the Primary Activities on the Premises except for specified Emissions and general Emissions described in Column 1 of Table 2 subject to the exclusions, limitations or requirements specified in Column 2 of Table 2.

Table 2: Authorised Emissions table

Column 1	Column 2
Emission type	Exclusions/Limitations/Requirements
<ul style="list-style-type: none"> Dust 	Subject to compliance with <ul style="list-style-type: none"> Rows 1 and 2 of Table 2.
General Emissions (excluding Specified Emissions)	
Emissions which: <ul style="list-style-type: none"> Arise from the Primary Activities set out in Schedule 2. 	Emissions excluded from General Emissions are: <ul style="list-style-type: none"> Unreasonable Emissions; or Emissions that result in, or are likely to result in, Pollution, Material Environmental Harm or Serious Environmental Harm; or Discharges of Waste in circumstances likely to cause Pollution; or Emissions that result, or are likely to result in, the Discharge or abandonment of Waste in water to which the public has access; or Emissions or Discharges which do not comply with an Approved Policy; or Emissions or Discharges which do not comply with a prescribed standard; or Emissions or Discharges which do not comply with the conditions in an Implementation Agreement or Decision; or Emissions or Discharges the subject of offences under regulations prescribed under the EP Act, including materials discharged under the <i>Environmental Protection (Unauthorised Discharges) Regulations 2004</i>.

Infrastructure and equipment

- The Licence Holder must ensure that the infrastructure and equipment specified in Column 1 of Table 3 is maintained in good working order and operated in accordance with the requirements specified in Column 2 of Table 3.

Table 3: Infrastructure and equipment controls table

Column 1	Column 2
Site infrastructure and equipment	Operational requirements
Fixed Irrigation System	Available at all times when earthmoving, screening or loading activities are being conducted. Operated when visible dust is generated from external ground surfaces on the Premises. Operated proactively subject to weather forecasting over a 24 hour period.
Dust suppressants	Applied proactively
Processing plant (mobile screening plant)	When in operation, located below natural ground level.
Excavator	When in operation, located below natural ground level
Processing material stockpiles	Located in the base of the pit below natural ground level.
Signage	Easily visible, to include the premises site-manager's phone contact information

Specified Actions

- The Licence holder must ensure that the actions specified in Column 1 of Table 4 are carried out in accordance with the requirements specified in Column 2 of Table 4.

Table 4: Specified actions table

Column 1	Column 2
Action	Specification
Complaints management system	As a minimum, records the number and details of complaints received concerning the environmental impact of the activities undertaken at the Premises and any action taken in response to the complaint.

Record-keeping

4. The Licence Holder must maintain accurate and auditable Books including the following records, information, reports and data required by this Licence:
- (a) the calculation of fees payable in respect of this Licence;
 - (b) the maintenance of infrastructure required to ensure that it is kept in good working order in accordance with Condition 2 of this Licence; and
 - (c) complaints received under Condition 5 of this Licence.

In addition, the Books must:

- (d) be legible;
 - (e) if amended, be amended in such a way that the original and subsequent amendments remain legible and are capable of retrieval;
 - (f) be retained for at least 3 years from the date the Books were made; and
 - (g) be available to be produced to an Inspector or the CEO.
5. The Licence Holder must record the number and details of any complaints received by the Licence Holder relating to its obligations under this Licence and its compliance with Part V of the EP Act at the Premises, and any action taken by the Licence Holder in response to the complaint. Details of complaints must include:
- (a) an accurate record of the concerns or issues raised, for example a copy of any written complaint or a written note of any verbal complaints made;
 - (b) the name and contact details of the complainant, if provided by the complainant;
 - (c) the date of the complaint; and
 - (d) the details and dates of the actions taken by the Licence Holder in response to the complaints.
6. The Licence Holder must submit to the CEO, no later than 1 July, a Compliance Report indicating the extent to which the Licence Holder has complied with the Conditions in this Licence for the preceding Annual Period.
7. The Licence Holder must comply with a Department Request, within 14 days from the date of the Department Request or such other period as agreed to by the Inspector or the CEO.

Schedule 1: Maps

Premises map

The Premises are shown in the map below. The red line depicts the boundary of the premises.

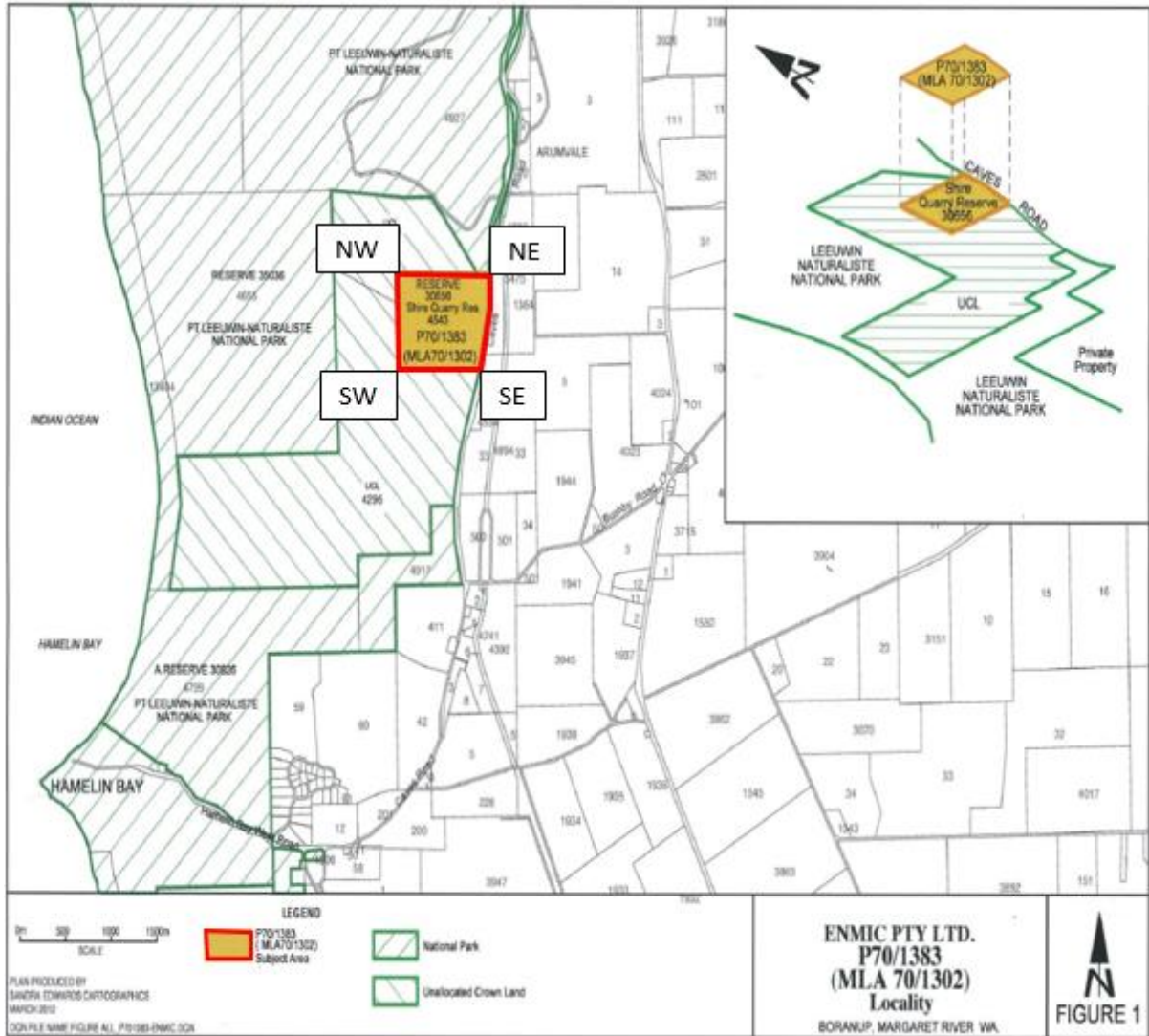

Coordinates of the Premises boundary are:

- North west (NW); 321964mE 6215662mN
 - North east (NE); 322952mE 6215654mN
 - South east (SE); 322854mE 6214850mN
 - South west (SW); 321965mE 6214850mN
- Zone 50

Map of Staged Development

The staged operation of this proposal is shown by the red boundaries numbered 1 to 8.

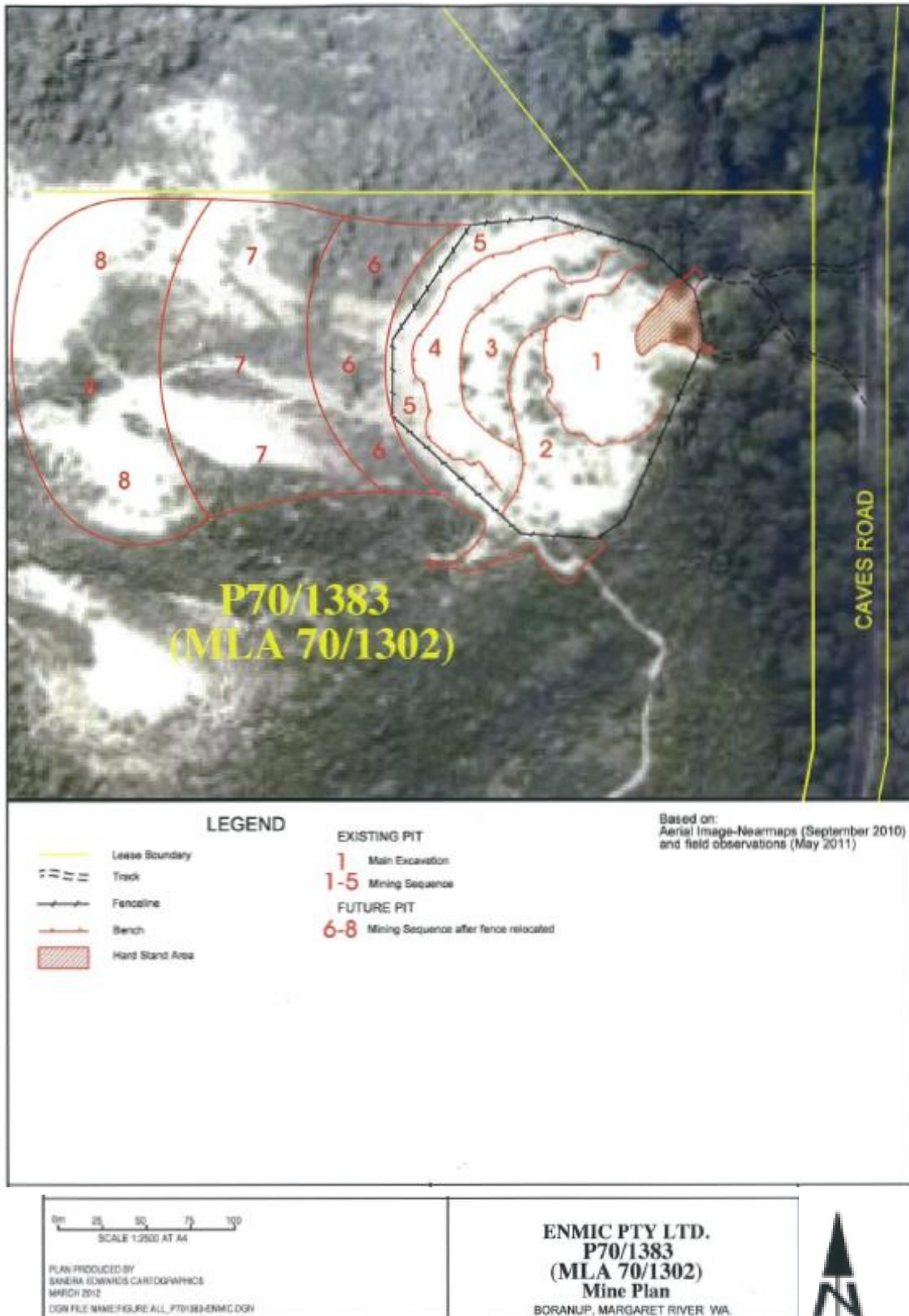

Schedule 2: Primary Activities

At the time of assessment, Emissions and Discharges from the following Primary Activities were considered in the determination of the risk and related Conditions for the Premises.

The Primary Activities are listed in Table 5:

Table 4: Primary Activities

Primary Activity	Premises production or design capacity
Category 12: Screening, etc of material: premises (other than premises within category 5 or 8) on which material extracted from the ground is screened, washed, crushed, ground, milled, sized or separated.	Up to 60,000 tonnes per year

Infrastructure and equipment

At the time of assessment, emissions and discharges from the Primary Activity infrastructure and equipment listed in Table 5 were considered in the determination of the risk and related conditions for the Licence.

Table 5: Infrastructure and equipment

Site infrastructure/equipment	Specifications/Drawings
Processing plant (mobile crushing and screening)	When in operation, located at the base of the pit floor at ground level and within 20 metres of the excavation working face.
Front end loader Excavator	When undertaking screening operations, plant shall be located on the pit floor level or 5m below the natural ground level.
Material stackers and conveyors	Located in the base of the pit at natural ground level.
Fixed Irrigation system	When processing plant is operating, sprinklers will be in placed in fixed locations throughout the quarry that will wet down access roads, egress roads, loading areas and stockpiles.
Signage	Easily visible, to include the premises site-manager's phone and contact information.