



Amendment Notice 1

Licence Number L8536/2011/1

Licence Holder Shire of Beverley

ACN N/A

Registered business address 136 Vincent Street
BEVERLEY WA 6304

Date of amendment 30 June 2017

Prescribed Premises Category 61: Liquid waste facility
Category 64: Class II putrescible landfill site

Premises Shire of Beverley Landfill
Lot 21286 on Plan 91000 (Crown Reserve 15945) and
part Lot 28394 on Plan 175418 (Crown reserve 30609)
with the following co-ordinates:

Number	East	North
1	494508.93	6445310.96
2	495109.92	6445530.14
3	495478.81	6445086.25
4	495612.79	6444821.39
5	495625.84	6444827.99
6	495772.14	6444537.67
7	494921.41	6444108.74
8	494801.60	6444348.60
9	494408.30	6444146.45
10	494307.57	6444342.91
11	494704.18	6444543.63

BEVERLEY WA 6304

Amendment

The Chief Executive Officer (CEO) of the Department of Environment Regulation has amended the above licence in accordance with section 59 of the *Environmental Protection Act 1986* as set out in this Amendment Notice.

Date signed: 30 June 2017

Alan Kietzmann

MANAGER LICENSING (WASTE INDUSTRIES)

an officer delegated under section 20 of the Environmental Protection Act 1986 (WA)

Amendment Notice

This Notice is issued under section 59 of the *Environmental Protection Act 1986* (EP Act) to amend the licence issued under the EP Act for a prescribed premises as set out below. This notice of amendment is given under section 59B (9) of the EP Act.

This Notice is limited to an amendment to update the premises map with GPS co-ordinates. Premises description has been updated with co-ordinates on page 1 of this notice.

The following DER Guidance Statements have informed the decision made on this amendment:

- *Guidance Statement: Setting Conditions (October 2015)*
- *Guidance Statement: Decision Making (February 2017)*
- *Guidance Statement: Risk Assessments (February 2017)*
- *Guidance Statement: Environmental Siting (November 2016)*

Amendment Description

Shire of Beverley was granted a Licence by DER on 8 July 2011 for the operation of the Shire of Beverley Landfill under category 64 Class II putrescible landfill site with a capacity of 700 tonnes per annual period and category 61 Liquid waste facility with a capacity of 500 tonnes per annual period.

The premises accepts inert waste type 1, clean fill, putrescible waste, type 2 inert wastes, green waste, hazardous waste, septage waste and grease trap waste.

In January 2017, DER identified an administrative error regarding the Beverley landfill premises map. This is a DER initiated amendment to correct the error.

- Beverley landfill premises is located at Lot 21286 on Plan 91000 and Lot 28394 on Plan 175418. Water Corporation has a Wastewater Treatment Plant on the Lot 28394 on Plan 175418. It is an oversight error that Lot 28394 has been incorporated in Beverley landfill premises. Beverley landfill map is required to be updated with GPS co-ordinates;
- The Licence Holder has provided an updated premises boundary map with GPS co-ordinates; and
- Premises description has been updated with co-ordinates on page 1 of this notice.

Decision

The Delegated Officer has determined that an amendment be made to the Licence to include an updated premises map with co-ordinates for the correction and clarity. A detailed risk assessment is not required as no material change is proposed. The amendment will not impact the risk profile of the premises, which is currently considered as moderate.

The Delegated Officer considers the amended premises map is appropriate and in line with other premises as assessed across the State, and in accordance with DER's regulatory approach.

Amendment History

Instrument	Issued	Amendment
L8536/2011/1	08/07/2011	New Licence
L8536/2011/1	20/06/2014	Amendment to allow burning of green waste and update licence format.
L8536/2011/1	17/12/2015	Amendment to reduce separation distance from 35 m to 20m for the special waste type 1 (asbestos) disposal pit.
L8636/2011/1	30/06/2017	Amendment Notice 1 Update the premises map with GPS co-ordinates.

Licence Holder's Comments

The Licence Holder was provided with the draft Amendment Notice on 16 June 2017. The Licence Holder signed the 21-day comment period waiver form and returned this to DER on 29 June 2017.

Amendment

1. Premises description on page 1 has been amended by insertion of the following co-ordinates:

<i>Number</i>	<i>East</i>	<i>North</i>
1	494508.93	6445310.96
2	495109.92	6445530.14
3	495478.81	6445086.25
4	495612.79	6444821.39
5	495625.84	6444827.99
6	495772.14	6444537.67
7	494921.41	6444108.74
8	494801.60	6444348.60
9	494408.30	6444146.45
10	494307.57	6444342.91
11	494704.18	6444543.63

2. The Licence is amended by updating the Premises map in Schedule 1: Maps to coincide with the premises description GPS points.

Schedule 1: Map

The Premises is shown in the map below with co-ordinates. The blue line depicts the Premises boundary.

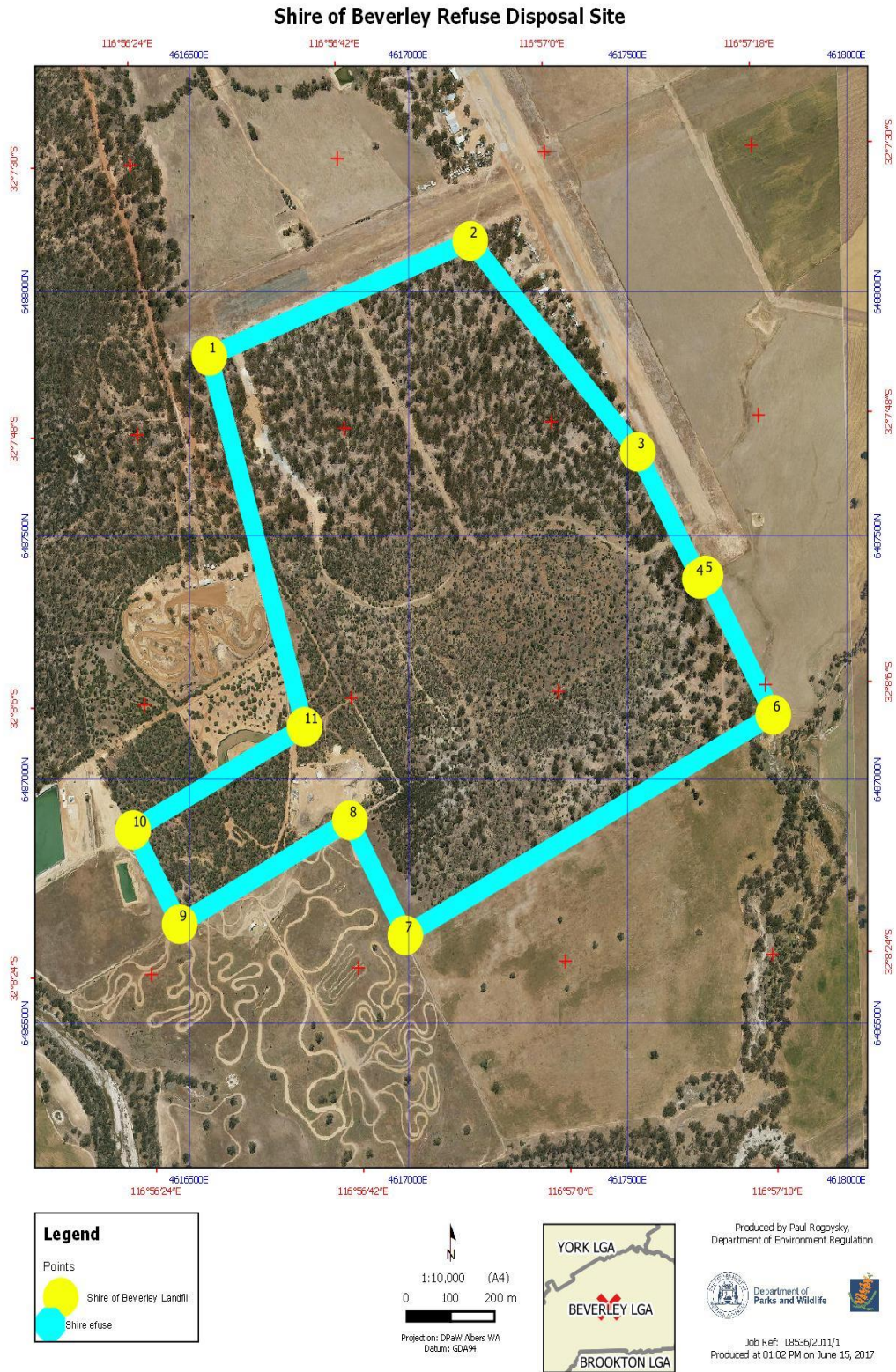

The Department of Environment Regulation does not guarantee that this map is without flaw of any kind and disclaims all liability for any errors, loss or other consequence which may arise from relying on any information depicted. Roads and tracks on land managed by DER may contain unmarked hazards and their surface condition is variable. Exercise caution and drive to conditions on all roads.