



Licence Number L8877/2015/1

Licence Holder B. & J. Catalano Pty Ltd

ACN 008 961 975

File Number: DER2015/000193

Premises
Shenton Ridge Gravel Quarry
Coalfields Road
ROELANDS WA 6226
Being Part of Lot 501 on Plan 26892 and Lot 21 on
Plan 10674, as depicted in Schedule 1

Date of Amendment 6 September 2017

Amendment

The Chief Executive Officer (CEO) of the Department of Water and Environmental Regulation (DWER) has amended the above Licence in accordance with section 59 of the *Environmental Protection Act 1986* (EP Act), as set out in this Amendment Notice. This Amendment Notice constitutes written notice of the amendment in accordance with section 59B(9) of the EP Act.

Date signed: 6 September 2017

Tim Gentle

Manager Licensing – Resource Industries

an officer delegated under section 20 of the *Environmental Protection Act 1986* (WA).

Definitions and interpretation

Definitions

In this Amendment Notice, the terms in Table 1 have the meanings defined.

Table 1: Definitions

Term	Definition
Amendment Notice	means an amendment granted under s.59 of the EP Act in accordance with the procedure set out in s.59B of the EP Act.
EP Act	means the Environmental Protection Act 1986 (WA).
Licence	refers to this document, which evidences the grant of a Licence by the CEO under s.57 of the EP Act, subject to the Conditions.
Licence Holder	refers to the occupier of the premises being the person to whom this Licence has been granted, as specified at the front of this Licence.
Premises	refers to the premises to which this Licence applies, as specified at the front of this Licence and as shown on the map in Schedule 1 to this Licence.

Amendment Notice

This amendment is made pursuant to section 59 of the *Environmental Protection Act 1986* (EP Act) to amend the Licence issued under the EP Act for a prescribed premises as set out below. This notice of amendment is given under section 59B(9) of the EP Act.

This notice is limited only to the amendment of the Prescribed Premises boundary map and Premises address.

Amendment description

This Amendment Notice is the result of a DER initiated amendment and relates to corrections to the Prescribed Premises boundary map in Schedule 1 and the Premises address.

Amendment history

Table 2 provides the amendment history for L8877/2015/1.

Table 2: Licence amendments

Instrument	Issued	Amendment
L8877/2015/1	06/09/2017	Amendment Notice 1: DER initiated amendment to correct Prescribed Premises boundary and Premises address.

Decision

The Delegated Officer has determined that an administrative amendment is to be made to correct the Premises address and Premises boundary map in Schedule 1 maps.

Licence Holder's comments

The Licence Holder was provided with the draft Amendment Notice on 14 June 2017. A response was received on 20 June 2017 where the Licence Holder waived the 21 day consultation period and stating no objection to the proposed amendment being issued.

Amendment

1. The Licence Premises address is amended by the insertion of the bold text shown in underline:

Shenton Ridge Gravel Quarry
Coalfields Road
ROELANDS WA 6226

Being **Part** Lot 501 on Plan 26892 and Lot 21 on Plan 10674, as depicted in Schedule 1

2. The Licence is amended by the deletion of the Premises map shown in strikethrough below:

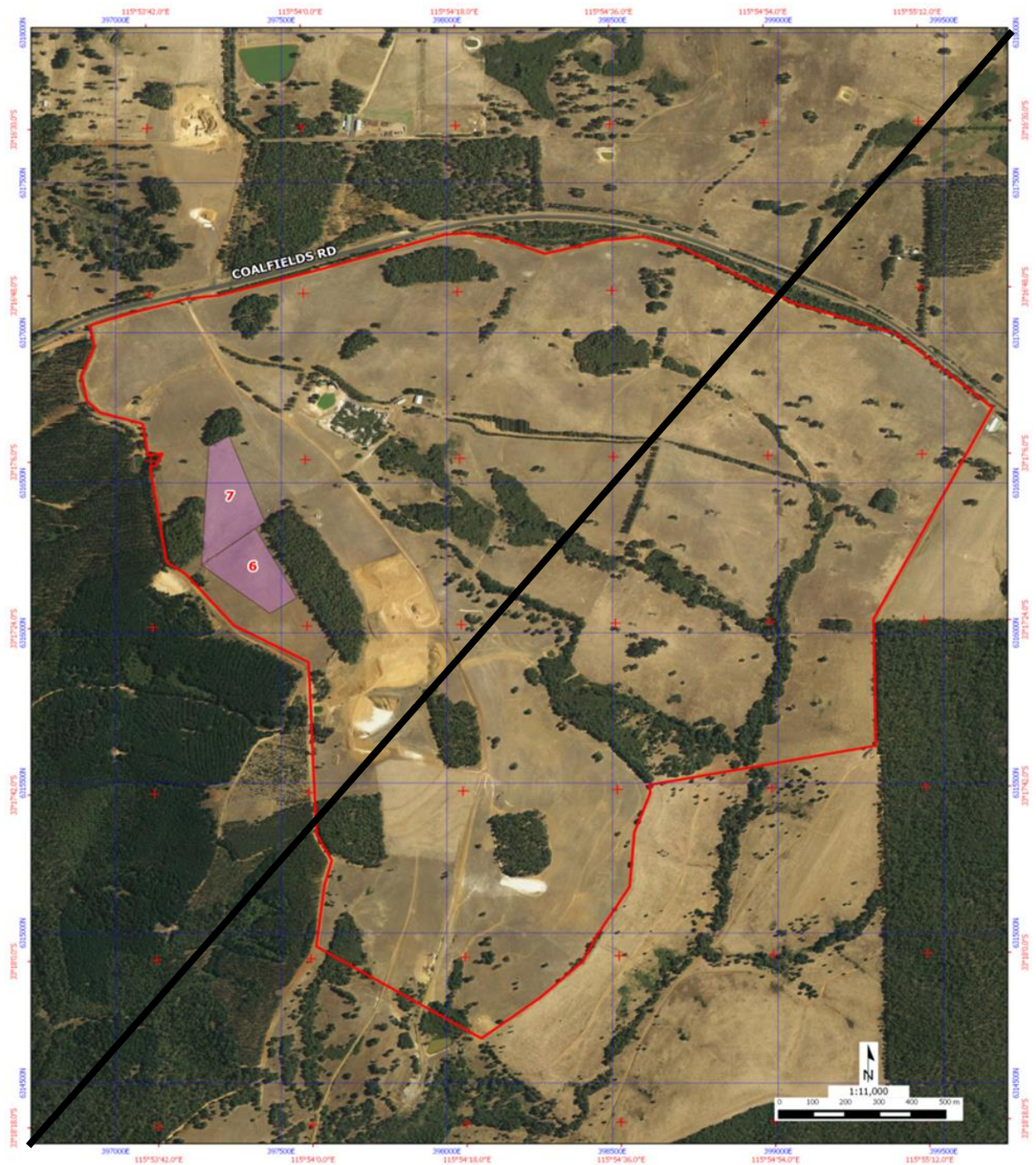

3. The Licence is amended by the insertion of the Premises map below:



LEGEND

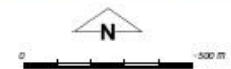

Scale 1:17932
(Approximate when reproduced at A4)
Geocentric Datum Australia 1994
Note: the data in this map have not been projected. This may result in geometric distortion or measurement inaccuracies.
Prepared by: Rachel V
Prepared for:
Date: 13/06/2017 2:48:49 PM
LB877/2015/1
Information derived from this map should be confirmed with the data custodian acknowledged by the agency acronym in the legend.



* Project Data. This data has not been quality assured. Please contact map author for details.

Appendix 1: Key documents

	Document title	In text ref	Availability
1	Licence L8877/2015/1 – Shenton Ridge Gravel Quarry	L8877/2015/1	accessed at www.der.wa.gov.au