PROPOSED PRESCRIBED PREMISES BOUNDARY		
I.D.	LATITUDE	LONGITUDE
A	386520.86577	6440116.32424
B	386612.23402	6440117.23502
C	386613.13978	6440036.19922
D	386606.24045	6440029.13730
E	386522.63575	6440033.96765

COPYRIGHT: THIS DOCUMENT IS AND SHALL REMAIN THE PROPERTY OF THUROMA SERVICES. THIS DOCUMENT MAY ONLY BE USED FOR THE PURPOSE FOR WHICH IT WAS COMMISSIONED AND IN ACCORDANCE WITH THE TERMS OF ENGAGEMENT FOR THE COMMISSION. THUROMA SERVICES DO NOT TAKE ANY RESPONSIBILITY FOR THE MISUSE OF THIS DOCUMENT.

Legend

- Proposed Prescribed Premises Boundary
- Proposed Prescribed Premises Boundary Coordinate Location
- Cadastre

0 5 10 20
Metres
Scale: 1:1,000 @ A4

N

- NOTE THAT POSITION ERRORS CAN BE >5M IN SOME AREAS

LOCALITY MAP

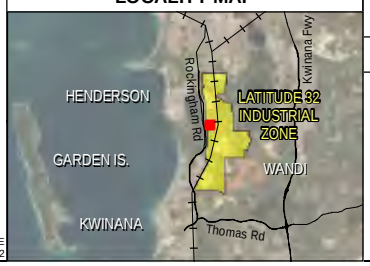

HAZRAD AUSTRALIA

JOB NO	DATE
13 MUSSON ROAD, WATTLEUP	9/08/2022

HORIZONTAL DATUM AND PROJECTION
GDA 1994 MGA Zone 50

- CADASTRE SOURCED LANDGATE
- PHOTOGRAPHY SOURCED NEARMAPS 29.05.22

Attachment 2a
Site Location

ENVIRONMAPS | t: 0406 500 006 | www.environmaps.com.au | Environmental Mapping & Plans

Z:\Hazrad\13 Musson Rd, Wattleup. Works Approval\Figures\13Musson_Attachment 2a Site Location_220809.mxd