

**WANGARA WASTE TRANSFER STATION -  
86 MOTIVATION DR, WANGARA  
(LOT 552 ON DP 406640)**

## LEGEND

 Site Boundary

### Rail Network

 Railway Stations

 Railway Lines

### Western Australian Roads

 Freeway / Highway

 Main Road

© Talis Consultants Pty Ltd ("Talis") Copyright in the drawings, information and data recorded in this document ("the information") is the property of Talis. This document and the information are solely for the use of the authorised recipient and this document may not be used, transferred or reproduced in whole or part for any purpose other than that which it is supplied by Talis without written consent. Talis makes no representation, undertakes no duty and accepts no responsibility to any third party who may use or rely upon this document or the information.



## SITE LOCALITY

Wangara Waste Transfer Station

Environmental Assessment &  
Management Plan

City of Wanneroo

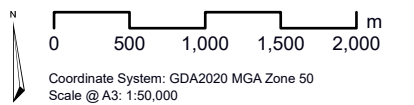

Prepared:	Date: 28/04/2025
Reviewed:	Revision: A
Project:	TW25021



Figure 01

Data source: Roads, Rail - Landgate, 2025; Imagery: Landgate, 2025.



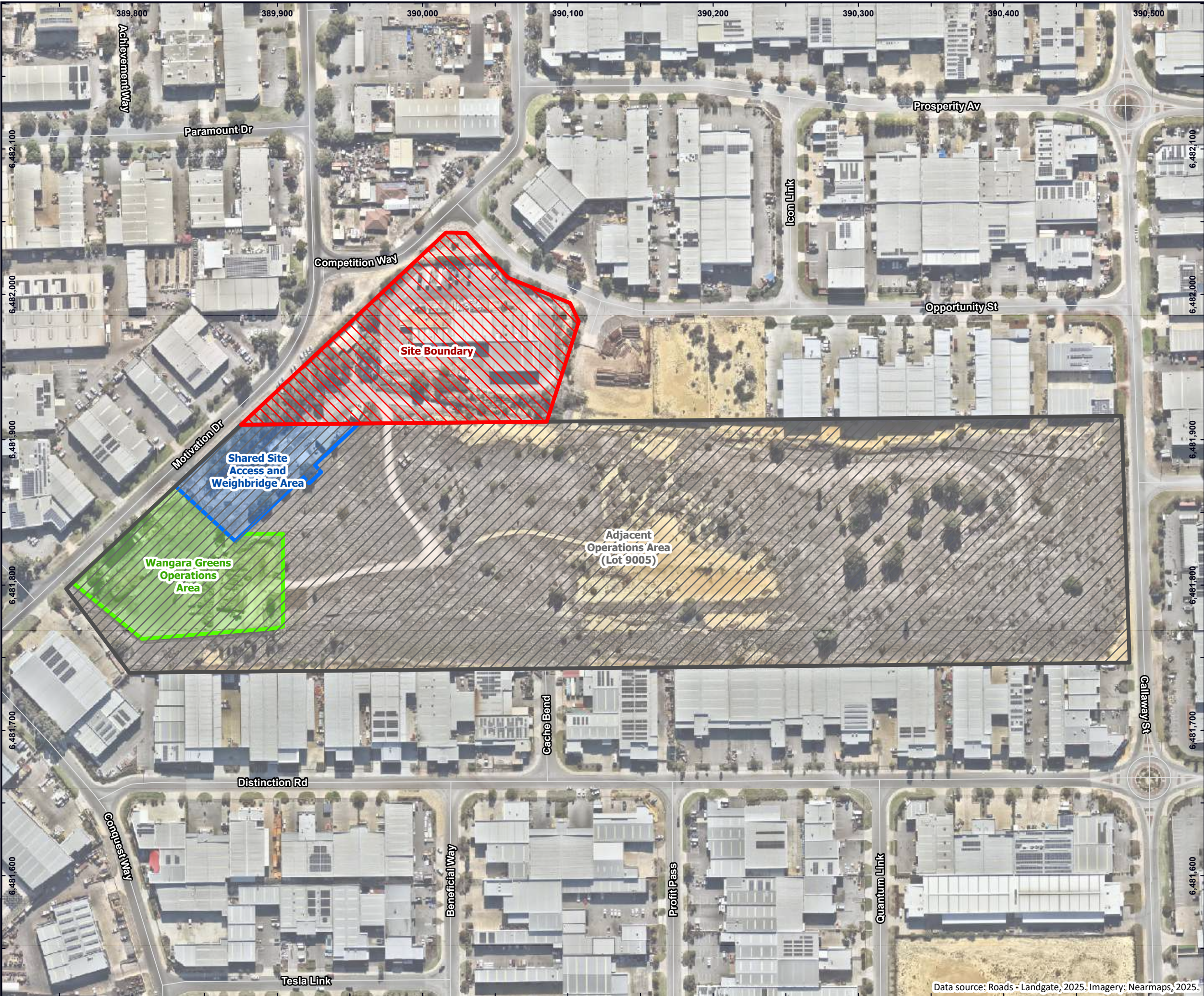

LEGEND

Site Boundary

Adjacent Operations Area (Lot 9005)

Shared Site Access and Weighbridge Area

Wangara Greens Operations Area

Western Australian Roads

Minor Road

© Talis Consultants Pty Ltd ("Talis") Copyright in the drawings, information and data recorded in this document ("the information") is the property of Talis. This document and the information are solely for the use of the authorised recipient and this document may not be used, transferred or reproduced in whole or part for any purpose other than that which it is supplied by Talis without written consent. Talis makes no representation, undertakes no duty and accepts no responsibility to any third party who may use or rely upon this document or the information.



DEVELOPMENT AREAS

Wangara Waste Transfer Station

Environmental Assessment & Management Plan

City of Wanneroo

N

020406080100

m

Coordinate System: GDA2020 MGA Zone 50

Scale @ A3: 1:2,500

Prepared: [REDACTED]

Date: 5/06/2025

Reviewed: [REDACTED]

Revision: A

Project: TW25021

talis

consultants

Figure 02



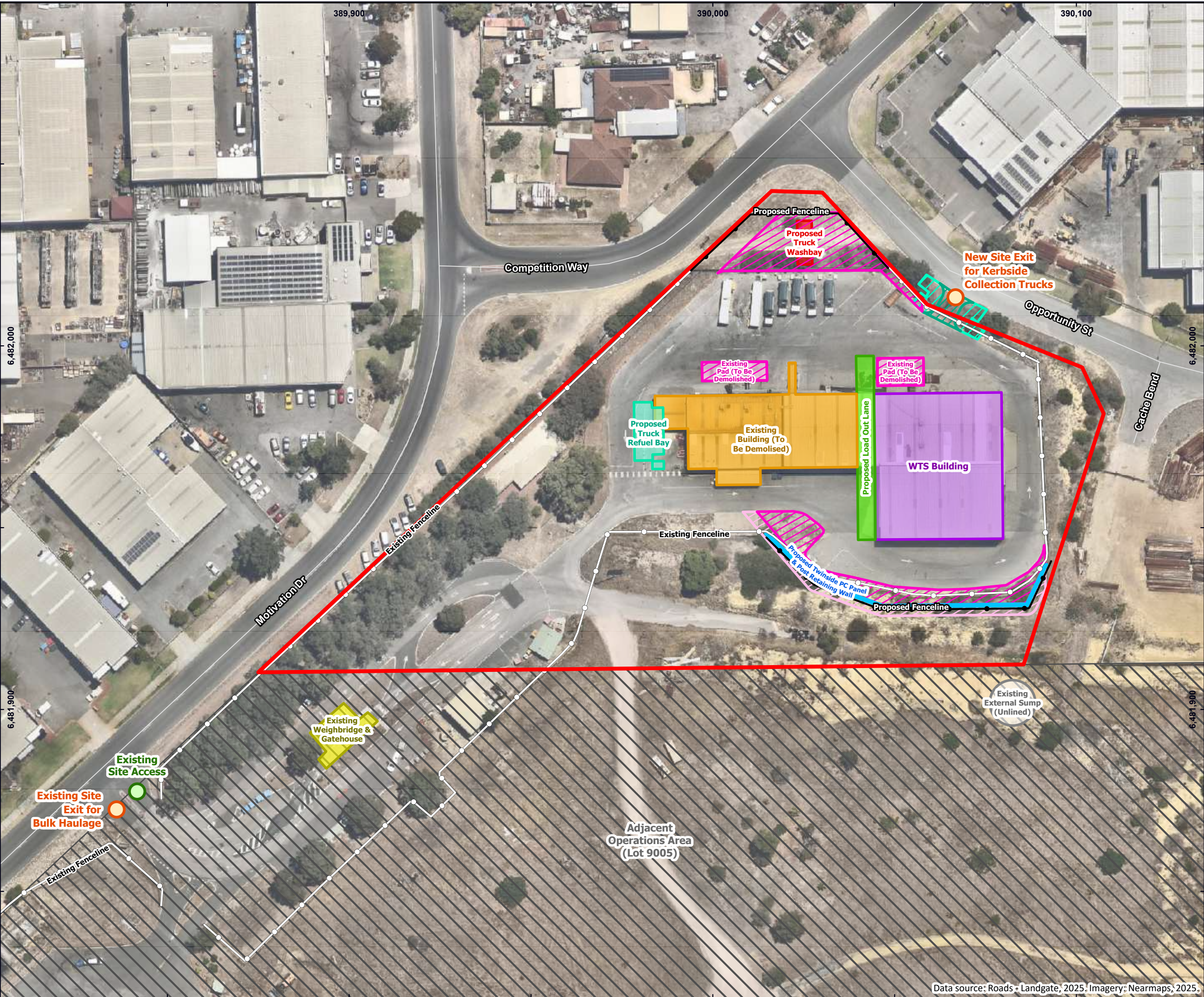

### LEGEND

- Site Boundary
- Adjacent Operations Area (Lot 9005)
- Site Access Points
  - Entry / Exit Point
  - Exit Point
- Fencelines
  - Existing Fenceline
  - Proposed Fenceline
- Site Features
  - Existing Features
    - Existing External Sump (Unlined)
    - Existing Weighbridge & Gatehouse
    - Existing Building (To Be Demolished)
    - Existing Pad (To Be Demolished)
  - Proposed Features
    - Proposed Truck Washbay
    - Proposed Load Out Lane
    - Proposed Truck Refuel Bay
    - Proposed Twinside PC Panel & Post Retaining Wall
    - Proposed WTS Building
    - Proposed New Entrance
    - Proposed Pavement & Seal
  - Buffer Zones (3m)
    - Vegetation Clearing Buffer
    - Proposed New Entrance Buffer
- Western Australian Roads
  - Minor Road



### SITE LAYOUT

Wangara Waste Transfer Station

Environmental Assessment & Management Plan

City of Wanneroo

Coordinate System: GDA2020 MGA Zone 50  
Scale @ A3: 1:1,000

Prepared: [Redacted] Date: 5/06/2025  
Reviewed: [Redacted] Revision: B  
Project: TW25021

talis consultants

Figure 03



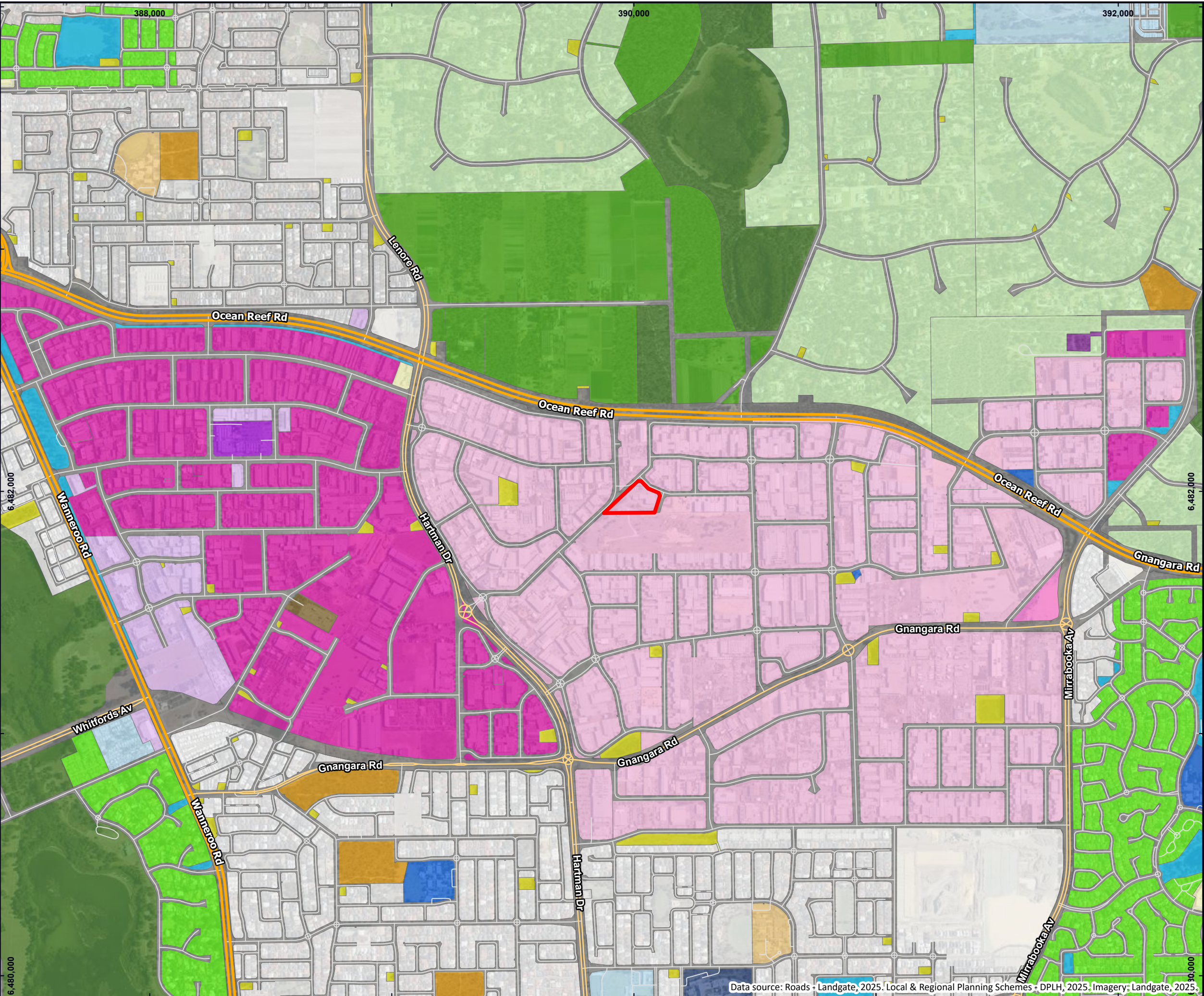

### LEGEND

Site Boundary

**Local Planning Scheme**

Commercial

Drainage/waterway

Education

Environmental conservation reserve

General industry

Industrial development

Light industry

Private community purposes

Public open space

Public purposes

Rural residential

Residential

Rural

Service commercial

Special use

Urban development

Roads

**Regional Planning Scheme**

Parks and recreation

Public purposes - State Energy Commission

Public purposes - high school

Public purposes - special uses

Urban

Roads

**Western Australian Roads**

Freeway / Highway

Main Road

Minor Road

Other

**LOCALITY**

0 10 20 30 40 50 km

**ZONING**

Wangara Waste Transfer Station

Environmental Assessment & Management Plan

City of Wanneroo

0 200 400 600 m

Coordinate System: GDA2020 MGA Zone 50  
Scale @ A3: 1:15,000

Prepared: Date: 5/06/2025

Reviewed: Revision: A

Project: TW25021

Figure 04

Data source: Roads - Landgate, 2025, Local & Regional Planning Schemes - DPLH, 2025, Imagery: Landgate, 2025,

Document Path: \\server\\talis\\SECTIONS\\Waste\\PROJECTS\\TW2025\\TW25021 - Wanneroo Wangara WTS Approvals\\GIS\\Maps\\TW25021 - Wanneroo Wangara WTS Approvals\\TW25021 - Wanneroo Wangara WTS Approvals.aprx



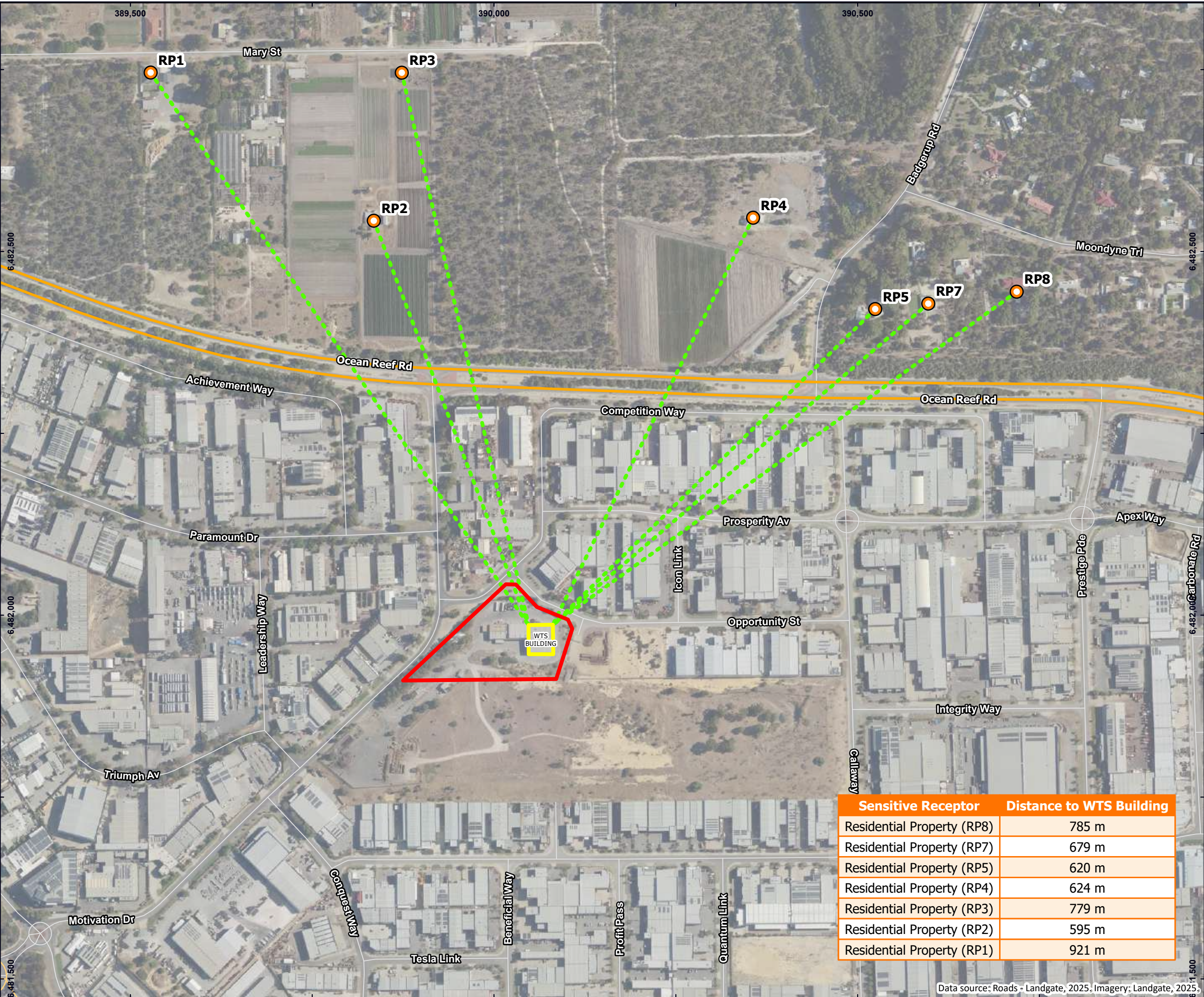

Sensitive Receptor	Distance to WTS Building
Residential Property (RP8)	785 m
Residential Property (RP7)	679 m
Residential Property (RP5)	620 m
Residential Property (RP4)	624 m
Residential Property (RP3)	779 m
Residential Property (RP2)	595 m
Residential Property (RP1)	921 m

Data source: Roads - Landgate, 2025; Imagery: Landgate, 2025.

LEGEND

- Site Boundary
- WTS Building
- Sensitive Receptors**
  - Sensitive Receptors
  - Separation Distances
- Western Australian Roads**
  - Freeway / Highway
  - Main Road
  - Minor Road

© Talis Consultants Pty Ltd ("Talis") Copyright in the drawings, information and data recorded in this document ("the information") is the property of Talis. This document and the information are solely for the use of the authorised recipient and this document may not be used, transferred or reproduced in whole or part for any purpose other than that which it is supplied by Talis without written consent. Talis makes no representation, undertakes no duty and accepts no responsibility to any third party who may use or rely upon this document or the information.

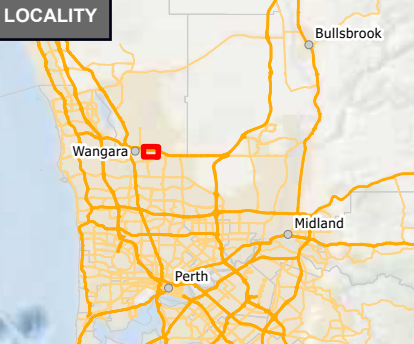

SEPARATION DISTANCES

Wangara Waste Transfer Station  
Environmental Assessment & Management Plan  
City of Wanneroo

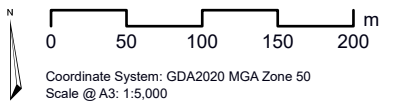

Prepared: [Redacted] Date: 5/06/2025  
Reviewed: [Redacted] Revision: A  
Project: TW25021



Figure 05





Data source: Roads, Topography - Landgate, 2025, Imagery: Landgate, 2025.

## LEGEND

- Site Boundary
- Ground Surface Topography**
  - Major Contour (m AHD)
  - Minor Contour (m AHD)
- Western Australian Roads**
  - Minor Road

© Talis Consultants Pty Ltd ("Talis") Copyright in the drawings, information and data recorded in this document ("the information") is the property of Talis. This document and the information are solely for the use of the authorised recipient and this document may not be used, transferred or reproduced in whole or part for any purpose other than that which it is supplied by Talis without written consent. Talis makes no representation, undertakes no duty and accepts no responsibility to any third party who may use or rely upon this document or the information.

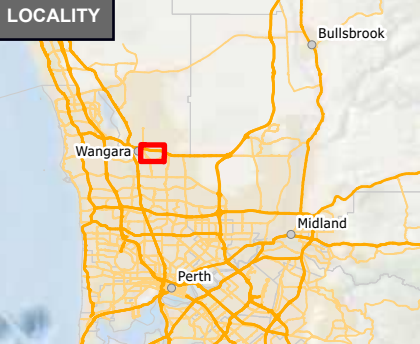

## TOPOGRAPHY

Wangara Waste Transfer Station  
Environmental Assessment & Management Plan  
City of Wanneroo



Prepared:		Date:	5/06/2025
Reviewed:		Revision:	A
Project:	TW25021		



Figure 06



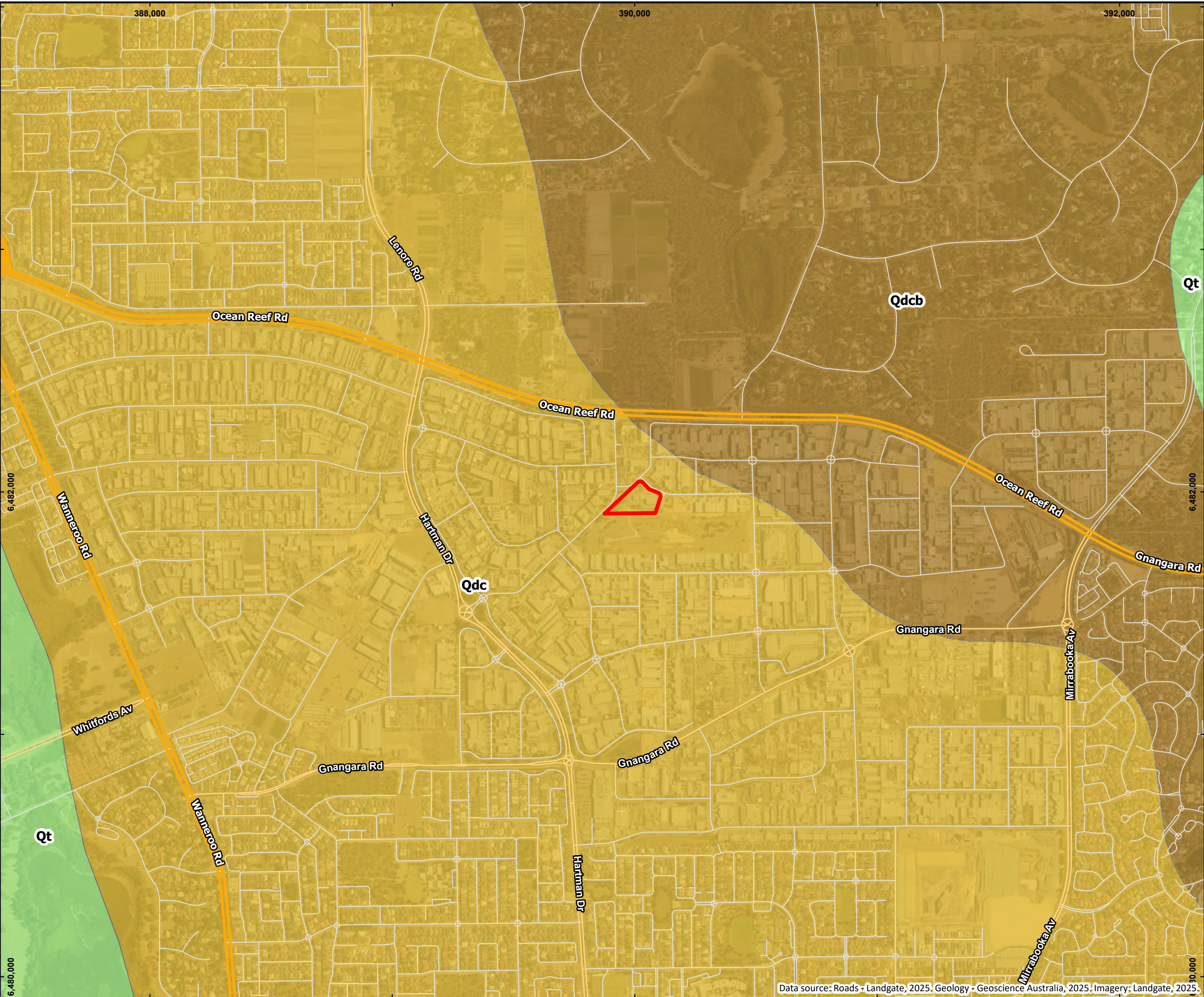

**LEGEND**

Site Boundary

**Surface Geology (GA)**

Qdc: Coastal sand dunes, beach sand, barrier beaches, foredune, beach ridges; calcareous and siliceous, locally shelly and/or cemented (beach rock); locally reworked

Qdcb: Basal conglomerate overlain by dune quartz sand with heavy mineral concentrations

Qt: Lake and swamp deposits; mud, silt, evaporites, limestone; minor sand, peat

**Western Australian Roads**

Freeway / Highway

Main Road

Minor Road

Other

© Talis Consultants Pty Ltd ("Talis") Copyright in the drawings, information and data recorded in this document ("the information") is the property of Talis. This document and the information are solely for the use of the authorised recipient and this document may not be used, transferred or reproduced in whole or part for any purpose other than that which it is supplied by Talis without written consent. Talis makes no representation, undertakes no duty and accepts no responsibility to any third party who may use or rely upon this document or the information.

**LOCALITY**

A map of Western Australia showing the location of Wangara. A red rectangle highlights the area around Wangara, which is situated between Perth and Midland. Other locations marked include Bullsbrook and Midland.

A scale bar showing distances from 0 to 50 km.

**GEOLOGY**

Wangara Waste Transfer Station

Environmental Assessment & Management Plan

City of Wanneroo

N

0 200 400 600 m

Coordinate System: GDA2020 MGA Zone 50  
Scale @ A3: 1:15,000

Prepared:

Date: 5/06/2025

Reviewed:

Revision: A

Project: TW25021

talis consultants

Figure 07



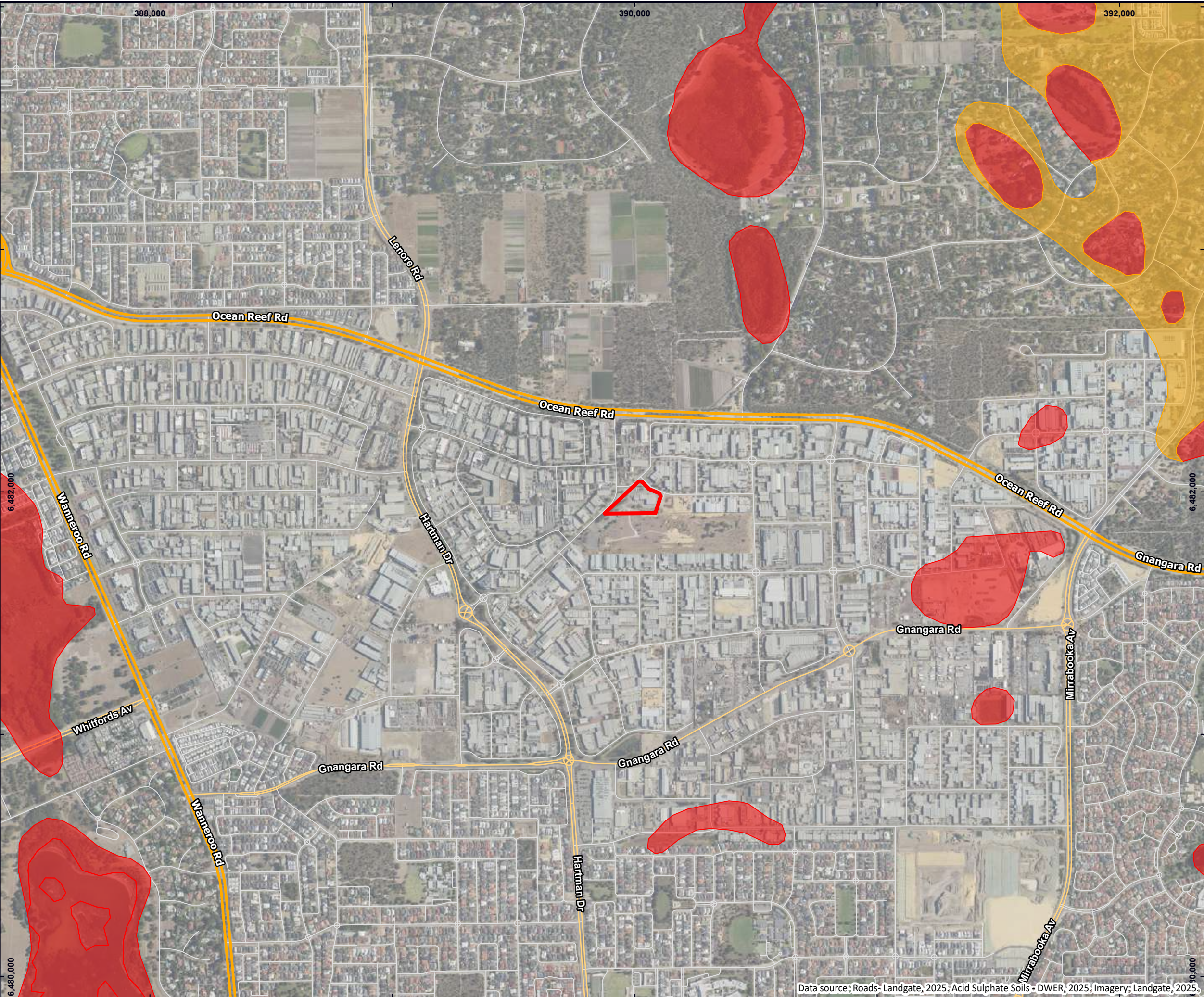

**LEGEND**

Site Boundary

**Acid Sulphate Soil Risk Map**

1 - High to moderate risk

2 - Moderate to low risk

**Western Australian Roads**

Freeway / Highway

Main Road

Minor Road

Other

© Talis Consultants Pty Ltd ("Talis") Copyright in the drawings, information and data recorded in this document ("the information") is the property of Talis. This document and the information are solely for the use of the authorised recipient and this document may not be used, transferred or reproduced in whole or part for any purpose other than that which it is supplied by Talis without written consent. Talis makes no representation, undertakes no duty and accepts no responsibility to any third party who may use or rely upon this document or the information.



**ACID SULPHATE SOILS**

Wangara Waste Transfer Station

Environmental Assessment & Management Plan

City of Wanneroo

N

0200400600

m

Coordinate System: GDA2020 MGA Zone 50

Scale @ A3: 1:15,000

Prepared: [redacted]

Date: 5/06/2025

Reviewed: [redacted]

Revision: A

Project: TW25021

Figure 08



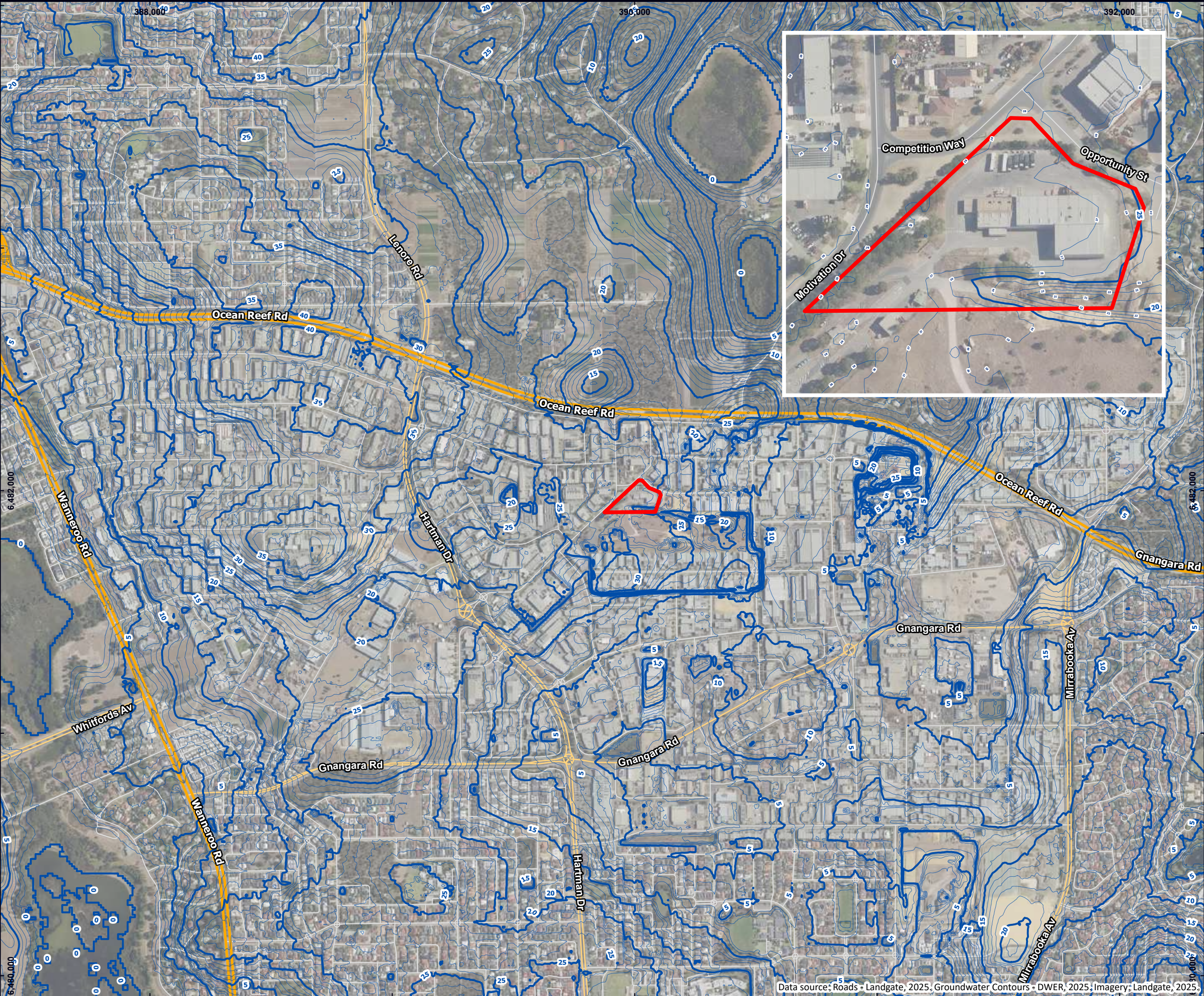

**LEGEND**

Site Boundary

**Minimum Depth to Groundwater Contours (mBGL)**

Major Contour

Minor Contour

**Western Australian Roads**

Freeway / Highway

Main Road

Minor Road

Other

© Talis Consultants Pty Ltd ("Talis") Copyright in the drawings, information and data recorded in this document ("the information") is the property of Talis. This document and the information are solely for the use of the authorised recipient and the information may not be used, transferred or reproduced in whole or part for any purpose other than that which it is supplied by Talis without written consent. Talis makes no representation, undertakes no duty and accepts no responsibility to any third party who may use or rely upon this document or the information.



**GROUNDWATER CONTOURS**

Wangara Waste Transfer Station

Environmental Assessment & Management Plan

City of Wanneroo

N

0200400600

m

Coordinate System: GDA2020 MGA Zone 50  
Scale @ A3: 1:15,000

Prepared:

Date: 5/06/2025

Reviewed:

Revision: A

Project:

TW25021

Figure 09



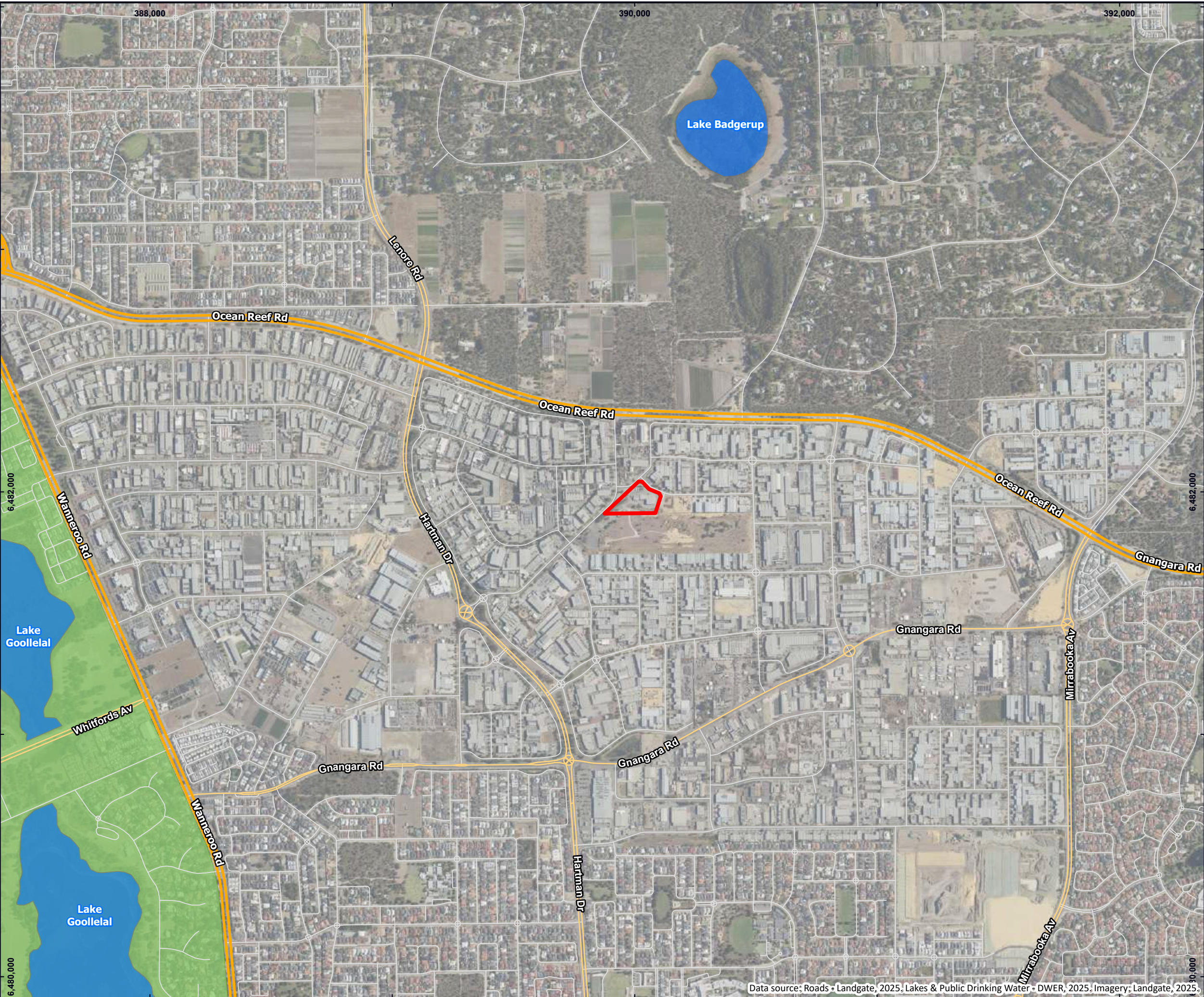

**LEGEND**

Site Boundary

Lakes

**Public Drinking Water Source Areas**

Protection Area - P3

**Western Australian Roads**

Freeway / Highway

Main Road

Minor Road

Other

© Talis Consultants Pty Ltd ("Talis") Copyright in the drawings, information and data recorded in this document ("the information") is the property of Talis. This document and the information are solely for the use of the authorised recipient and this document may not be used, transferred or reproduced in whole or part for any purpose other than that which it is supplied by Talis without written consent. Talis makes no representation, undertakes no duty and accepts no responsibility to any third party who may use or rely upon this document or the information.



**HYDROLOGY**

Wangara Waste Transfer Station

Environmental Assessment & Management Plan

City of Wanneroo

N

0 200 400 600 m

Coordinate System: GDA2020 MGA Zone 50  
Scale @ A3: 1:15,000

Prepared:

Date: 5/06/2025

Reviewed:

Revision: A

Project: TW25021

Figure 10



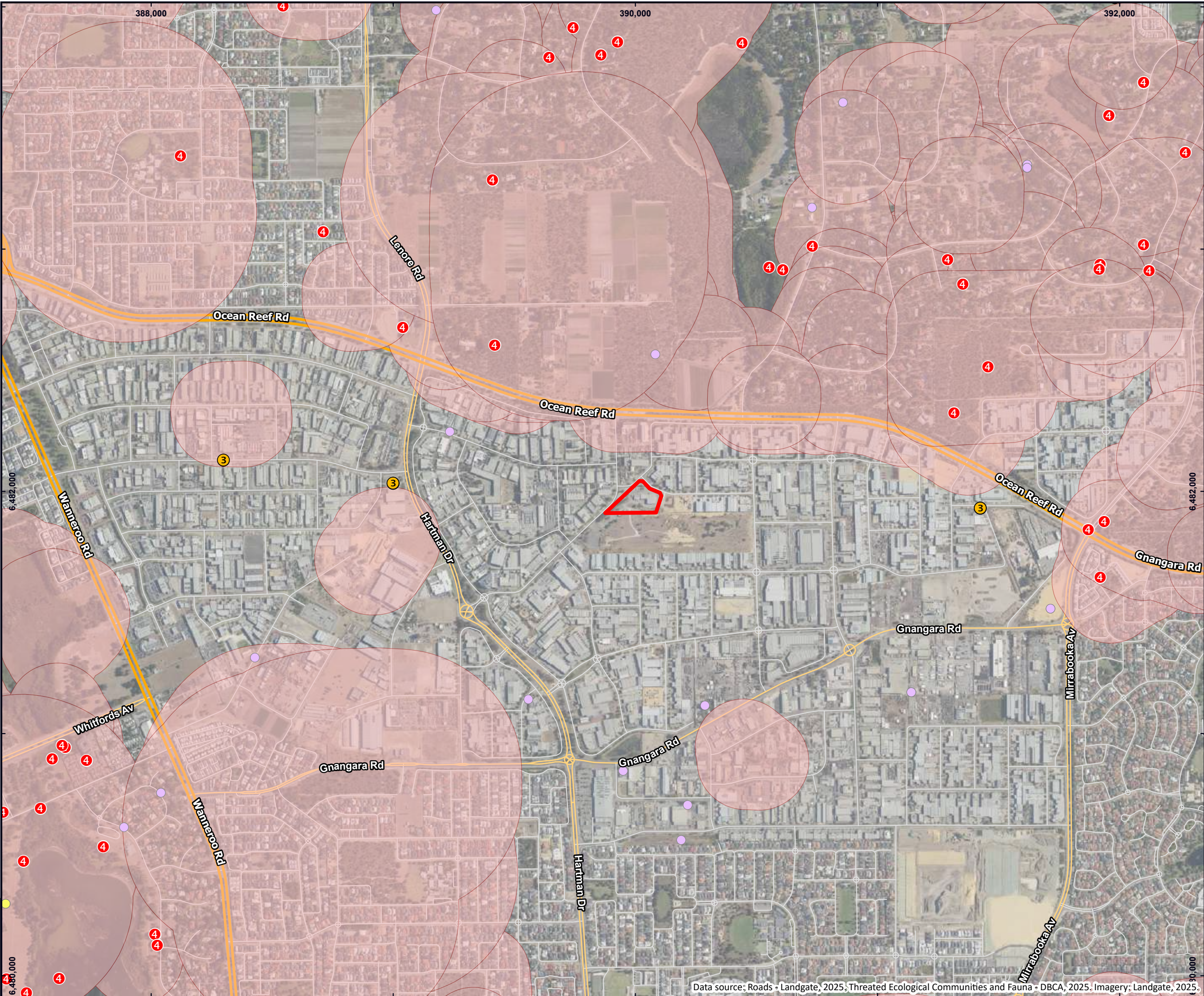

## LEGEND

Site Boundary

### Threatened & Priority Ecological Communities

Threatened

### Threatened and Priority Fauna

3 Priority 3

4 Priority 4

● Specially protected species

● Threatened species

### Western Australian Roads

— Freeway / Highway

— Main Road

— Minor Road

--- Other

© Talis Consultants Pty Ltd ("Talis") Copyright in the drawings, information and data recorded in this document ("the information") is the property of Talis. This document and the information are solely for the use of the authorised recipient and this document may not be used, transferred or reproduced in whole or part for any purpose other than that which it is supplied by Talis without written consent. Talis makes no representation, undertakes no duty and accepts no responsibility to any third party who may use or rely upon this document or the information.

### LOCALITY

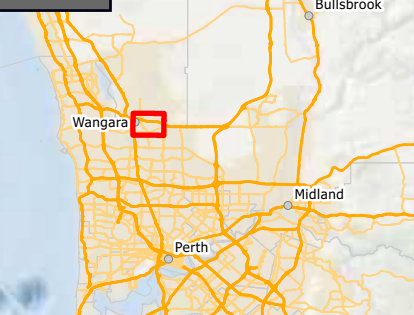

### THREATENED ECOLOGICAL COMMUNITIES AND FAUNA

Wangara Waste Transfer Station

Environmental Assessment & Management Plan

City of Wanneroo

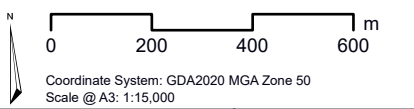

Prepared:		Date:	5/06/2025
Reviewed:		Revision:	A
Project:	TW25021		



Figure 11

Data source: Roads - Landgate, 2025; Threatened Ecological Communities and Fauna - DBCA, 2025; Imagery: Landgate, 2025.



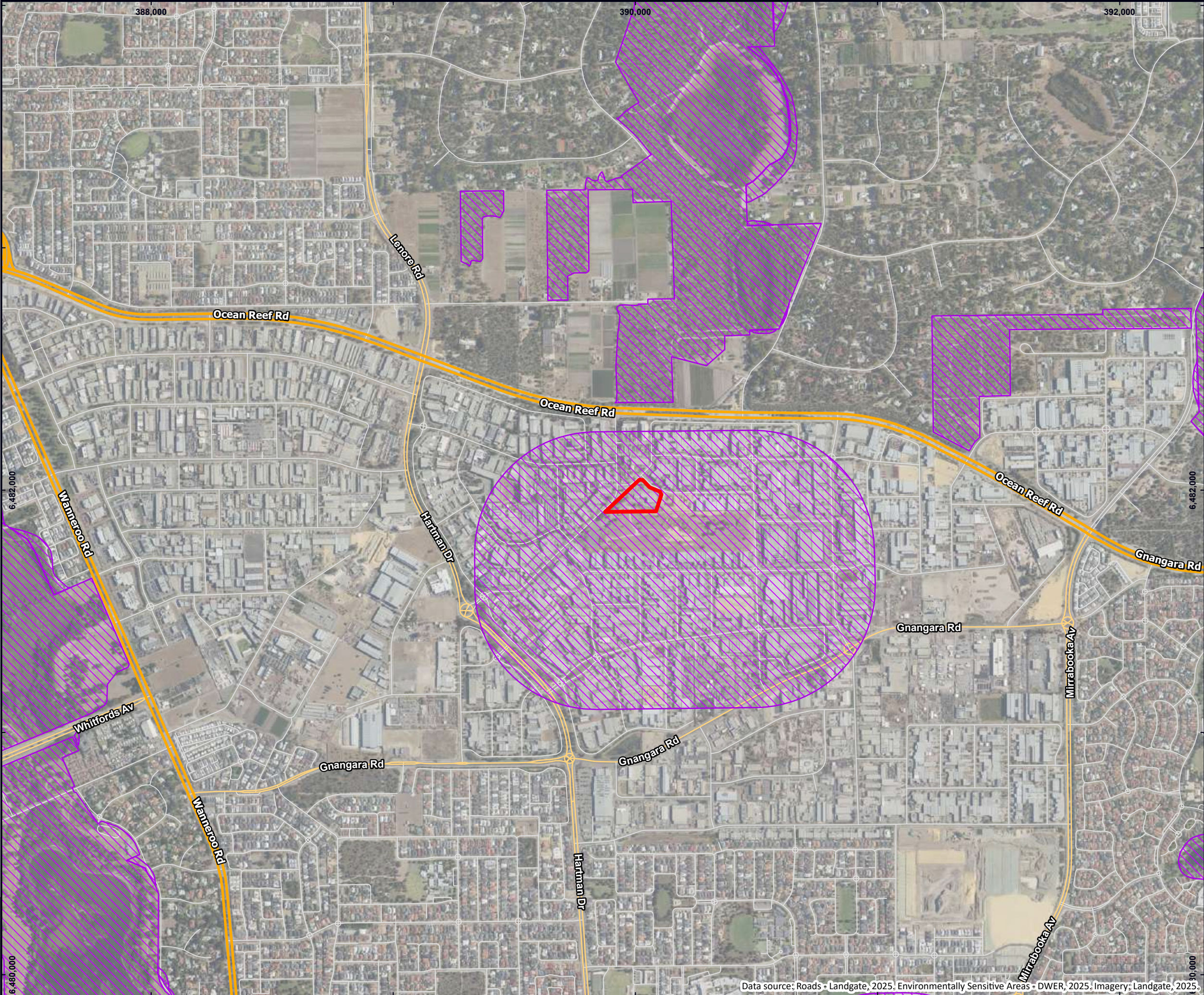

### LEGEND

- Site Boundary
- Environmentally Sensitive Areas

#### Western Australian Roads

- Freeway / Highway
- Main Road
- Minor Road
- Other

© Talis Consultants Pty Ltd ("Talis") Copyright in the drawings, information and data recorded in this document ("the information") is the property of Talis. This document and the information are solely for the use of the authorised recipient and this document may not be used, transferred or reproduced in whole or part for any purpose other than that which it is supplied by Talis without written consent. Talis makes no representation, undertakes no duty and accepts no responsibility to any third party who may use or rely upon this document or the information.

#### LOCALITY

0 10 20 30 40 50 km

#### ENVIRONMENTALLY SENSITIVE AREAS

Wangara Waste Transfer Station

Environmental Assessment & Management Plan

City of Wanneroo

0 200 400 600 m

Coordinate System: GDA2020 MGA Zone 50  
Scale @ A3: 1:15,000

Prepared:		Date:	5/06/2025
Reviewed:		Revision:	A
Project:	TW25021		

Figure 12

Data source: Roads - Landgate, 2025; Environmentally Sensitive Areas - DWER, 2025; Imagery: Landgate, 2025.

Document Path: \\server\\talis\\SECTIONS\\Waste\\PROJECTS\\TW2025\\TW25021 - Wanneroo Wangara WTS Approvals\\GIS\\Maps\\TW25021 - Wanneroo Wangara WTS Approvals\\TW25021 - Wanneroo Wangara WTS Approvals.aprx



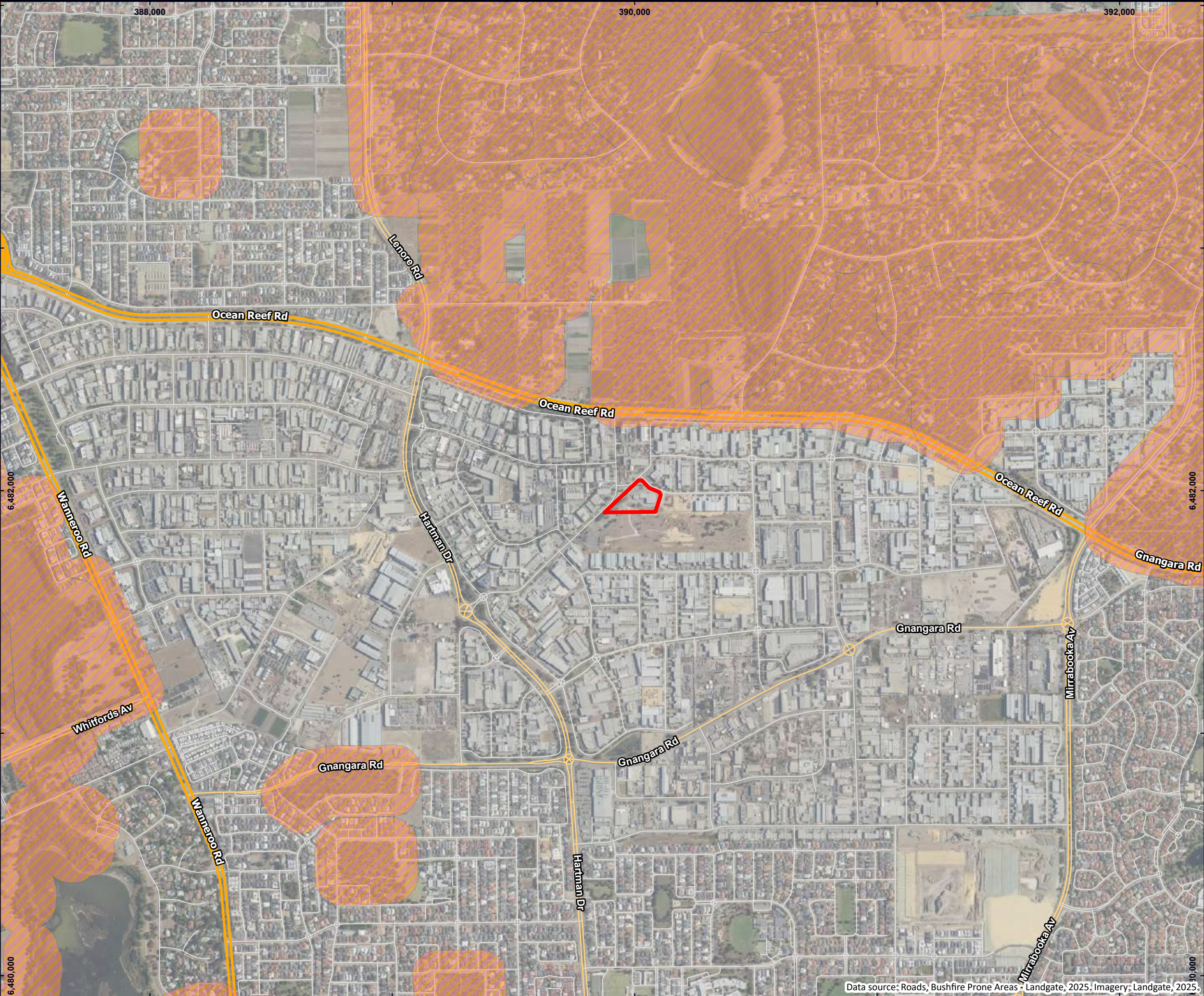

LEGEND

- Site Boundary
- Bushfire Prone Areas (Current)
- Western Australian Roads**
  - Freeway / Highway
  - Main Road
  - Minor Road
  - Other

© Talis Consultants Pty Ltd ("Talis") Copyright in the drawings, information and data recorded in this document ("the information") is the property of Talis. This document and the information are solely for the use of the authorised recipient and this document may not be used, transferred or reproduced in whole or part for any purpose other than that which it is supplied by Talis without written consent. Talis makes no representation, undertakes no duty and accepts no responsibility to any third party who may use or rely upon this document or the information.

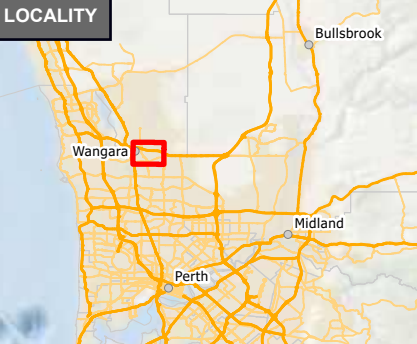

BUSHFIRE PRONE AREAS

Wangara Waste Transfer Station  
Environmental Assessment & Management Plan  
City of Wanneroo

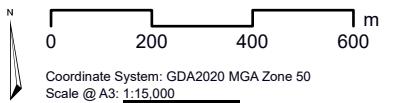

Prepared:		Date:	5/06/2025
Reviewed:		Revision:	A
Project:	TW25021		



Figure 13

Data source: Roads, Bushfire Prone Areas - Landgate, 2025; Imagery: Landgate, 2025.



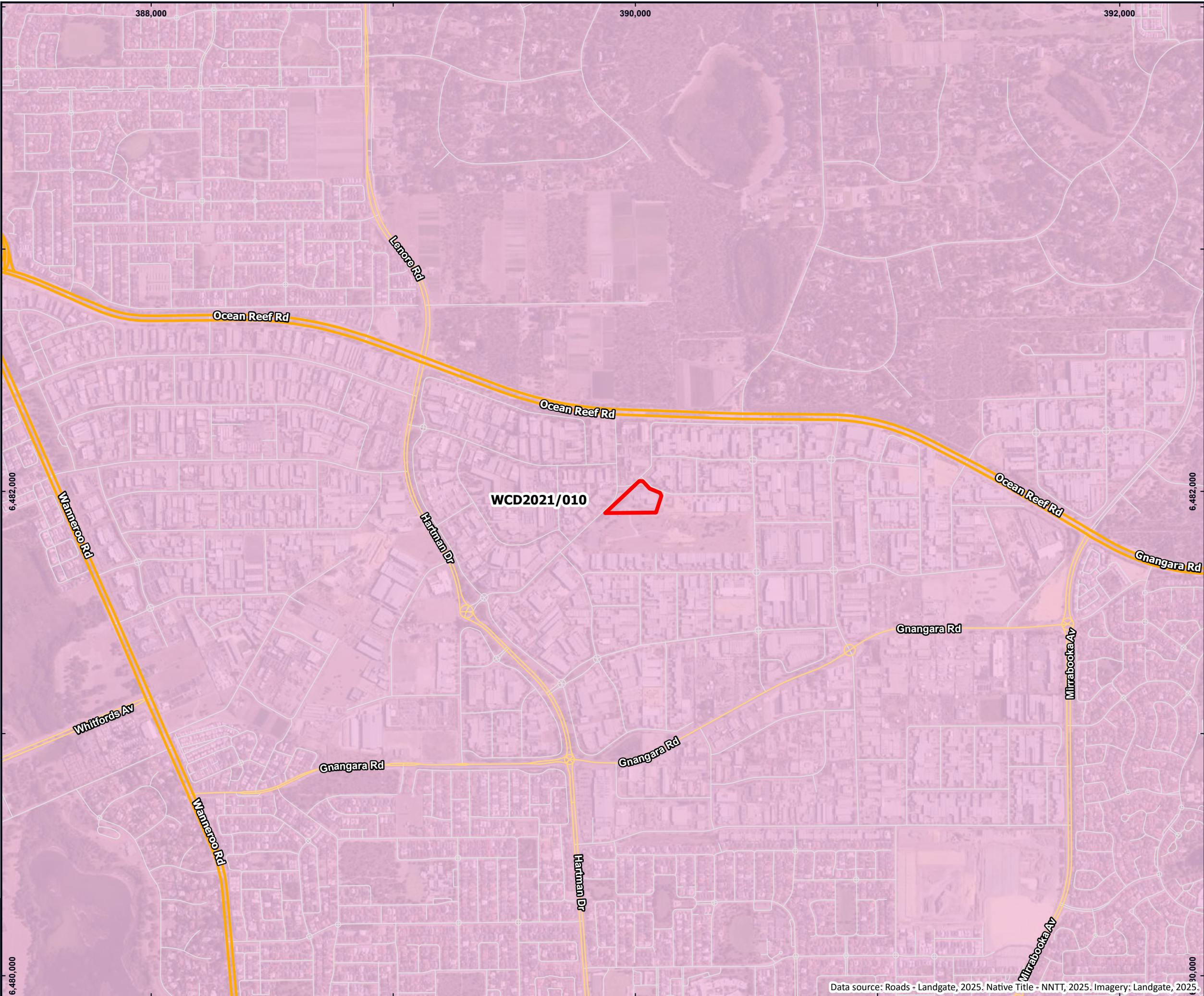

LEGEND

- Site Boundary
- Native Title Determination Outcomes**
  - Native title does not exist
- Western Australian Roads**
  - Freeway / Highway
  - Main Road
  - Minor Road
  - Other

© Talis Consultants Pty Ltd ("Talis") Copyright in the drawings, information and data recorded in this document ("the information") is the property of Talis. This document and the information are solely for the use of the authorised recipient and this document may not be used, transferred or reproduced in whole or part for any purpose other than that which it is supplied by Talis without written consent. Talis makes no representation, undertakes no duty and accepts no responsibility to any third party who may use or rely upon this document or the information.



NATIVE TITLE

Wangara Waste Transfer Station  
Environmental Assessment & Management Plan  
City of Wanneroo

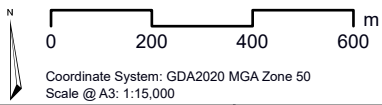

Prepared:		Date:	5/06/2025
Reviewed:		Revision:	A
Project:	TW25021		



Figure 14

Data source: Roads - Landgate, 2025. Native Title - NNTT, 2025. Imagery: Landgate, 2025.







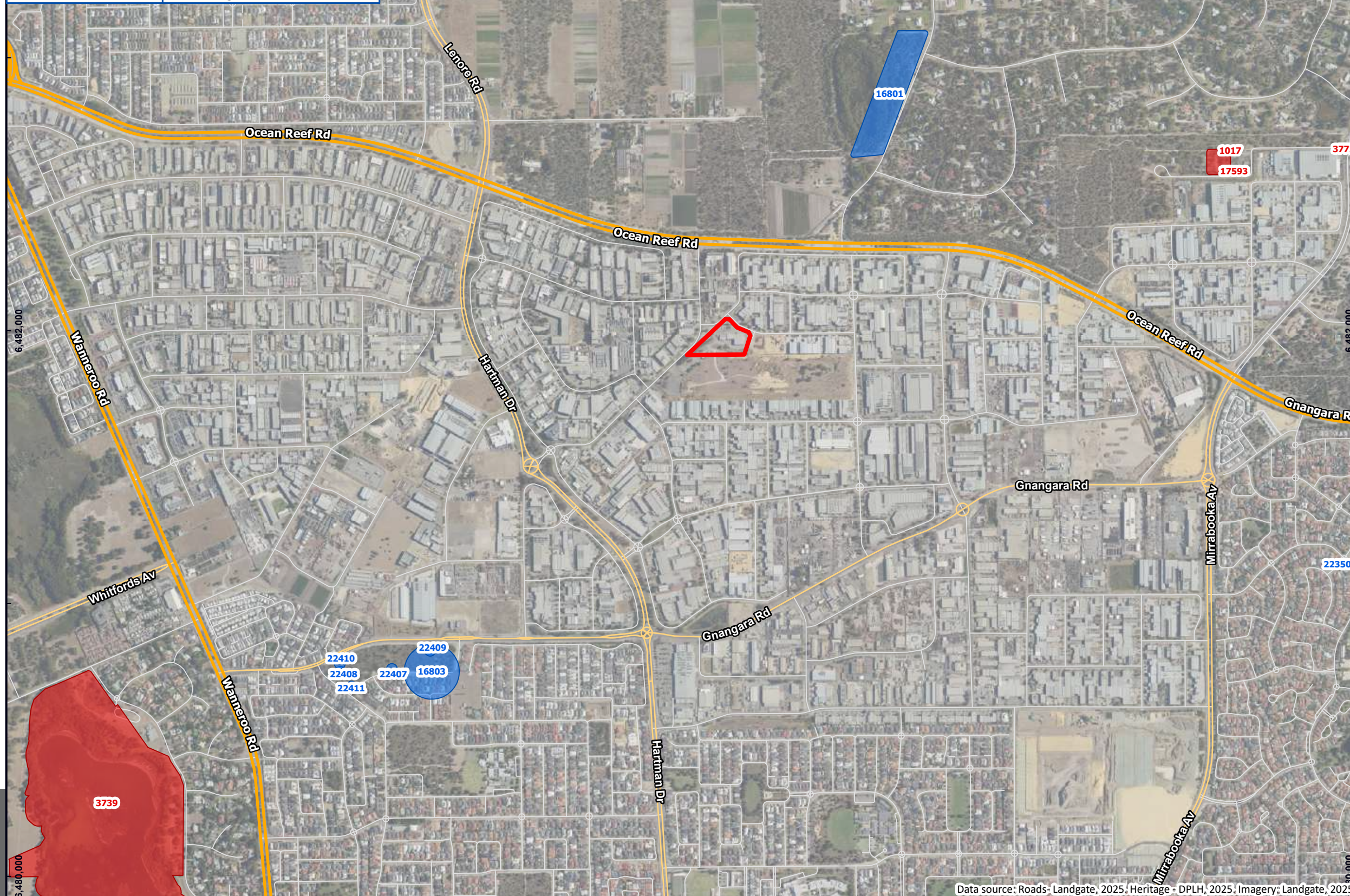

PLACE ID	LODGED HERITAGE SITE
16801	Gngangara Site 3 (GN#3)
16803	Gngangara Site 4 (GN#4)
22350	Snake Swamp 2
22407	Gngangara Marked Tree 1
22408	Gngangara Marked Tree 2
22409	Gngangara Marked Tree 3
22410	Gngangara Marked Tree 4
22411	Gngangara Marked Tree 5

PLACE ID	REGISTERED HERITAGE SITE
1017	GNANGARA ABORIGINAL CEMETERY
3772	GNANGARA LAKE.
3739	LAKE GOOLLELAL.
17593	Significant Tree - Nyoongah Community



## LEGEND

-  Site Boundary
- Aboriginal Heritage**
-  Lodged Heritage Site
-  Register Heritage Site
- Western Australian Roads**
-  Freeway / Highway
-  Main Road
-  Minor Road
-  Other

© Talis Consultants Pty Ltd ("Talis") Copyright in the drawings, information and documents recorded in this document ("the information") is the property of Talis. This document and the information are solely for the use of the authorised recipient of the information. This document may not be used, transferred or reproduced in whole or in part for any purpose other than that which it is supplied by Talis without the written consent. Talis makes no representation, undertakes no duty and accepts no responsibility to any third party who may use or rely upon this document or the information.

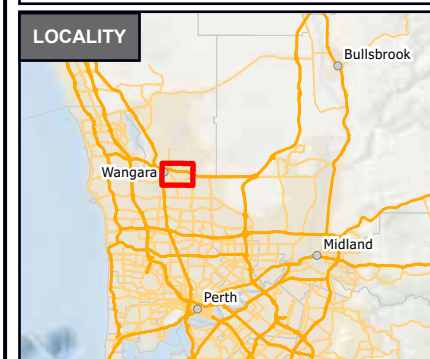

## ABORIGINAL HERITAGE

Wangara Waste Transfer Station

Environmental Assessment &amp; Management Plan

City of Wanneroo

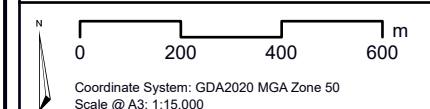

Prepared:	[REDACTED]	Date:	5/06/2025
Reviewed:	[REDACTED]	Revision:	A
Project:	TW25021		





PLACE ID	LOCAL HERITAGE SURVEY
2676	Luisini Winery Group
9485	Yellagonga Regional Park Precinct
9495	Bill Duffy House
9509	Dudley Pilbeam House
9510	Conti Winery & Restaurant
9535	Gngangara Lake
9537	Artefacts
17528	Della's Dairy
17946	Wangara Boomerang

PLACE ID	STATE HERITAGE REGISTER
2676	Luisini Winery Group

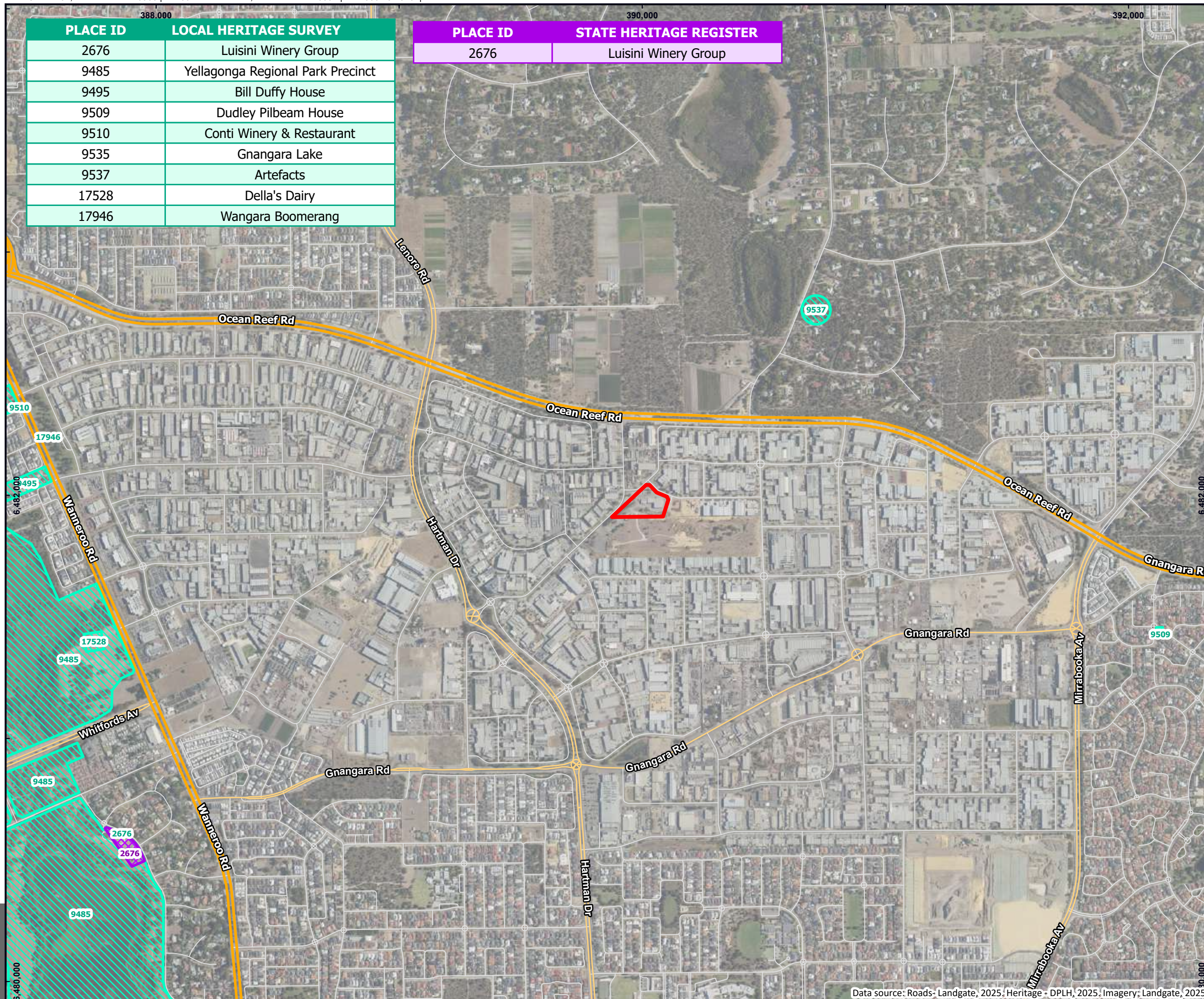

## LEGEND

-  Site Boundary  
 Heritage Council WA State Register  
 Heritage Council WA Local Heritage Survey

## Western Australian Roads

- Freeway / Highway
- Main Road
- Minor Road
- Other

© Talis Consultants Pty Ltd ("Talis") Copyright in the drawings, information and documents recorded in this document ("the information") is the property of Talis. This document and the information are solely for the use of the authorised recipient of the information. This document may not be used, transferred or reproduced in whole or in part for any purpose other than that which it is supplied by Talis without the written consent. Talis makes no representation, undertakes no duty and accepts no responsibility to any third party who may use or rely upon this document or the information.

## LOCALITY



**EUROPEAN HERITAGE**

## Wangara Waste Transfer Station

## Environmental Assessment & Management Plan

City of Wanneroo

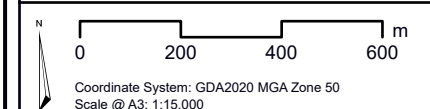

Prepared:		Date: 5/06/2025
-----------	--	-----------------

Reviewed:		Revision:	A
-----------	--	-----------	---

Project:	TW25021
----------	---------



Figure 16