

LEGEND

- Site Boundary
- Lot Boundary
- Lakes
- National Park
- Nature Reserve
- State Forest

Rail Network

- Railway Stations
- Railway Lines

Western Australian Roads

- Freeway / Highway
- Main Road
- Minor Road

© Talis Consultants Pty Ltd ("Talis") Copyright in the drawings, information and data recorded in this document ("the information") is the property of Talis. This document and the information are solely for the use of the authorised recipient and this document may not be used, transferred or reproduced in whole or part for any purpose other than that which it is supplied by Talis without written consent. Talis makes no representation, undertakes no duty and accepts no responsibility to any third party who may use or rely upon this document or the information.

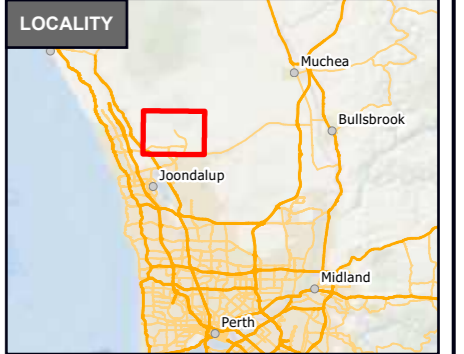

LOCALITY

Neerabup Resource Recovery
Precinct Approvals

EPA Referral

City of Wanneroo

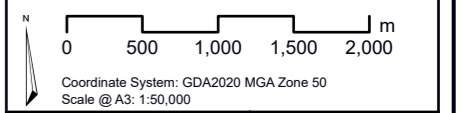

Prepared:	A Barley	Date:	19/01/2026
Reviewed:	Q Kriznik	Revision:	A
Project:	TW25033		



Figure 01

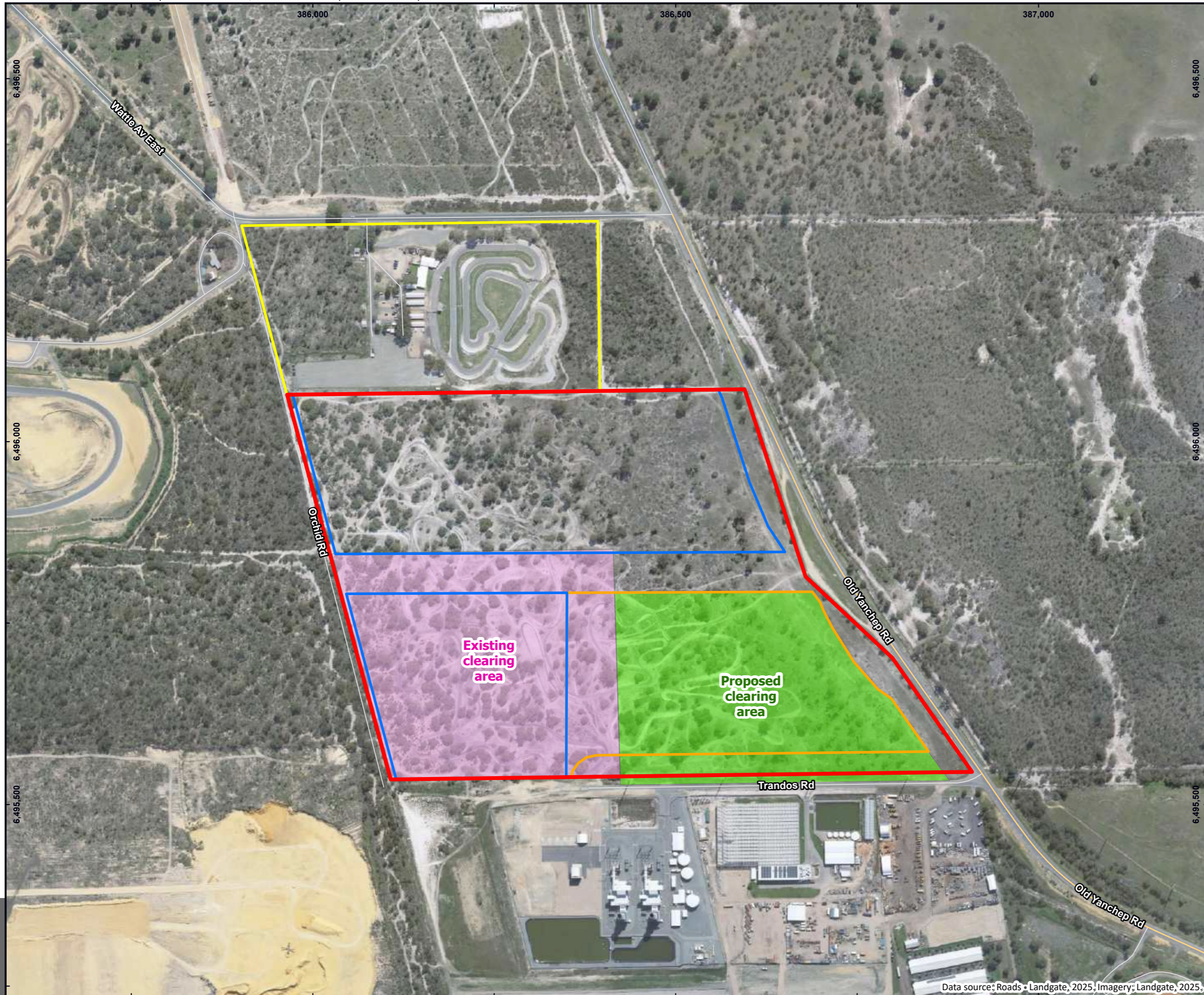

LEGEND

- Site Boundary
 - Lot Boundary
 - Development Area Stage 1
 - Development Area Stage 2
 - Existing clearing area
 - Proposed clearing area
- Western Australian Roads**
- Main Road
 - Minor Road
 - Other

© Talis Consultants Pty Ltd ("Talis") Copyright in the drawings, information and data recorded in this document ("the information") is the property of Talis. This document and the information are solely for the use of the authorised recipient and this document may not be used, transferred or reproduced in whole or part for any purpose other than that which it is supplied by Talis without written consent. Talis makes no representation, undertakes no duty and accepts no responsibility to any third party who may use or rely upon this document or the information.



CLEARING AREA

Neerabup Resource Recovery
Precinct Approvals

EPA Referral

City of Wanneroo

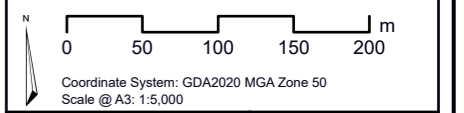

Prepared:	A Barley	Date:	19/01/2026
Reviewed:	Q Kriznik	Revision:	A
Project:	TW25033		



Figure 19

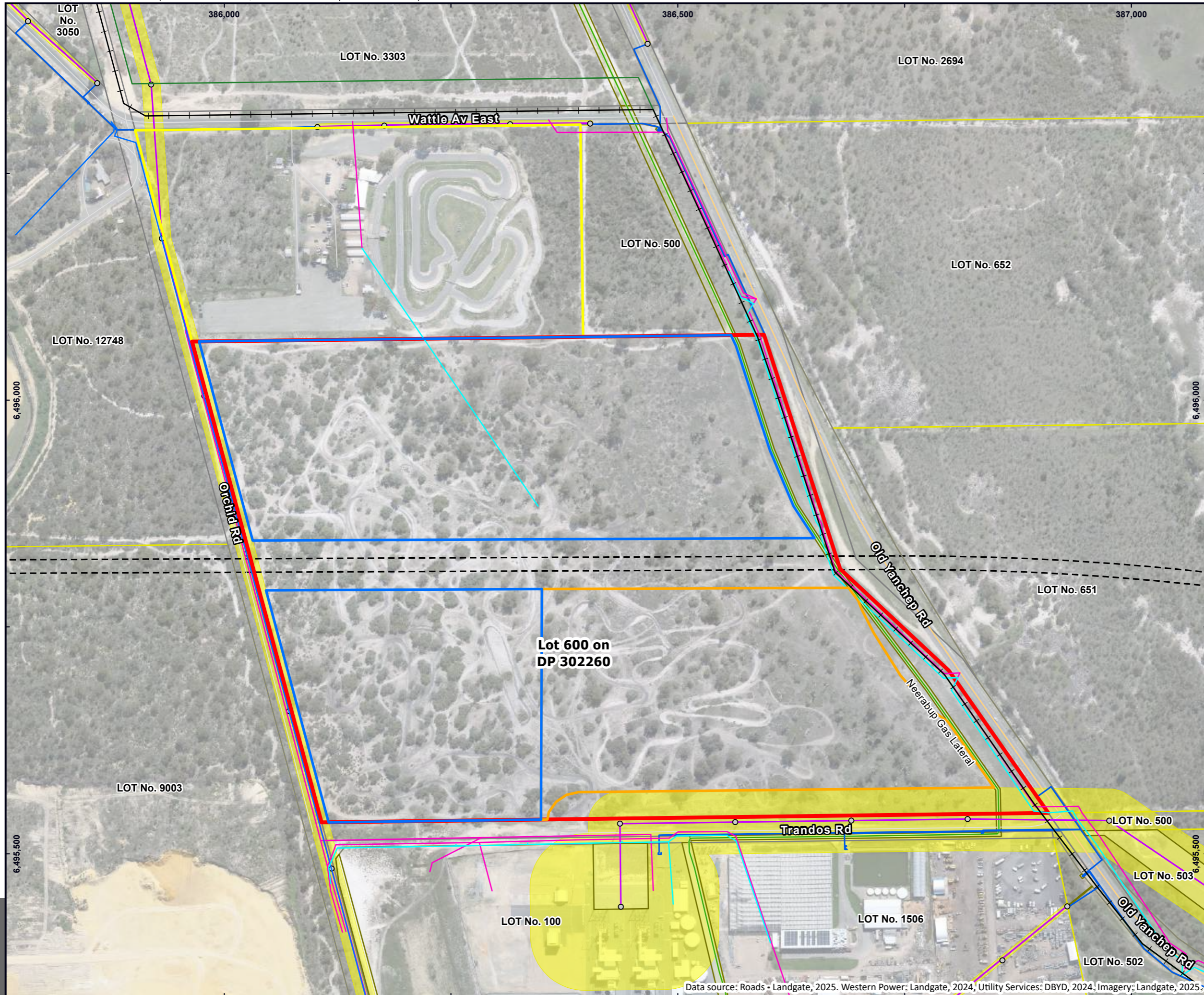

LEGEND

- Site Boundary
- Lot Boundary
- Development Area Stage 1
- Development Area Stage 2
- Lukin Drive Option
- Utility Services (Indicative)**
- Telstra
- Optus
- NBN
- Water Corporation (Proposed)
- National Onshore Pipelines**
- Gas Pipelines
- Western Power Electricity**
- Transmission/Distribution Poles
- Overhead Powerlines
- Underground Power Cables
- Restriction Zone (WP-044)
- Cadastral Boundaries**
- Freehold
- Road
- Reserves / Easements / Leases**
- Easement

LOCALITY

0 10 20 30 40 50 km

EASEMENTS

Neerabup Resource Recovery
Precinct Approvals

EPA Referral

City of Wanneroo

0 50 100 150 m

Coordinate System: GDA2020 MGA Zone 50
Scale @ A3: 1:4,000

Prepared:	A Barley	Date:	19/01/2026
Reviewed:	Q Kriznik	Revision:	D
Project:	TW25033		

Figure 03

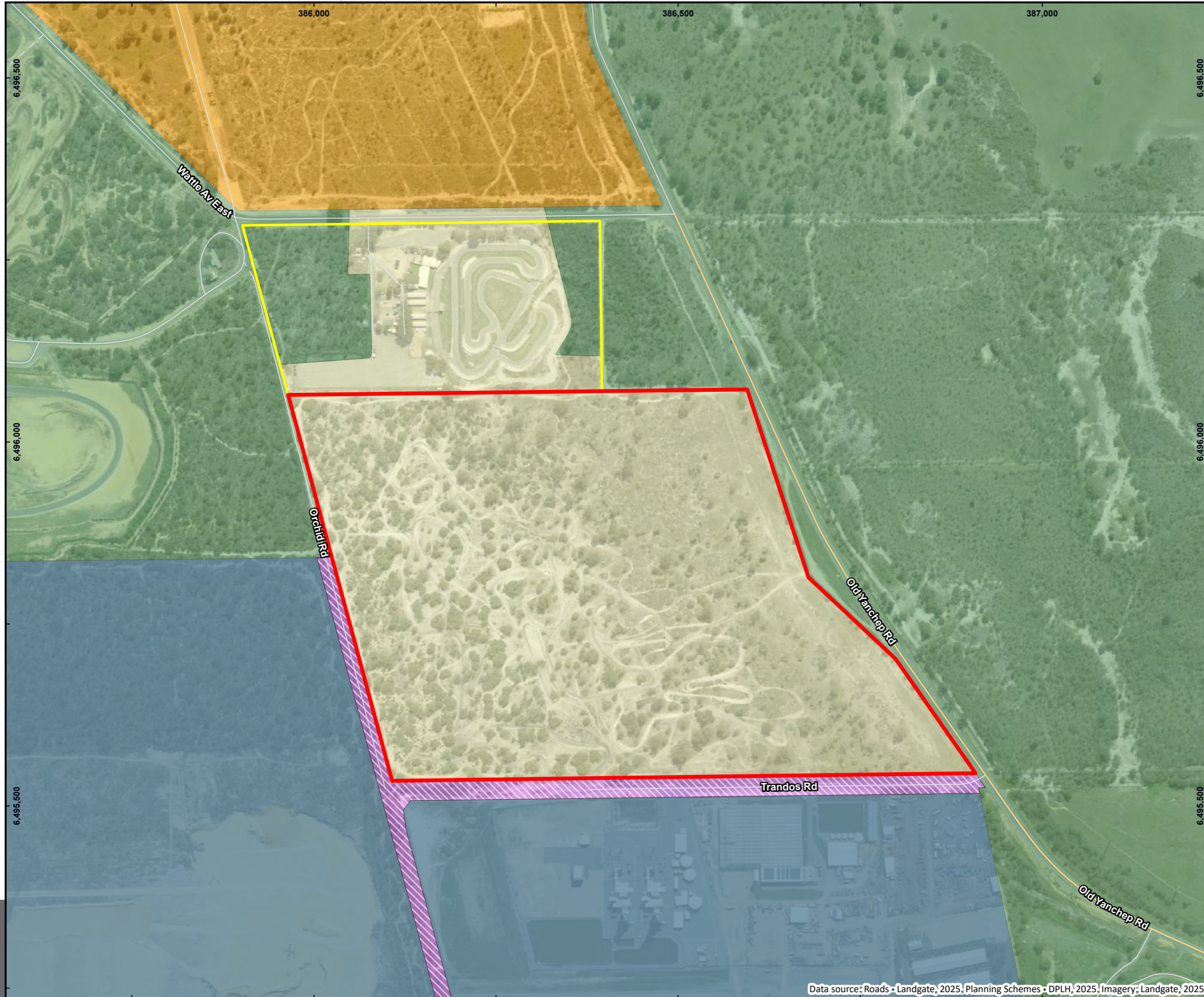

LEGEND

- Site Boundary
- Lot Boundary
- Local Planning Scheme**
- General industry
- Local road
- Region Planning Scheme**
- Industrial
- Public purposes
- Regional open space
- State forests
- Western Australian Roads**
- Main Road
- Minor Road
- Other

© Talis Consultants Pty Ltd ("Talis") Copyright in the drawings, information and data recorded in this document ("the information") is the property of Talis. This document and the information may not be used, transferred or reproduced in whole or part for any purpose other than that which it is supplied by Talis without written consent. Talis makes no representation, undertakes no duty and accepts no responsibility to any third party who may use or rely upon this document or the information.



ZONING

Neerabup Resource Recovery
Precinct Approvals

EPA Referral

City of Wanneroo

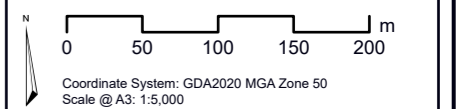

Prepared:	A Barley	Date:	19/01/2026
Reviewed:	Q Kriznik	Revision:	A
Project:	TW25033		



Figure 04



Receptor Name	Distance to Site Boundary (km)
Residence No. 1	1.24
Residence No. 2	1.65
Residence No. 3	1.17
Residence No. 4	1.49
Residence No. 5	1.86

LEGEND

- Site Boundary
 - Lot Boundary
 - Stage 1 Development Area
- Sensitive Receptors**
- Sensitive Receptors
 - - - Separation Distance
- Western Australian Roads**
- Main Road
 - Minor Road
 - Other

© Talis Consultants Pty Ltd ("Talis") Copyright in the drawings, information and data recorded in this document ("the information") is the property of Talis. This document and the information are solely for the use of the authorised recipient and this document may not be used, transferred or reproduced in whole or part for any purpose other than that which it is supplied by Talis without written consent. Talis makes no representation, undertakes no duty and accepts no responsibility to any third party who may use or rely upon this document or the information.

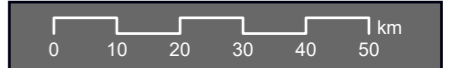

SENSITIVE RECEPTORS

Neerabup Resource Recovery
Precinct Approvals

EPA Referral

City of Wanneroo

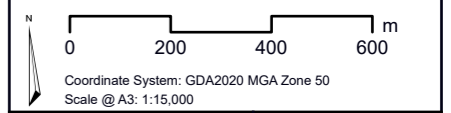

Prepared: N Johnston	Date: 19/01/2026
Reviewed: R Cullen	Revision: B
Project: TW25033	



Figure 05

Data source: Roads - Landgate, 2025; Imagery: Landgate, 2025.

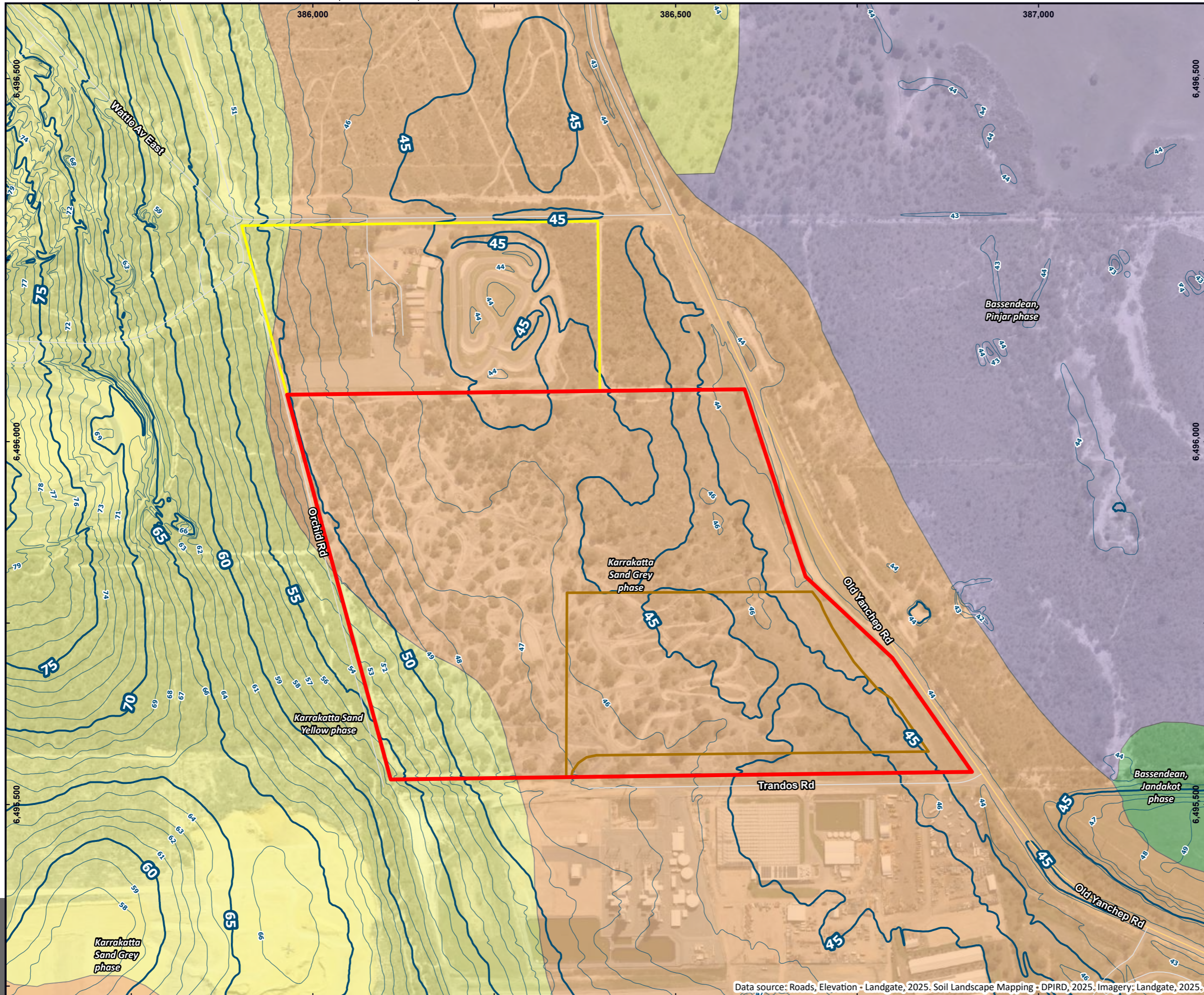

LEGEND

- Site Boundary
 - Lot Boundary
 - Development Area Stage 1
 - Ground Surface Topography**
 - Major Contour (m AHD)
 - Minor Contour (m AHD)
 - Soil Landscape Mapping**
 - Bassendeian, Jandakot phase:** Jandakot low dunes. Slopes less than 10% and generally more than 5m relief. Grey sand over pale yellow sands generally underlain by humic and iron podzols; Banksia spp. low open woodland with a dense shrub layer
 - Bassendeian, Pinjar phase:** Extensively flat swampy areas. Sandy surface sometimes with diatomite over organic hardpan below. E. rudis, B. littoralis and M. preissiana around the edges; sedges and reeds with scattered M. teretifolius in centre; Jacksonia furcellata
 - Karrakatta Sand Grey phase:** Low hilly to gently undulating terrain. Iron podzols. Banksia spp woodland with E. todtiana and depauperate E. marginata; dense shrub layer
 - Karrakatta Sand Yellow phase:** Low hilly to gently undulating terrain. Yellow sand over limestone at 1-2 m. Banksia spp. woodland with scattered emergent E. gomphocephala and E. marginata and a dense shrub layer
 - Western Australian Roads**
 - Main Road
 - Minor Road
 - Other
- © Talis Consultants Pty Ltd ("Talis") Copyright in the drawings, information and data recorded in this document ("the information") is the property of Talis. This document and the information are solely for the use of the authorised recipient and this document may not be used, transferred or reproduced in whole or part for any purpose other than that which it is supplied by Talis without written consent. Talis makes no representation, undertakes no duty and accepts no responsibility to any third party who may use or rely upon this document or the information.



TOPOGRAPHY & SOILS

Neerabup Resource Recovery Precinct Approvals

EPA Referral

City of Wanneroo

0 50 100 150 200 m

Coordinate System: GDA2020 MGA Zone 50
Scale @ A3: 1:5,000

Prepared:	A Barley	Date:	19/01/2026
Reviewed:	Q Kriznik	Revision:	A
Project:	TW25033		

Figure 06

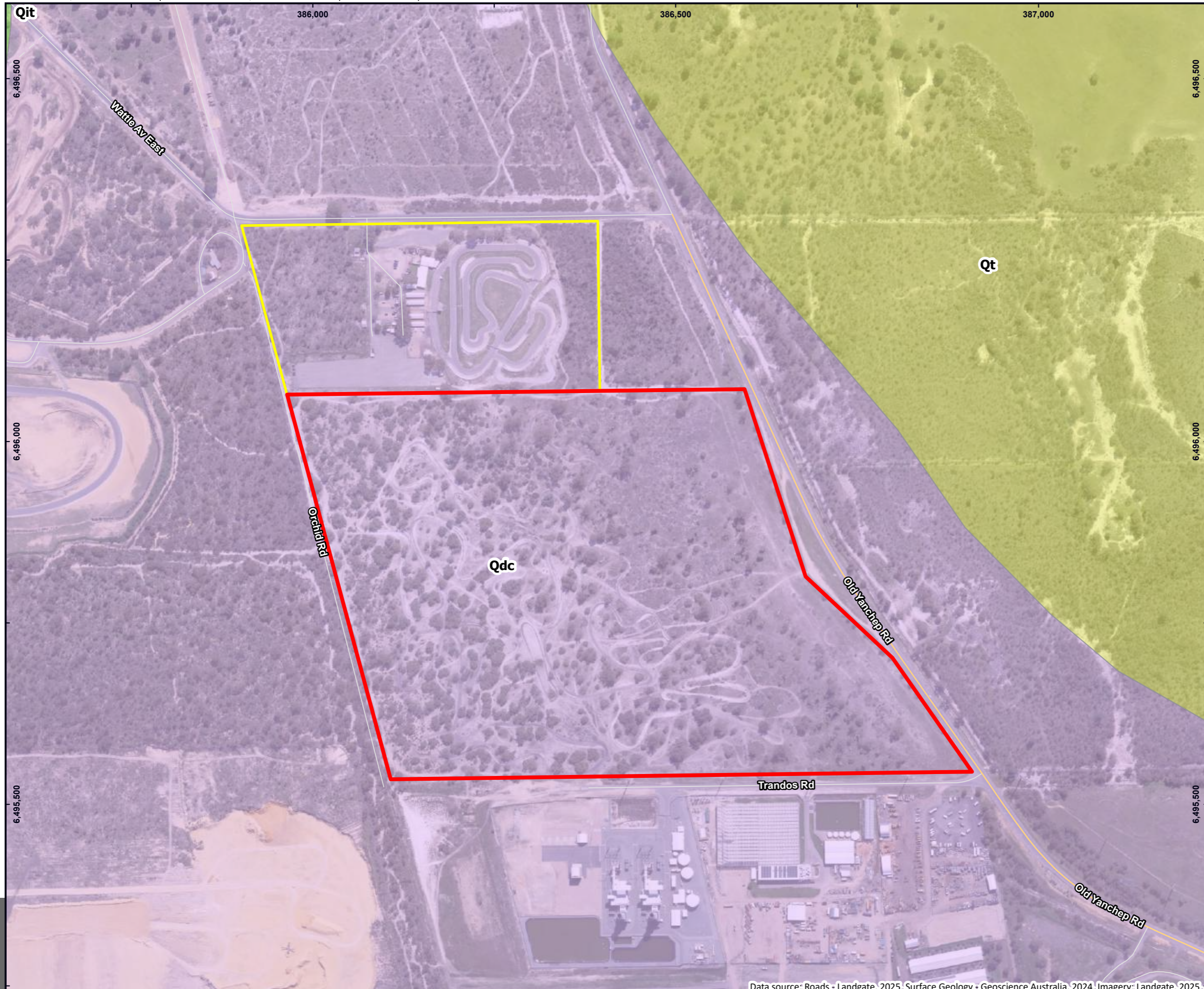

LEGEND

- Site Boundary
- Lot Boundary

Surface Geology (GA)

- Qdc:** Coastal sand dunes, beach sand, barrier beaches, foredune, beach ridges; calcareous and siliceous, locally shelly and/or cemented (beach rock); locally reworked
- Qit:** Unconsolidated to strongly lithified calcarenite with calcrete/kankar soils; aeolian. Locally quartzose, feldspathic, or heavy-mineral-bearing.
- Qt:** Lake and swamp deposits; mud, silt, evaporites, limestone; minor sand, peat

Western Australian Roads

- Main Road
- Minor Road
- Other

© Talis Consultants Pty Ltd ("Talis") Copyright in the drawings, information and data recorded in this document ("the information") is the property of Talis. This document and the information are solely for the use of the authorised recipient and this document may not be used, transferred or reproduced in whole or part for any purpose other than that which it is supplied by Talis without written consent. Talis makes no representation, undertakes no duty and accepts no responsibility to any third party who may use or rely upon this document or the information.



SURFACE GEOLOGY

Neerabup Resource Recovery
Precinct Approvals

EPA Referral

City of Wanneroo



Prepared:	A Barley	Date:	19/01/2026
Reviewed:	Q Kriznik	Revision:	A
Project:	TW25033		



Figure 07

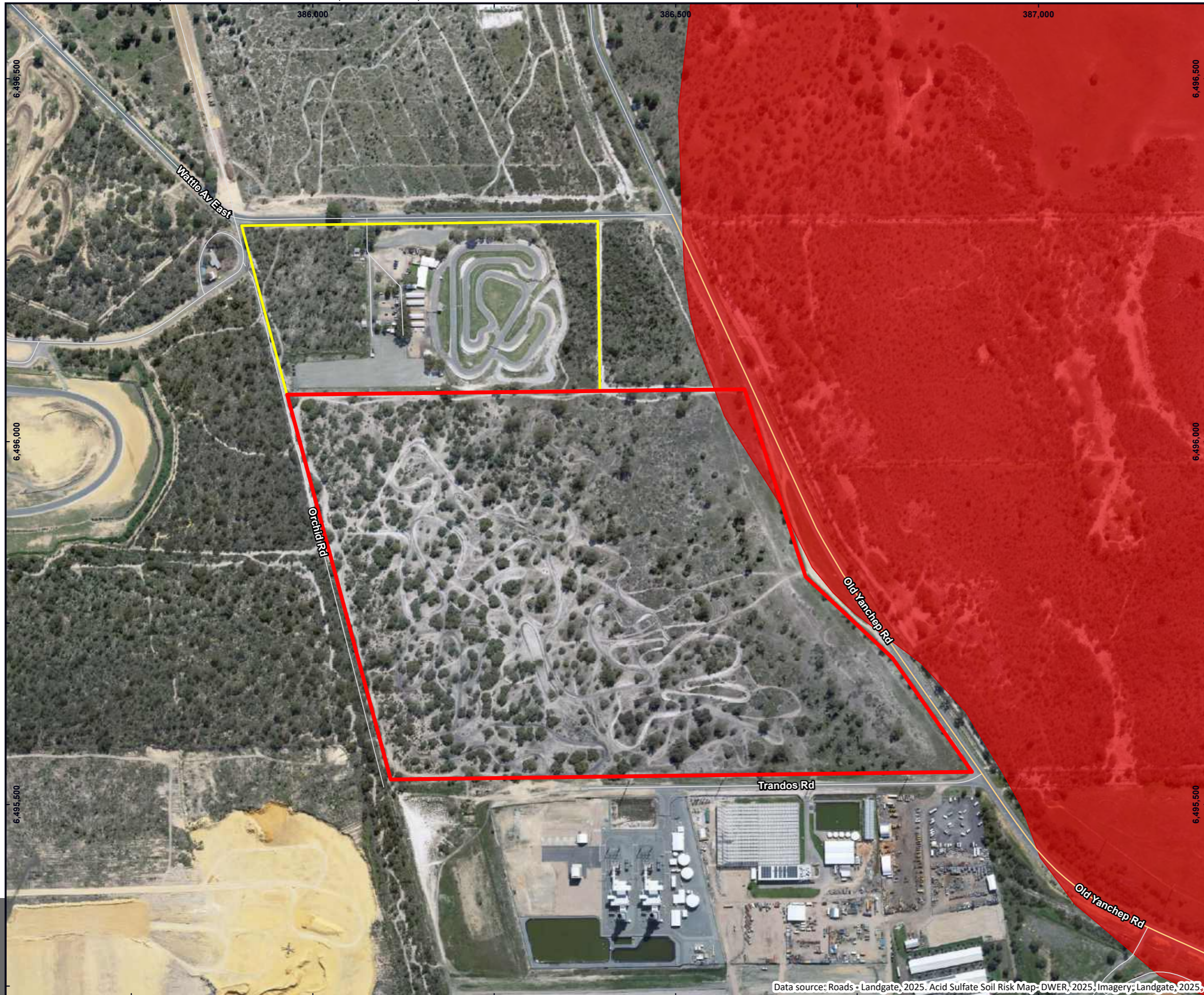

LEGEND

- Site Boundary
- Lot Boundary
- Acid Sulfate Soil Risk Map, Swan Coastal Plain (DWER-055)**
- High to moderate risk
- Western Australian Roads**
- Main Road
- Minor Road
- Other

© Talis Consultants Pty Ltd ("Talis") Copyright in the drawings, information and data recorded in this document ("the information") is the property of Talis. This document and the information are solely for the use of the authorised recipient and this document may not be used, transferred or reproduced in whole or part for any purpose other than that which it is supplied by Talis without written consent. Talis makes no representation, undertakes no duty and accepts no responsibility to any third party who may use or rely upon this document or the information.



ACID SULFATE SOILS

Neerabup Resource Recovery
Precinct Approvals

EPA Referral

City of Wanneroo

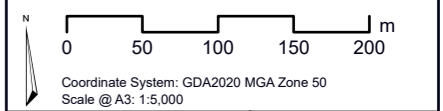

Prepared: A Barley	Date: 19/01/2026
Reviewed: Q Kriznik	Revision: A
Project: TW25033	



Figure 08

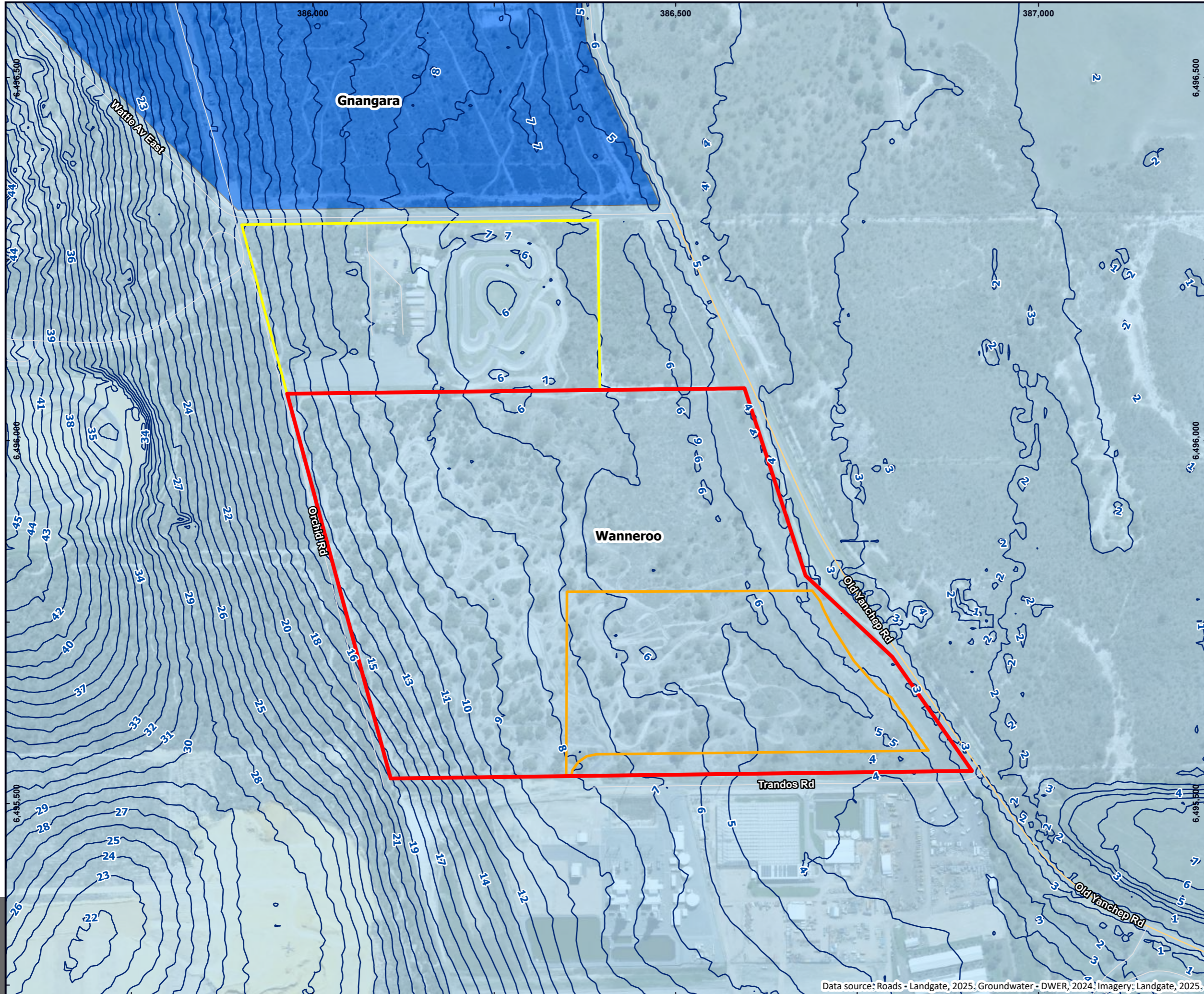

LEGEND

- Site Boundary
- Lot Boundary
- Development Area Stage 1
- RIWI Act Groundwater Areas**
- Gnangara Proclaimed Groundwater Area
- Wanneroo Proclaimed Groundwater Area
- Groundwater Contours**
- 1m Intervals
- Western Australian Roads**
- Main Road
- Minor Road
- Other

© Talis Consultants Pty Ltd ("Talis") Copyright in the drawings, information and data recorded in this document ("the information") is the property of Talis. This document and the information are solely for the use of the authorised recipient and this document may not be used, transferred or reproduced in whole or part for any purpose other than that which it is supplied by Talis without written consent. Talis makes no representation, undertakes no duty and accepts no responsibility to any third party who may use or rely upon this document or the information.

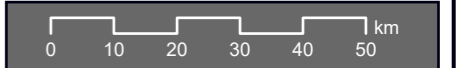

GROUNDWATER

Neerabup Resource Recovery
Precinct Approvals

EPA Referral

City of Wanneroo

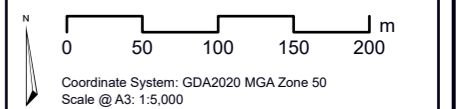

Prepared:	A Barley	Date:	19/01/2026
Reviewed:	Q Kriznik	Revision:	A
Project:	TW25033		



Figure 09

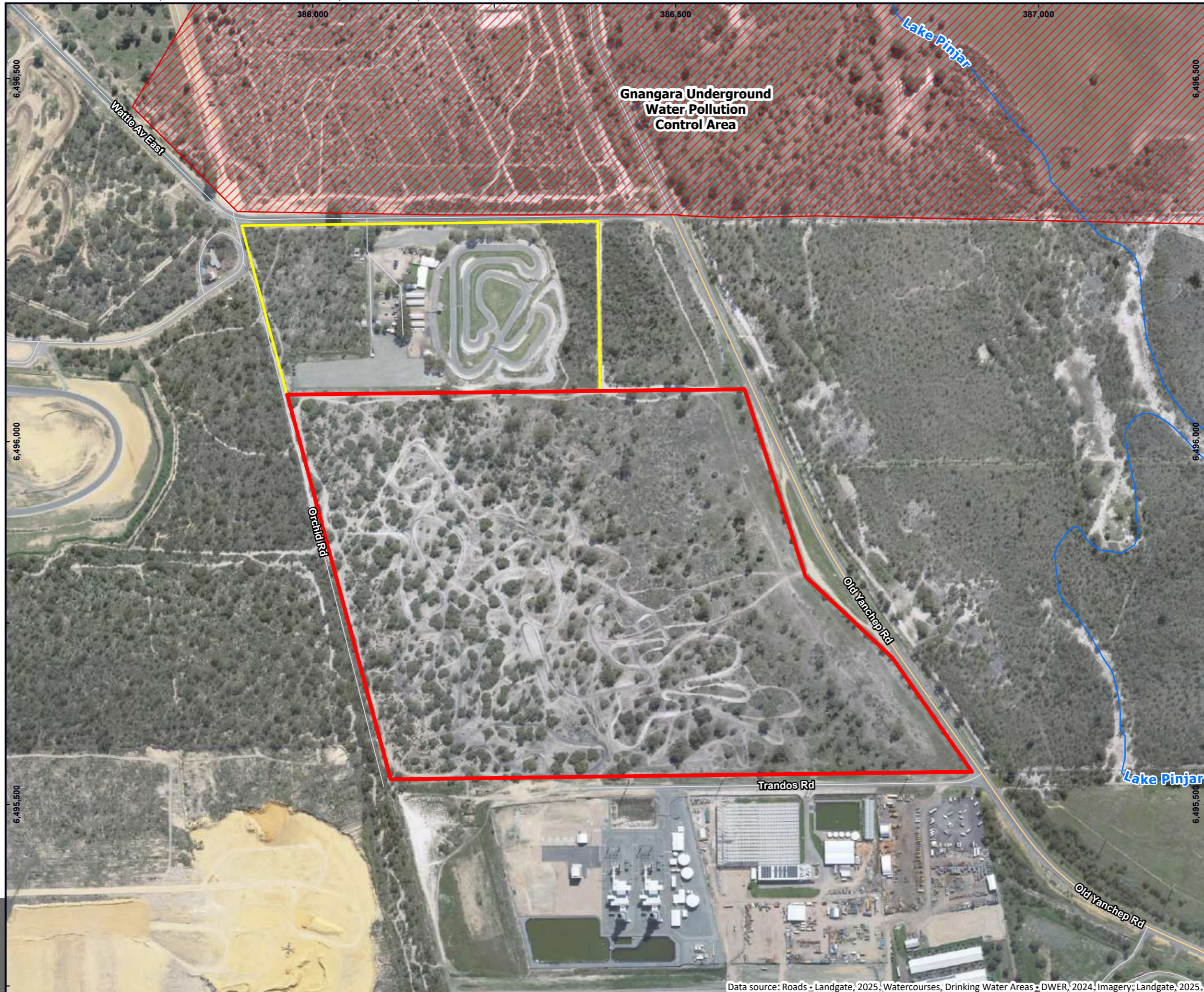

LEGEND

- Site Boundary
- Lot Boundary
- Hydrography**
- Major River
- Public Drinking Water Source Protection Area - Priority 1
- Western Australian Roads**
- Main Road
- Minor Road
- Other

© Talis Consultants Pty Ltd ("Talis") Copyright in the drawings, information and data recorded in this document ("the information") is the property of Talis. This document and the information are solely for the use of the authorised recipient and this document may not be used, transferred or reproduced in whole or part for any purpose other than that which it is supplied by Talis without written consent. Talis makes no representation, undertakes no duty and accepts no responsibility to any third party who may use or rely upon this document or the information.

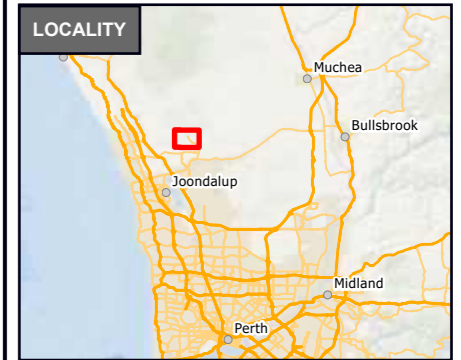

SURFACE WATER

Neerabup Resource Recovery
Precinct Approvals

EPA Referral

City of Wanneroo

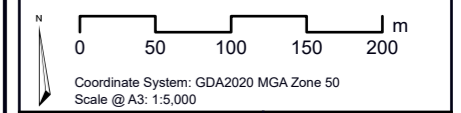

Prepared: A Barley	Date: 19/01/2026
Reviewed: Q Kriznik	Revision: A
Project: TW25033	



Figure 10

Data source: Roads - Landgate, 2025; Watercourses, Drinking Water Areas - DWER, 2024; Imagery; Landgate, 2025.

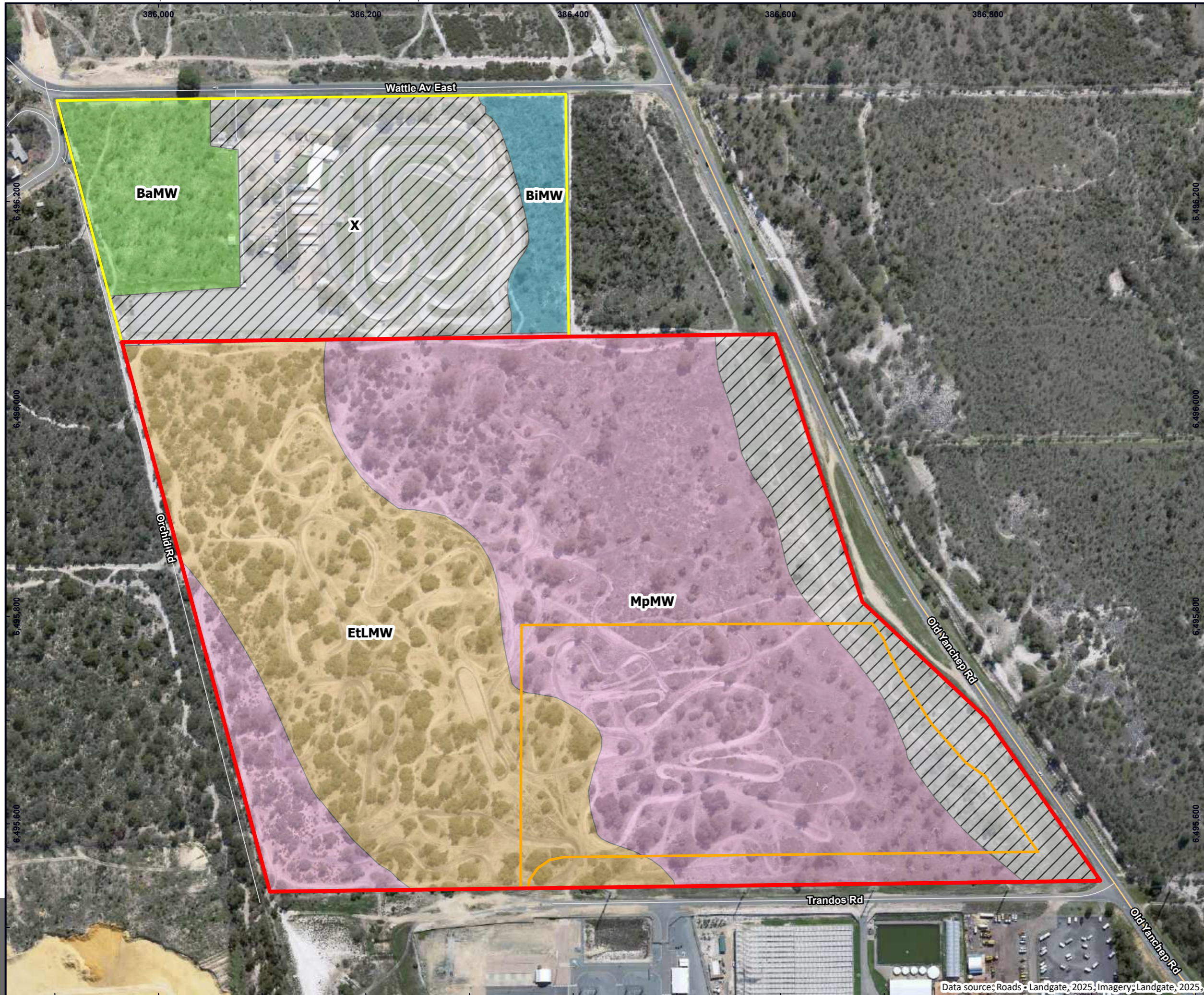

LEGEND

- Site Boundary
- Lot Boundary
- Development Area Stage 1
- Vegetation Units**
- BaMW:** Banksia attenuata and B. menziesii mid woodland
- BiMW:** Banksia ilicifolia mid woodland
- EtLMW:** Eucalyptus tottiana and Nuytsia floribunda mid mallee woodland
- MpMW:** Melaleuca preissiana and Eucalyptus rudis subsp. rudis mid woodland
- X:** No Vegetation (Cleared Area)
- Western Australian Roads**
- Main Road
- Minor Road
- Other

© Talis Consultants Pty Ltd ("Talis") Copyright in the drawings, information and data recorded in this document ("the information") is the property of Talis. This document and the information may not be used, transferred or reproduced in whole or part for any purpose other than that which it is supplied by Talis without written consent. Talis makes no representation, undertakes no duty and accepts no responsibility to any third party who may use or rely upon this document or the information.



VEGETATION UNITS

Neerabup Resource Recovery
Precinct Approvals

EPA Referral

City of Wanneroo

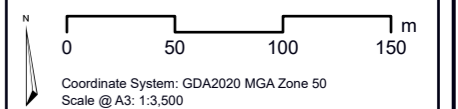

Prepared: A Barley	Date: 19/01/2026
Reviewed: Q Kriznik	Revision: A
Project: TW25033	



Figure 11

Data source: Roads - Landgate, 2025; Imagery: Landgate, 2025.

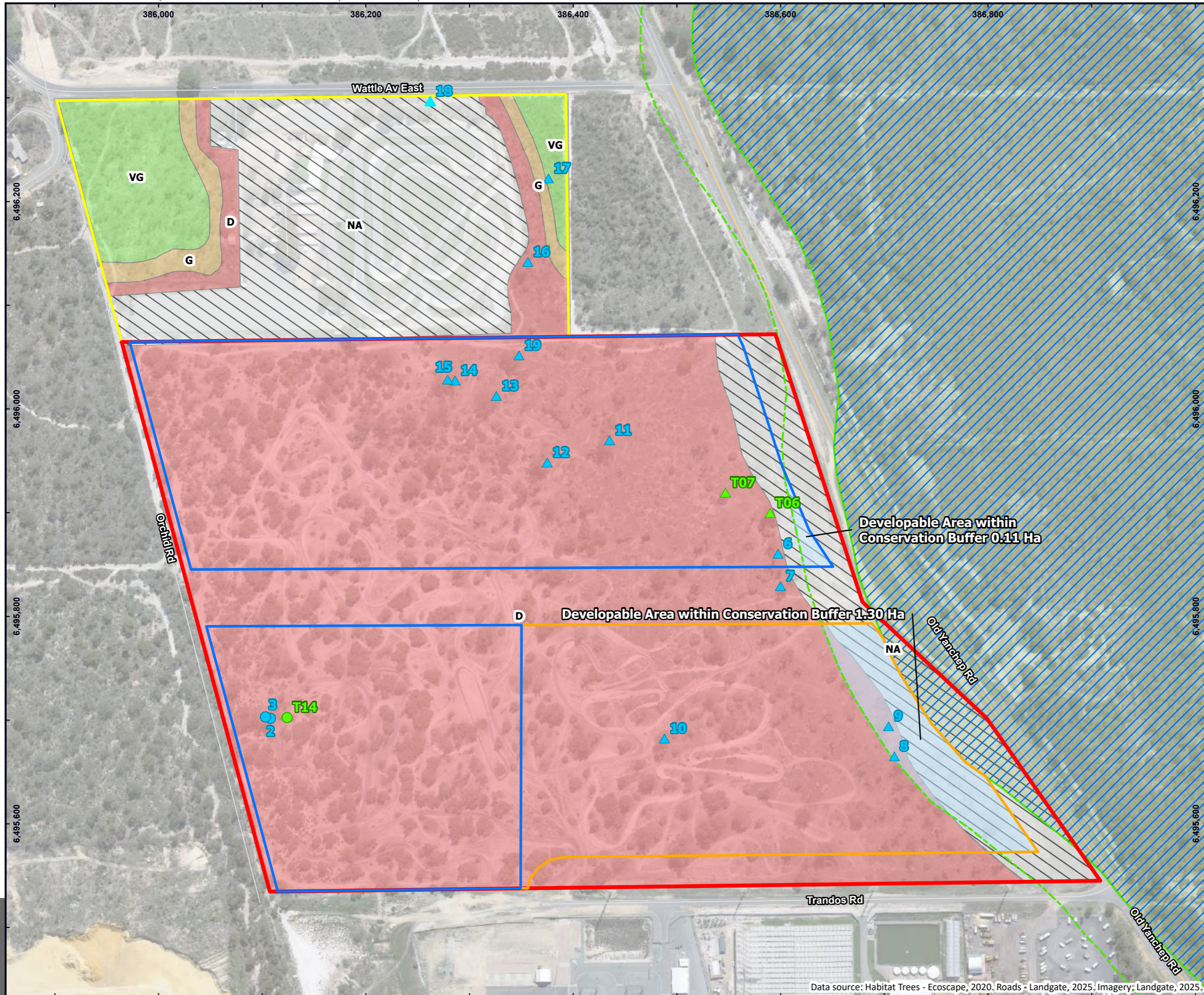

LEGEND

- Site Boundary
 - Lot Boundary
 - Development Area Stage 1
 - Development Area Stage 2
 - Vegetation Condition**
 - Very Good
 - Good
 - Degraded
 - N/A (No Vegetation)
 - Geomorphic Wetlands - Swan Coastal Plain**
 - Conservation
 - 50m Buffer of Conservation
 - Developable Area within Conservation Buffer
 - Habitat Trees**
 - Eucalyptus marginata, Class 4
 - Eucalyptus marginata, Class 5
 - ▲ Eucalyptus rudis, Class 4
 - ▲ Eucalyptus rudis, Class 5
 - Western Australian Roads**
 - Main Road
 - Minor Road
 - Other
- © Talis Consultants Pty Ltd ("Talis") Copyright in the drawings, information and data recorded in this document ("the information") is the property of Talis. This document and the information are solely for the use of the authorised recipient and this document may not be used, transferred or reproduced in whole or part for any purpose other than that which it is supplied by Talis without written consent. Talis makes no representation, undertakes no duty and accepts no responsibility to any third party who may use or rely upon this document or the information.



VEGETATION CONDITION

Neerabup Resource Recovery
Precinct Approvals

EPA Referral

City of Wanneroo

0 50 100 150 m

Coordinate System: GDA2020 MGA Zone 50
Scale @ A3: 1:3,500

Prepared:	A Barley	Date:	19/01/2026
Reviewed:	Q Kriznik	Revision:	B
Project:	TW25033		

Figure 12

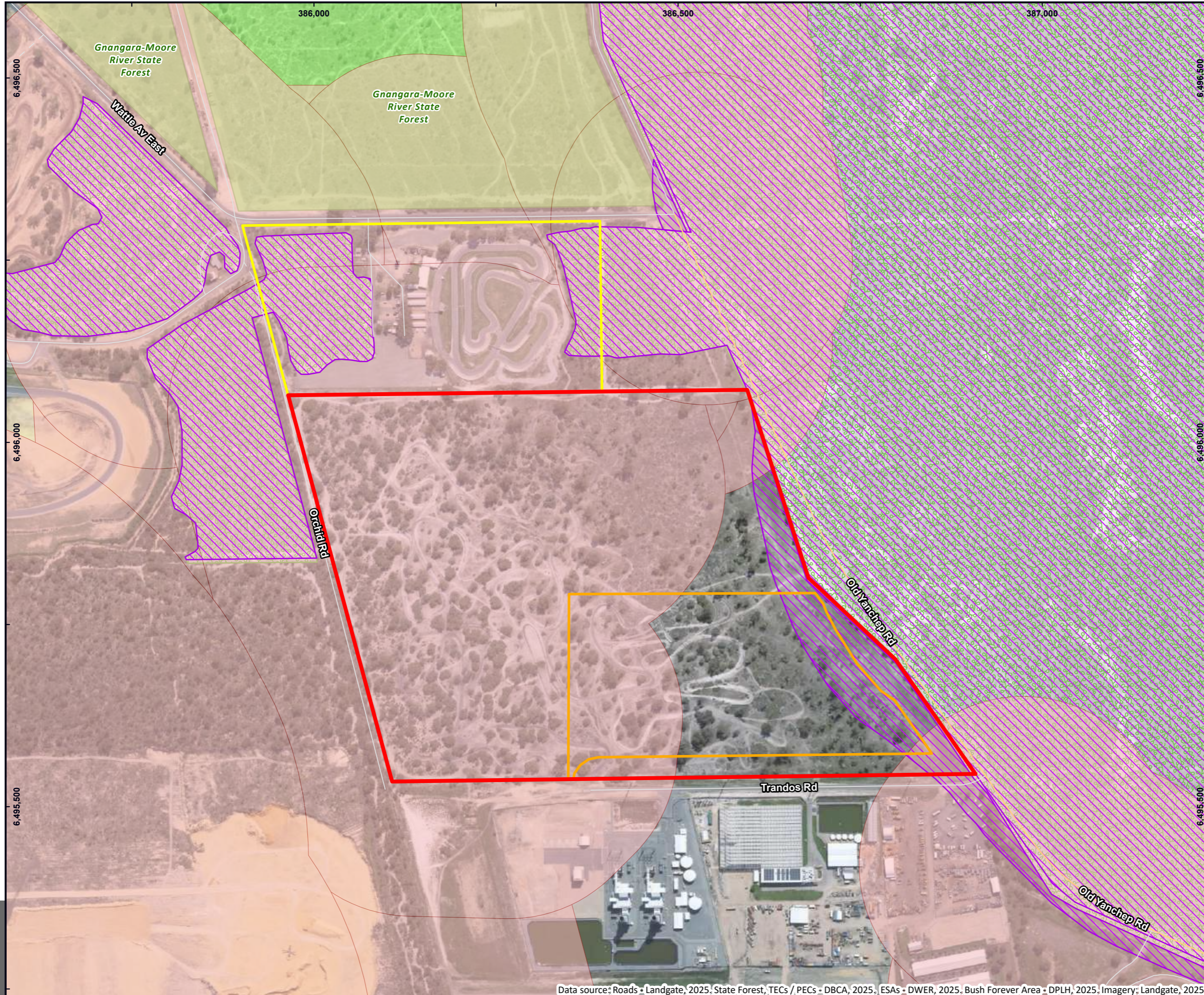

LEGEND

- Site Boundary
- Lot Boundary
- State Forest
- Environmentally Sensitive Areas
- Bush Forever Areas 2000
- Threatened Ecological Communities**
- Threatened
- Western Australian Roads**
- Main Road
- Minor Road
- Other

© Talis Consultants Pty Ltd ("Talis") Copyright in the drawings, information and data recorded in this document ("the information") is the property of Talis. This document and the information are solely for the use of the authorised recipient and this document may not be used, transferred or reproduced in whole or part for any purpose other than that which it is supplied by Talis without written consent. Talis makes no representation, undertakes no duty and accepts no responsibility to any third party who may use or rely upon this document or the information.

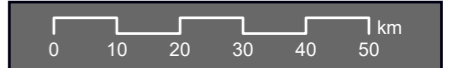

THREATENED ECOLOGICAL COMMUNITIES, ENVIRONMENTALLY SENSITIVE AREAS & CONSERVATION RESERVES

Neerabup Resource Recovery Precinct Approvals
EPA Referral
City of Wanneroo

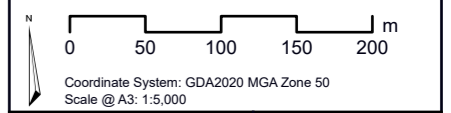

Prepared:	A Barley	Date:	19/01/2026
Reviewed:	Q Kriznik	Revision:	A
Project:	TW25033		



Figure 13

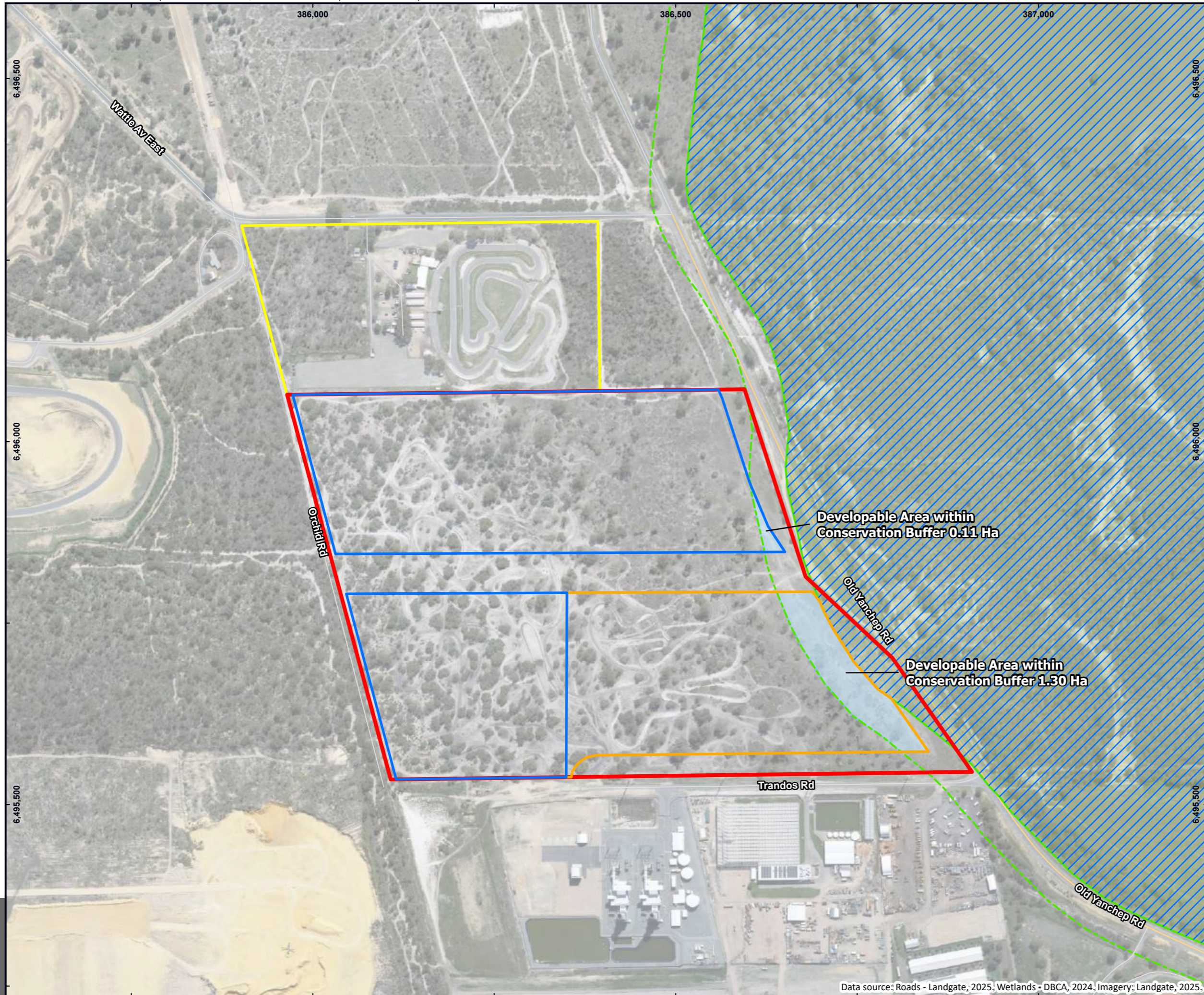

LEGEND

- Site Boundary
- Lot Boundary
- Development Area Stage 1
- Development Area Stage 2
- Geomorphic Wetlands - Swan Coastal Plain**
- Conservation
- 50m Buffer of Conservation
- Developable Area within Conservation Buffer
- Western Australian Roads**
- Main Road
- Minor Road
- Other

© Talis Consultants Pty Ltd ("Talis") Copyright in the drawings, information and data recorded in this document ("the information") is the property of Talis. This document and the information are solely for the use of the authorised recipient and this document may not be used, transferred or reproduced in whole or part for any purpose other than that which it is supplied by Talis without written consent. Talis makes no representation, undertakes no duty and accepts no responsibility to any third party who may use or rely upon this document or the information.

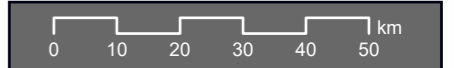

WETLANDS

Neerabup Resource Recovery
Precinct Approvals

EPA Referral

City of Wanneroo

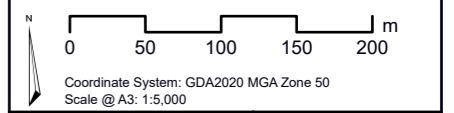

Prepared: A Barley	Date: 19/01/2026
Reviewed: Q Kriznik	Revision: C
Project: TW25033	



Figure 14

Data source: Roads - Landgate, 2025. Wetlands - DBCA, 2024. Imagery: Landgate, 2025.

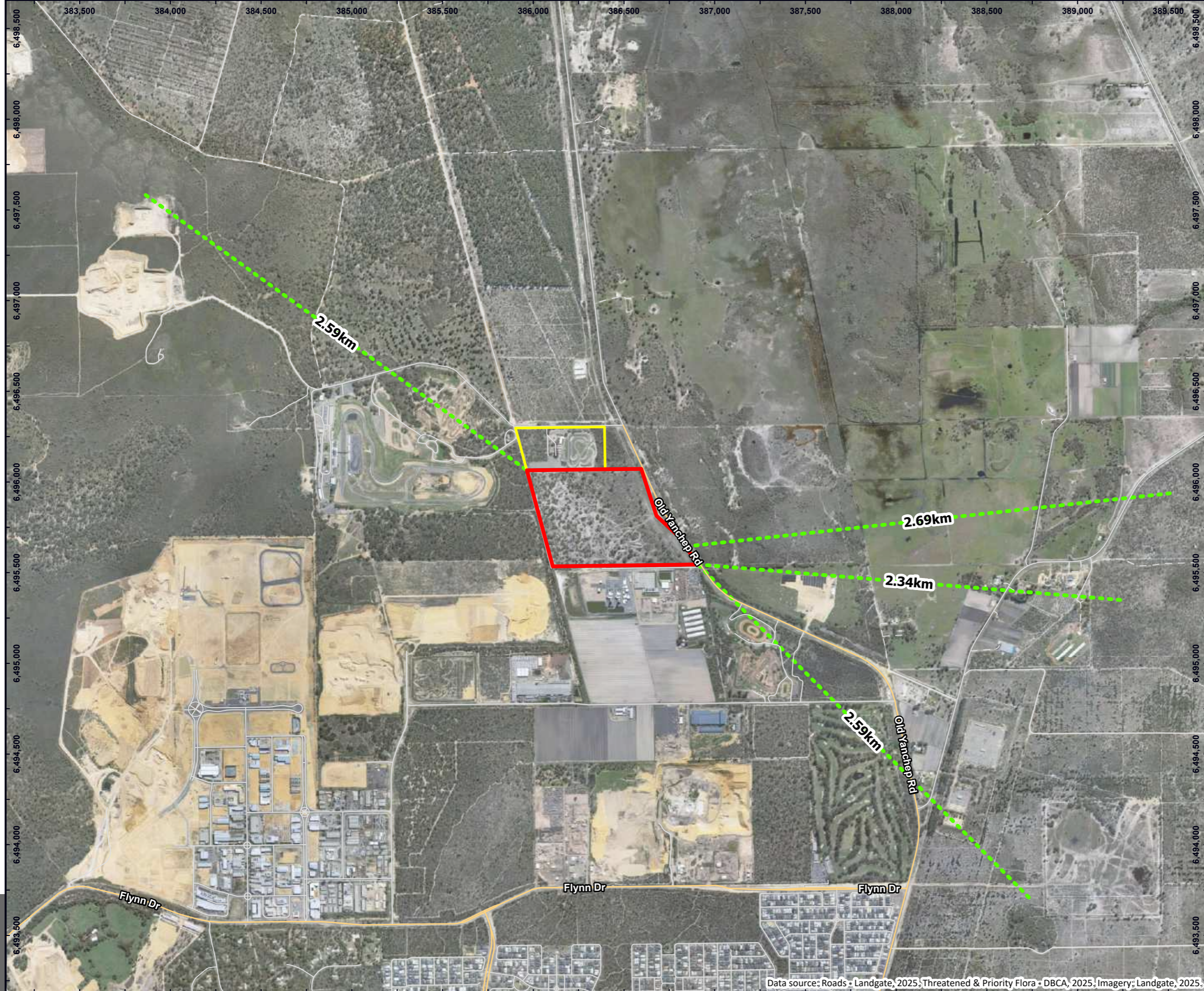

LEGEND

- Site Boundary
- Lot Boundary
- Western Australian Roads**
- Main Road
- Minor Road
- Other

© Talis Consultants Pty Ltd ("Talis") Copyright in the drawings, information and data recorded in this document ("the information") is the property of Talis. This document and the information are solely for the use of the authorised recipient and this document may not be used, transferred or reproduced in whole or part for any purpose other than that which it is supplied by Talis without written consent. Talis makes no representation, undertakes no duty and accepts no responsibility to any third party who may use or rely upon this document or the information.



THREATENED OF PRIORITY FLORA

Neerabup Resource Recovery
Precinct Approvals

EPA Referral

City of Wanneroo



Prepared:	A Barley	Date:	19/01/2026
Reviewed:	Q Kriznik	Revision:	A
Project:	TW25033		



Figure 15



LEGEND

- Site Boundary
- Lot Boundary
- Western Australian Roads**
- Main Road
- Minor Road
- Other

© Talis Consultants Pty Ltd ("Talis") Copyright in the drawings, information and data recorded in this document ("the information") is the property of Talis. This document and the information are solely for the use of the authorised recipient and this document may not be used, transferred or reproduced in whole or part for any purpose other than that which it is supplied by Talis without written consent. Talis makes no representation, undertakes no duty and accepts no responsibility to any third party who may use or rely upon this document or the information.



THREATENED OF PRIORITY FAUNA

Neerabup Resource Recovery
Precinct Approvals

EPA Referral

City of Wanneroo

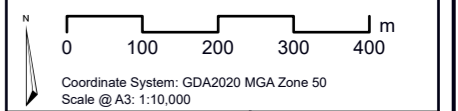

Prepared:	A Barley	Date:	19/01/2026
Reviewed:	Q Kriznik	Revision:	A
Project:	TW25033		



Figure 16

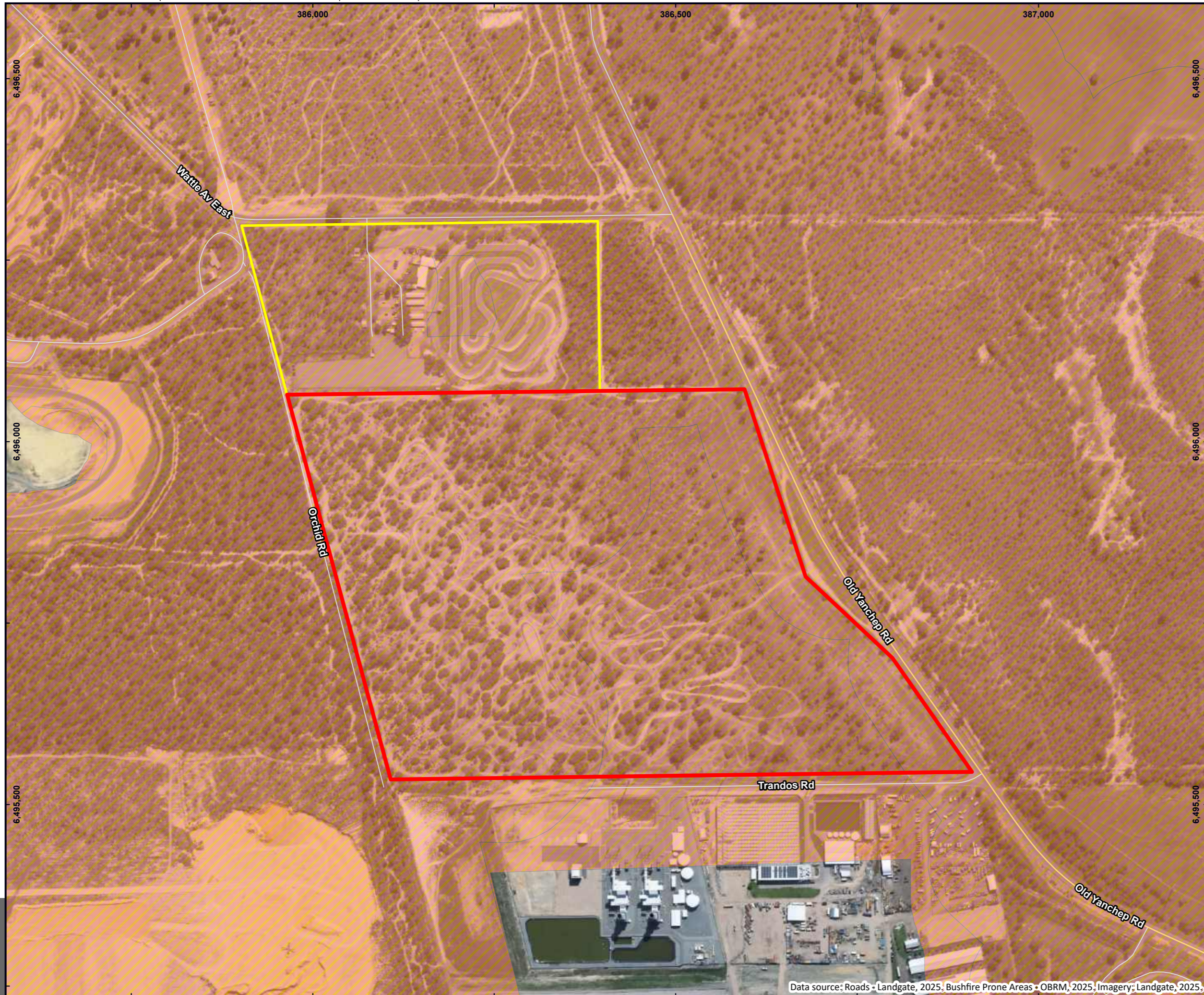

LEGEND

- Site Boundary
 - Lot Boundary
 - Bushfire Prone Areas
- Western Australian Roads**
- Main Road
 - Minor Road
 - Other

© Talis Consultants Pty Ltd ("Talis") Copyright in the drawings, information and data recorded in this document ("the information") is the property of Talis. This document and the information are solely for the use of the authorised recipient and this document may not be used, transferred or reproduced in whole or part for any purpose other than that which it is supplied by Talis without written consent. Talis makes no representation, undertakes no duty and accepts no responsibility to any third party who may use or rely upon this document or the information.



BUSHFIRE PRONE AREAS

Neerabup Resource Recovery
Precinct Approvals

EPA Referral

City of Wanneroo

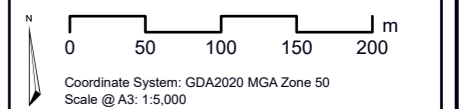

Prepared:	A Barley	Date:	19/01/2026
Reviewed:	Q Kriznik	Revision:	A
Project:	TW25033		



Figure 17

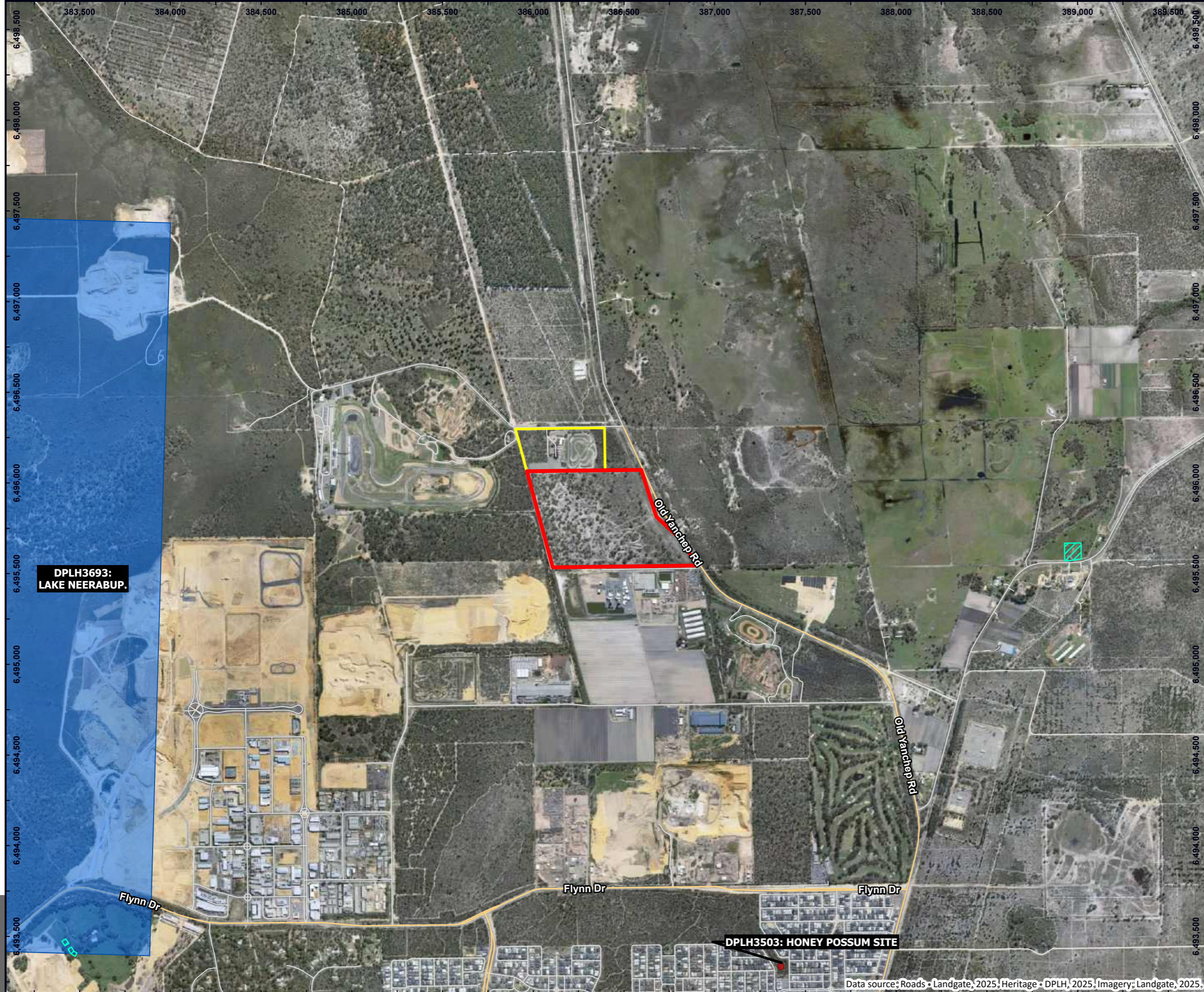

LEGEND

- Site Boundary
- Lot Boundary
- Local Heritage Survey
- Aboriginal Cultural Heritage**
- Registered Heritage Place
- Lodged Heritage Place
- Western Australian Roads**
- Main Road
- Minor Road
- Other

© Talis Consultants Pty Ltd ("Talis") Copyright in the drawings, information and data recorded in this document ("the information") is the property of Talis. This document and the information are solely for the use of the authorised recipient and this document may not be used, transferred or reproduced in whole or part for any purpose other than that which it is supplied by Talis without written consent. Talis makes no representation, undertakes no duty and accepts no responsibility to any third party who may use or rely upon this document or the information.

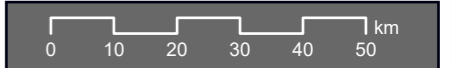
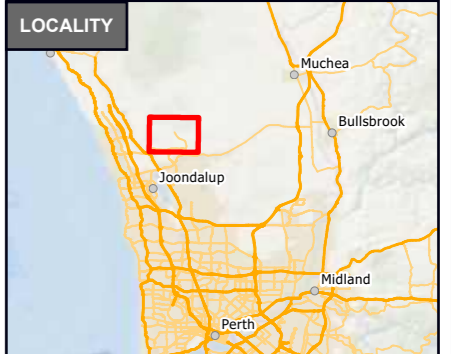

HERITAGE

Neerabup Resource Recovery
Precinct Approvals

EPA Referral

City of Wanneroo

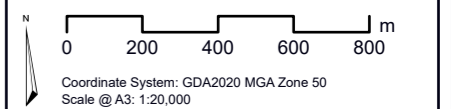

Prepared:	A Barley	Date:	19/01/2026
Reviewed:	Q Kriznik	Revision:	A
Project:	TW25033		



Figure 18

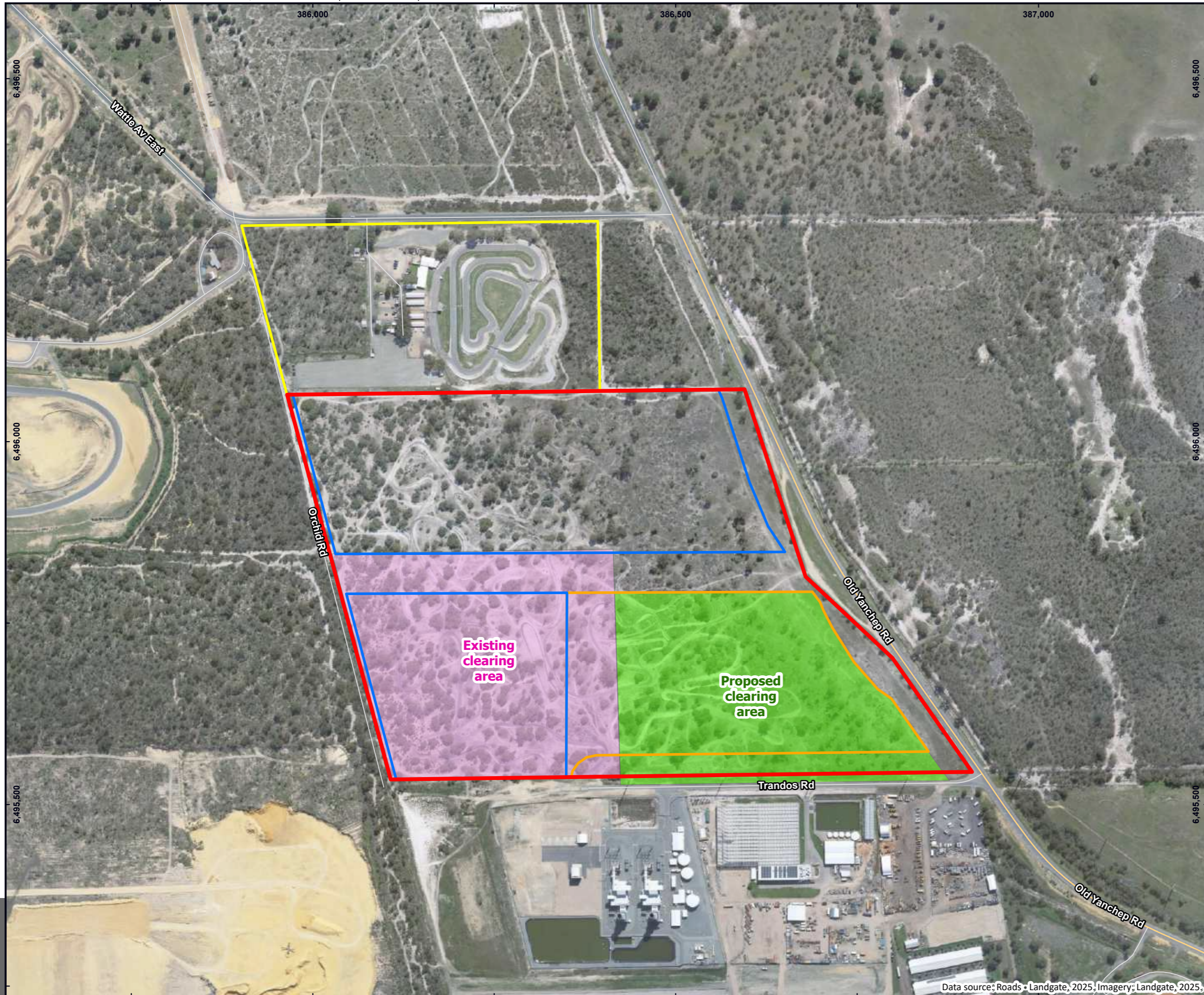

LEGEND

- Site Boundary
 - Lot Boundary
 - Development Area Stage 1
 - Development Area Stage 2
 - Existing clearing area
 - Proposed clearing area
- Western Australian Roads**
- Main Road
 - Minor Road
 - Other

© Talis Consultants Pty Ltd ("Talis") Copyright in the drawings, information and data recorded in this document ("the information") is the property of Talis. This document and the information are solely for the use of the authorised recipient and this document may not be used, transferred or reproduced in whole or part for any purpose other than that which it is supplied by Talis without written consent. Talis makes no representation, undertakes no duty and accepts no responsibility to any third party who may use or rely upon this document or the information.

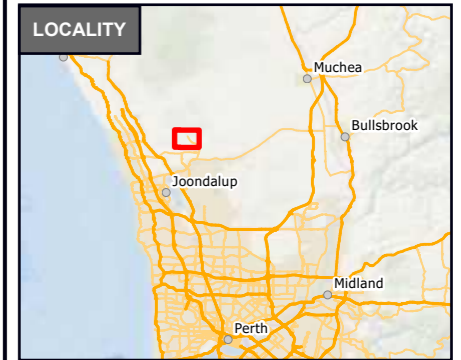

CLEARING AREA

Neerabup Resource Recovery
Precinct Approvals

EPA Referral

City of Wanneroo

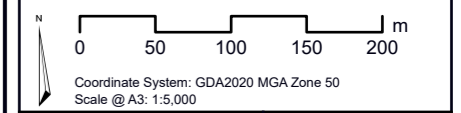

Prepared:	A Barley	Date:	19/01/2026
Reviewed:	Q Kriznik	Revision:	A
Project:	TW25033		



Figure 19

Data source: Roads - Landgate, 2025, Imagery: Landgate, 2025.