



## Application for Licence Amendment

### Part V Division 3 of the *Environmental Protection Act 1986*

---

<b>Licence Number</b>	L8692/2012/1
<b>Licence Holder</b>	Paddington Gold Pty Ltd
<b>ACN</b>	008 585 886
<b>File Number</b>	2012/006823
<b>Premises</b>	Enterprise Gold Mine Part mining tenements M24/29, M24/170 and M24194  ORA BANDA WA 6431
<b>Date of Report</b>	4 July 2023
<b>Decision</b>	Revised licence granted

**A/Manager, Resource Industries  
REGULATORY SERVICES**

an officer delegated under section 20 of the *Environmental Protection Act 1986* (WA)

## Table of Contents

<b>1. Decision summary</b>	<b>1</b>
<b>2. Scope of assessment</b>	<b>1</b>
2.1 Regulatory framework	1
2.2 Application summary	1
<b>3. Risk assessment</b>	<b>1</b>
3.1 Source-pathways and receptors	1
3.1.1 Emissions and controls	1
3.1.2 Receptors	2
3.2 Risk ratings	2
<b>4. Consultation</b>	<b>6</b>
<b>5. Conclusion</b>	<b>6</b>
5.1 Summary of amendments	6
<b>References</b>	<b>7</b>
<b>Appendix 1: Application validation summary</b>	<b>8</b>
<b>Table 1: Proposed throughput capacity changes</b>	<b>1</b>
<b>Table 2: Licence Holder controls</b>	<b>1</b>
<b>Table 3: Sensitive human and environmental receptors and distance from prescribed activity</b>	<b>2</b>
<b>Table 4. Risk assessment of potential emissions and discharges from the Premises during operation</b>	<b>3</b>
<b>Table 5: Consultation</b>	<b>6</b>
<b>Table 6: Summary of licence amendments</b>	<b>6</b>
<b>Figure 1: Paste fill plant location with tailings storage extraction area and connecting transport corridors</b>	<b>1</b>
<b>Figure 2: Surface water flow diagram</b>	<b>2</b>
<b>Figure 3: Distance to sensitive receptors</b>	<b>1</b>

## 1. Decision summary

Licence L8692/2012/1 is held by Paddington Gold Pty Ltd (Licence Holder) for the Enterprise Gold Mine (the Premises), located at part mining tenements M24/29 and M24/170 in Ora Banda, Western Australia.

This Amendment Report documents the assessment of potential risks to the environment and public health from proposed changes to the emissions and discharges during the operation of the Premises. As a result of this assessment, Revised Licence L8692/2012/1 has been granted.

## 2. Scope of assessment

### 2.1 Regulatory framework

In completing the assessment documented in this Amendment Report, the department has considered and given due regard to its Regulatory Framework and relevant policy documents which are available at <https://dwer.wa.gov.au/regulatory-documents>.

### 2.2 Application summary

On 12 April 2023, the Licence Holder submitted an application to the department to amend Licence L8692/2012/1 under section 59B of the *Environmental Protection Act 1986* (EP Act). The following amendments are being sought:

- Addition of Category 5 activities: Operation of a paste fill plant (annual limit 650,000 tonnes). The paste fill plant was constructed under works approval W6279/2019/1 and is currently operating under time limited operations.
- Amendment of the prescribed premise boundaries to include the area of the tailings extraction and correct other areas of the licence boundary.

The Enterprise Mine does not have a processing plant for the processing of ore on the prescribed premises so the paste fill is mixed using dry tailings sourced from an historic tailings storage facility (TSF) from within the premises. This TSF is to the south of the mine and on the other side of the Ora-Banda – Broad Arrow Road. See Figure 1.

Reclaiming of the tailings will entail the excavation of the tailings, loading into trucks and transporting to the paste fill plant at the western edge of the Enterprise mine. The dry tailings will be stockpiled at the paste fill plant prior to mixing and the resulting paste pumped underground through a borehole for use in stabilising underground voids.

This amendment is limited only to changes to Category 5 activities from the Existing Licence. No changes to the aspects of the existing Licence relating to Category 6 and 12 have been requested by the Licence Holder. Table 1 below outlines the proposed changes to the existing Licence

**Table 1: Proposed throughput capacity changes**

Category	Current throughput capacity	Proposed throughput capacity	Description of proposed amendment
5	N/A	650,000 tonnes per annual period	The addition of a paste fill plant processing 650,000 tonnes per annual period of tailings triggers the requirement for Category 5 to be added to the Existing Licence.

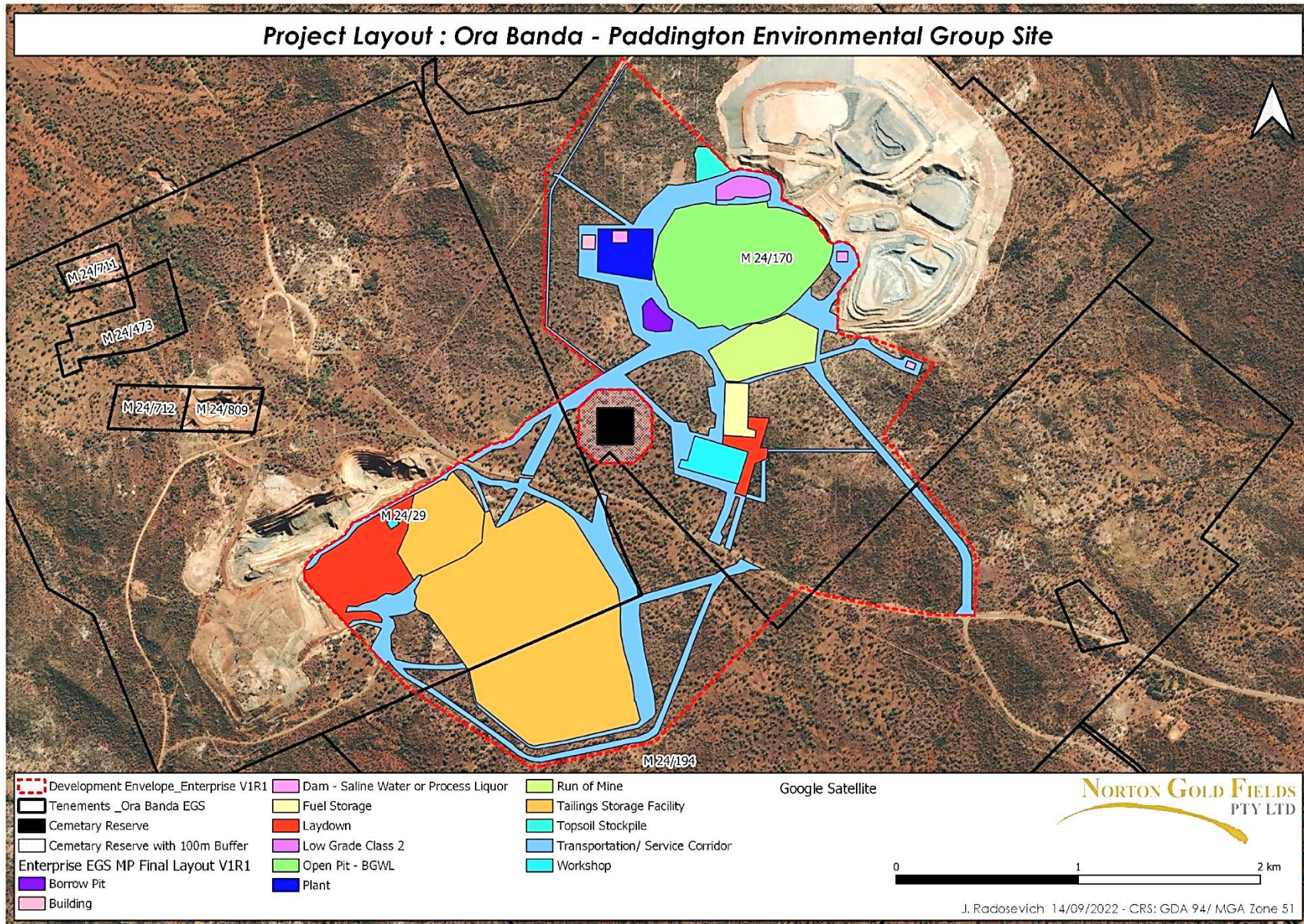

**Figure 1: Paste fill plant location with tailings storage extraction area and connecting transport corridors**

Licence: L8692/2012/1

IR-T15 Amendment report template v3.0 (May 2021)

### 3. Risk assessment

The department assesses the risks of emissions from prescribed premises and identifies the potential source, pathway and impact to receptors in accordance with the *Guideline: Risk assessments* (DWER 2020).

To establish a Risk Event there must be an emission, a receptor which may be exposed to that emission through an identified actual or likely pathway, and a potential adverse effect to the receptor from exposure to that emission.

#### 3.1 Source-pathways and receptors

##### 3.1.1 Emissions and controls

The key emissions and associated actual or likely pathway during premises operation which have been considered in this Amendment Report are detailed in Table 2 below. Table 2 also details the proposed control measures the Licence Holder has proposed to assist in controlling these emissions, where necessary.

**Table 2: Licence Holder controls**

Emission	Sources	Potential pathways	Proposed controls
Dust	Vehicle movements, lift-off from stockpiles and/or stored product,	Air/windborne pathway	Water cart with dribble bars Water sprays on stockpiles and within the paste fill plant Implementation of the <i>Dust Management Plan – Enterprise Open Cut Mine</i> and the <i>Dust Suppression Procedure</i>
Noise	Vehicle movements and fixed plant operation	Air/windborne pathway	Implementation of the <i>Noise Management Plan – Enterprise Open Cut Mine</i> . Maintenance of machinery Compliance with the <i>Environmental Protection (Noise) Regulations 1997</i> .
Tailings - dust	Lift-off from stockpiles Transfer/transport of material Excavation of dry tailings from historic TSF	Air/windborne pathway	Water sprays on stockpiles and within the paste fill plant. The stockpile area is bounded on three sides by 2.5m bunds. Covers on vehicles transporting dry tailings from the reclamation area to the paste fill plant.
Saline sediment and tailings contaminated runoff	Dust suppression by brackish/saline groundwater Runoff from tailings stockpiles Surface water runoff contaminated by tailings contaminated soil.	Seepage to soils and groundwater	The stockpile area is bounded on three sides by 2.5m bunds. The tailings stockpile area is graded toward sumps positioned to collect the runoff. (Figure 2)

Emission	Sources	Potential pathways	Proposed controls
Saline water	Piping of mine dewater to the Paste fill plant.  Dust suppression spray drifting.	Spills and leaks directly discharging to ground.  Air/windborne pathway	Pipeline is located within bunding  Implementation of the <i>Dust Management Plan – Enterprise Open Cut Mine</i> and the <i>Dust Suppression Procedure</i>

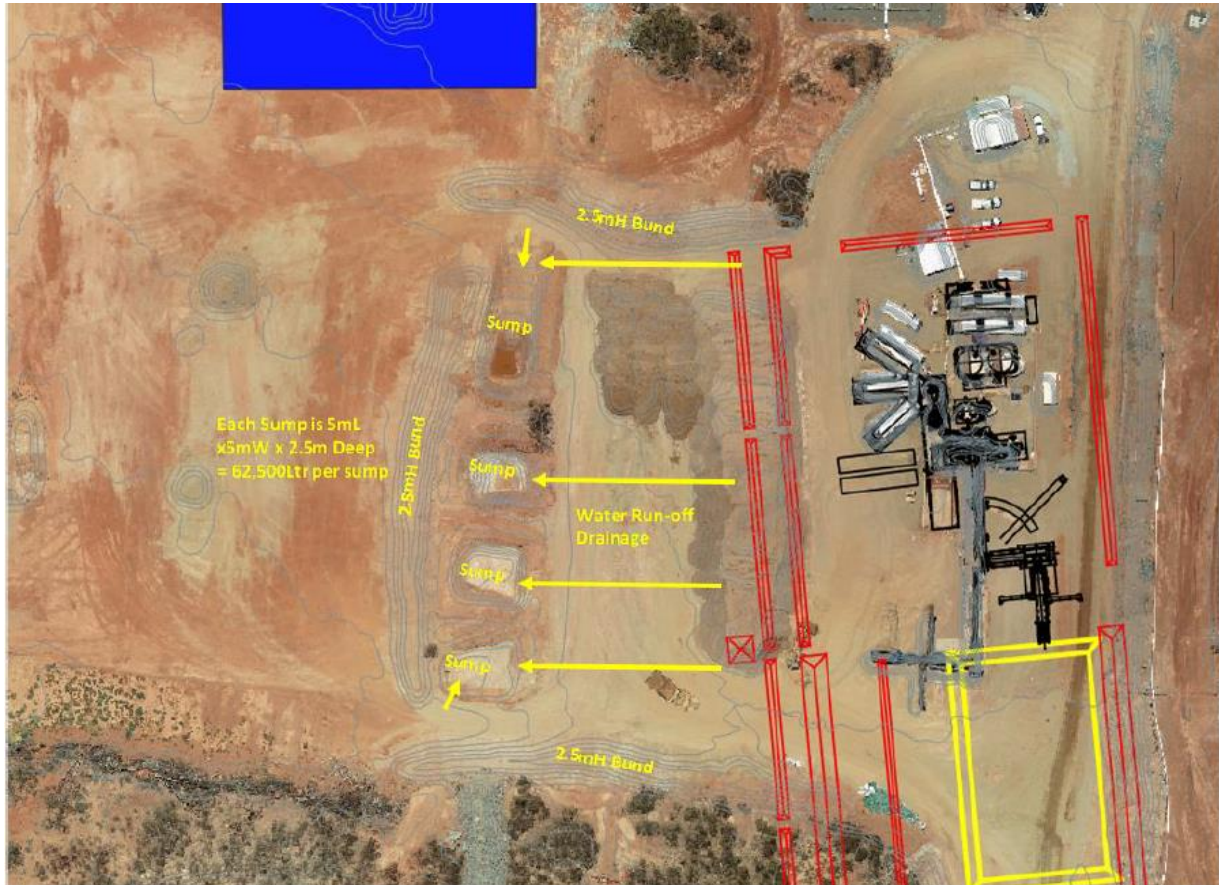

**Figure 2: Surface water flow diagram**

### 3.1.2 Receptors

In accordance with the *Guideline: Risk assessments* (DWER 2020), the Delegated Officer has excluded employees, visitors and contractors of the Licence Holder's from its assessment. Protection of these parties often involves different exposure risks and prevention strategies, and is provided for under other state legislation.

Table 3 below provides a summary of potential human and environmental receptors that may be impacted as a result of activities upon or emission and discharges from the prescribed premises (*Guideline: Environmental siting* (DWER 2020)).

**Table 3: Sensitive human and environmental receptors and distance from prescribed activity**

Human receptors	Distance from activity / prescribed premises
Residential Premises	1.5km southwest of the paste plant

Ora Banda townsite	0.6km north of the Premises boundary.
<b>Environmental receptors</b>	<b>Distance from activity / prescribed premises</b>
Threatened and/or Priority Fauna: Leipoa ocellata (Malleefowl)	<p>From the 2023 annual survey of the malleefowl mounds in the Norton Gold Fields Pty Ltd's Paddington Project sites, 10 nesting mounds in the vicinity of the Enterprise Mine were surveyed. All were found to be inactive. (Figure 2)</p> <p>Included in the surveyed mounds were the inactive nesting mound (ENT13), approximately 250m of the paste fill plant and the mound last known to be active in 2018 (ENT007), approximately 800m north of the paste fill plant.</p> <p>No known survey has been undertaken of the area adjacent to the tailings reclamation area and the nearest mound identified in earlier surveys of the Enterprise Mine was greater than 2km to the north of the tailings recovery area.</p>
Underlying groundwater (non-potable purposes)	<p>Dewatering assessment for the Enterprise project indicated pre-mining groundwater levels of 60m below surface.</p> <p>Groundwater in the area is brackish to saline with Total Dissolved Solids (TDS) content varying from 7,000 to 27,000mg/L. The major ionic composition of the groundwater is salts of sodium and chloride with minor levels of sulphate, magnesium and calcium present. Most other ions are by comparison in low total concentrations. (Ora Banda EGS Mining Proposal)</p>
Remnant Native Vegetation	<p>Remnant native vegetation occurs within and adjacent to the Prescribed Premises boundary. The Licence Holder has approval to clear 300 ha of native vegetation within an 822.59 ha footprint area under clearing permit CPS No: 3560/5 and 234.04 ha within an 824.48 ha footprint under clearing permit CPS 9020/1 which covers the entire Prescribed Premises envelope.</p> <p>Remnant native vegetation occurs to the south of the Tailings reclamation area (adjacent to the southern border of the Prescribed Premises boundary) and to the north of Gimlet South open pit (adjacent to the northern border of the Prescribed Premises boundary).</p>
Surface Water Lines	A minor non-perennial watercourse intersects the Prescribed Premises boundary. The watercourse runs approximately 300m south of the Enterprise open pit and ends within the Paste Fill Plant envelope. It is however outside the bunded stockpile area. The same watercourse is located approximately 553m east of the tailings reclamation expanded area.

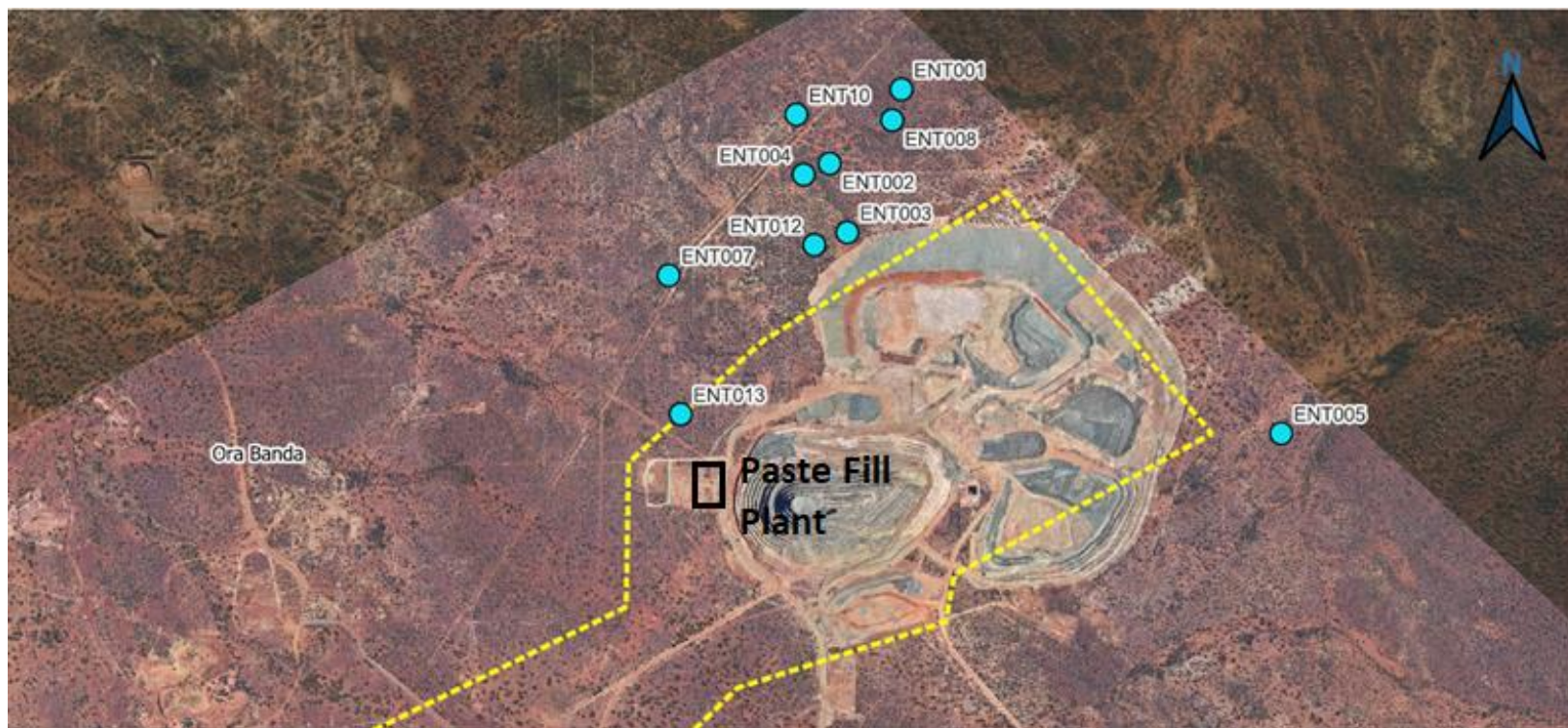

Area	Mound name	Easting	Northing	2012	2013	2014	2015	2016	2017	2018	2019	2020	2021	2022	2023	Ora Banda EGS Enterprise Mine Site
Enterprise	ENT002	316028	6639884	NULL	Inactive	NULL	NULL	Inactive	Inactive	NULL	NULL	Inactive	NULL	NULL	Inactive	
Enterprise	ENT001	316339	6640206	NULL	Inactive	NULL	NULL	inactive	Inactive	NULL	NULL	Inactive	NULL	NULL	Inactive	
Enterprise	ENT003	316104	6639585	NULL	NULL	NULL	NULL	Inactive	Inactive	NULL	NULL	Inactive	NULL	NULL	Inactive	
Enterprise	ENT004	315915	6639836	NULL	NULL	NULL	NULL	NULL	Inactive	NULL	NULL	Inactive	NULL	NULL	Inactive	
Enterprise	ENT005	317986	6638713	NULL	NULL	NULL	NULL	NULL	Inactive	NULL	NULL	Inactive	NULL	NULL	Inactive	
Enterprise	ENT007	315330	6639399	NULL	NULL	NULL	NULL	NULL	NULL	Active	NULL	NULL	NULL	NULL	Inactive	
Enterprise	ENT008	316299	6640072	NULL	NULL	NULL	NULL	NULL	NULL	NULL	NULL	NULL	NULL	NULL	Inactive	

Ora Banda EGS  
E.Wang 31 Mar 2023  
CRS: MGA 94/ GDA Zone 51

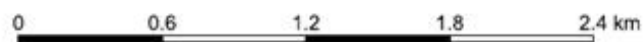

**Figure 3: Distance to sensitive receptors**

Licence: L8692/2012/1



## 3.2 Risk ratings

Risk ratings have been assessed in accordance with the *Guideline: Risk Assessments* (DWER 2020) for those emission sources which are proposed to change and takes into account potential source-pathway and receptor linkages as identified in Section 3.1. Where linkages are incomplete they have not been considered further in the risk assessment.

Where the Licence Holder has proposed mitigation measures/controls (as detailed in Section 3.1), these have been considered when determining the final risk rating. Where the Delegated Officer considers the Licence Holder's proposed controls to be critical to maintaining an acceptable level of risk, these will be incorporated into the licence as regulatory controls.

Additional regulatory controls may be imposed where the Licence Holder's controls are not deemed sufficient. Where this is the case the need for additional controls will be documented and justified in Table 4.

The Revised Licence L8692/2012/1 that accompanies this Amendment Report authorises emissions associated with the operation of the Premises i.e. Category 5, 6, and 12 activities.

The conditions in the Revised Licence have been determined in accordance with *Guidance Statement: Setting Conditions* (DER 2015).

**Table 4. Risk assessment of potential emissions and discharges from the Premises during operation**

Risk Event					Risk rating <sup>1</sup> C = consequence L = likelihood	Licence Holder's controls sufficient?	Conditions <sup>2</sup> of licence	Justification for additional regulatory controls
Source/Activities	Potential emission	Potential pathways and impact	Receptors	Licence Holder's controls				
Paste fill plant including transport and storage of dried tailings and mixing of tailings to form paste for pumping into underground workings.	Dust	Air/windborne pathway causing impacts to health and amenity	Remnant vegetation Threatened/Priority Fauna	Refer to Section 3.1	C = Minor L = Unlikely <b>Medium Risk</b>	Y	Condition 1: Infrastructure and equipment requirements. Use of sprays and water trucks. Covering of trucks carrying dry tailings.	
	Noise	Air/windborne pathway causing impacts to health and amenity	Residences 1.5km from paste fill plant		C = Slight L = Unlikely <b>Low Risk</b>	Y		
	Sediment laden stormwater	Overland runoff potentially causing ecosystem disturbance or impacting surface water quality	Surface water Remnant vegetation Threatened/Priority Fauna		C = Minor L = Unlikely <b>Medium Risk</b>	Y	Condition 1: Infrastructure and equipment requirements. Bunds and sumps around the paste fill plant and stockpile area.	
	Tailings – dust from excavation	Air/windborne pathway causing impacts to health and amenity	Remnant vegetation Threatened/Priority Fauna		C = Minor L = Unlikely <b>Medium Risk</b>	Y	Condition 9 and 10 Prevention of dust leaving the premises	
	Tailings dust from transport	Air/windborne pathway causing impacts to:	Remnant vegetation Threatened/Priority Fauna		C = Moderate L = unlikely <b>Medium Risk</b>		Condition 1: Infrastructure and equipment requirements. Covering of trucks	The risk of traffic accident due to reduced visibility of dust from trucks transporting dry tailings has a medium

Licence: L8692/2012/1

Risk Event					Risk rating <sup>1</sup> C = consequence L = likelihood	Licence Holder's controls sufficient?	Conditions <sup>2</sup> of licence	Justification for additional regulatory controls
Source/Activities	Potential emission	Potential pathways and impact	Receptors	Licence Holder's controls				
		health and amenity of flora and fauna; and Safety and amenity of traffic	Users of Ora Banda – Broad Arrow Road				transporting dry tailings, use of sprays and water trucks, bunding of stockpile area.	risk rating. The control provided by the licence holder, covering of trucks carrying dry tailings, is considered sufficient and is included in the condition as a requirement for operation of the paste fill plant.
	Saline water spray	Air/windborne pathway causing impacts to health	Remnant vegetation		C = Slight L = Unlikely <b>Low Risk</b>	Y	Condition 7: Use of saline dewatering effluent for dust suppression in a manner that minimises damage to surrounding vegetation.  Condition 7 already in place on licence. Further conditioning not required	
Transport of dewatering in pipelines to paste fill plant	Saline water	Direct discharge to land via spills and leaks potentially causing ecosystem disturbance or impacting surface water quality	Surface water Remnant vegetation	Refer to Section 3.1	C = Moderate L = Unlikely <b>Medium Risk</b>	Y	Condition 1: Infrastructure and equipment requirements. Inspections  Condition 6 Secondary containment of environmentally hazardous material.  Condition 6 already in place on licence but definition for environmentally hazardous materials	

Licence: L8692/2012/1

Risk Event					Risk rating <sup>1</sup> C = consequence L = likelihood	Licence Holder's controls sufficient?	Conditions <sup>2</sup> of licence	Justification for additional regulatory controls
Source/Activities	Potential emission	Potential pathways and impact	Receptors	Licence Holder's controls				
							updated to clarify that saline water is included..	

Note 1: Consequence ratings, likelihood ratings and risk descriptions are detailed in the *Guideline: Risk assessments* (DWER 2020).

Note 2: Proposed Licence Holder's controls are depicted by standard text. **Bold and underline text** depicts additional regulatory controls imposed by department.

## 4. Consultation

**Table 5** Table 5 provides a summary of the consultation undertaken by the department.

**Table 5: Consultation**

Consultation method	Comments received	Department response
Licence Holder was provided with draft amendment on 28/06/2023 and 29/06/2023.	Request made for additional wording in Condition 1. 21-day consultation period waived	Wording of condition 1 is standard and proposed changes will not be actioned.

## 5. Conclusion

Based on the assessment in this Amendment Report, the Delegated Officer has determined that a Revised Licence will be granted, subject to conditions commensurate with the determined controls and necessary for administration and reporting requirements.

### 5.1 Summary of amendments

Table 6 provides a summary of the proposed amendments and will act as record of implemented changes. All proposed changes have been incorporated into the Revised Licence as part of the amendment process.

**Table 6: Summary of licence amendments**

Condition no.	Proposed amendments
Cover page	Category 5 added to prescribed premises category description table with throughput of 650,000 tonnes per annual period.
Licence history table	Updated with current amendment
Condition 1, Table 1	Paste fill plant infrastructure added to table with requirements for maintaining bunds, sumps, truck coverings and dust suppression.
Condition 7 (b)	Addition of paste fill as an authorised use of saline dewatering.
Condition 18	Condition wording updated to require biennial submission of the environmental report as per <i>Notice of amendment and schedule of licences with amended reporting conditions (2022)</i>
Definitions	Addition of saline dewatering to the definition of 'environmentally hazardous materials', and the addition of a definition for 'kL'.
Schedule 1	Updated figures 1 and 2 of the premises boundary and infrastructure. Added figure 3 depicting the stockpile area bunding and sumps.
Schedule 2	Premises boundary coordinates table updated to include extended premises boundary and updated to GDA2020 geographic coordinates in decimal degrees.

## References

1. Department of Environment Regulation (DER) 2015, *Guidance Statement: Setting Conditions*, Perth, Western Australia.
2. Department of Water and Environmental Regulation (DWER) 2020, *Guideline: Environmental Siting*, Perth, Western Australia.
3. DWER 2020, *Guideline: Risk Assessments*, Perth, Western Australia.
4. Terrestrial Ecosystems 2018, *Annual malleefowl survey – Enterprise, Carbine and Golden Cities*, Appendix 6 of Mining Proposal, Enterprise Underground Version 2 (2019) (MP 78366), online at [GeoDocs \(dmirs.wa.gov.au\)](https://dmirs.wa.gov.au) , .

## Appendix 1: Application validation summary

SECTION 1: APPLICATION SUMMARY (as updated from validation checklist)				
<b>Application type</b>				
Works approval	<input type="checkbox"/>			
Licence	<input type="checkbox"/>	Relevant works approval number:	W6279/2019/1	None <input type="checkbox"/>
		Has the works approval been complied with?		Yes <input checked="" type="checkbox"/> No <input type="checkbox"/>
		Has time limited operations under the works approval demonstrated acceptable operations?		Yes <input checked="" type="checkbox"/> No <input type="checkbox"/> N/A <input type="checkbox"/>
		Environmental Compliance Report submitted?		Yes <input checked="" type="checkbox"/> No <input type="checkbox"/>
Date Report received: 15/12/2022				
Renewal	<input type="checkbox"/>	Current licence number:		
Amendment to works approval	<input type="checkbox"/>	Current works approval number:		
Amendment to licence	<input type="checkbox"/>	Current licence number:		
		Relevant works approval number:	N/A	<input type="checkbox"/>
Registration	<input type="checkbox"/>	Current works approval number:	None	<input type="checkbox"/>
Date application received		12/04/2023		
<b>Applicant and Premises details</b>				
Applicant name/s (full legal name/s)		Paddington Gold Pty Ltd		
Premises name		Enterprise Gold Mine		
Premises location		Part mining tenements M24/29 and M24/170		
Local Government Authority		City of Kalgoorlie-Boulder		
<b>Application documents</b>				
HPCM file reference number:		2012/006823-1		
Key application documents (additional to application form):		Premises maps Enterprise Dust Management Plan Enterprise Noise Management Plan Ora Banda Eastern Goldfields Mining Proposal 103279 Malleefowl mound maps Malleefowl mound marking procedure Malleefowl survey Feb 2023 Memorandum – Groundwater inflows to Enterprise Pit		
<b>Scope of application/assessment</b>				
Summary of proposed activities or changes to existing operations.		Operation of: Paste Fill Activity (Category 5, annual limit 650000 tonnes), and amend the prescribed premise boundaries		

Category number/s (activities that cause the premises to become prescribed premises)

Table 1: Prescribed premises categories

Prescribed premises category and description	Assessed production or design capacity	Proposed changes to the production or design capacity (amendments only)
Category 5: Processing or beneficiation of metallic or non-metallic ore.	650,000 tonnes per annual period	650,000 tonnes per year
Category 6: Mine dewatering	500,000 tonnes per annual period	N/A
Category 12: Screening etc. of material	115,000 tonnes per annual period	N/A

**Legislative context and other approvals**

Has the applicant referred, or do they intend to refer, their proposal to the EPA under Part IV of the EP Act as a significant proposal?	Yes <input type="checkbox"/> No <input checked="" type="checkbox"/>	Referral decision No: Managed under Part V <input checked="" type="checkbox"/> Assessed under Part IV <input type="checkbox"/>
Does the applicant hold any existing Part IV Ministerial Statements relevant to the application?	Yes <input type="checkbox"/> No <input checked="" type="checkbox"/>	Ministerial statement No: EPA Report No:
Has the proposal been referred and/or assessed under the EPBC Act?	Yes <input type="checkbox"/> No <input checked="" type="checkbox"/>	Reference No:
Has the applicant demonstrated occupancy (proof of occupier status)?	Yes <input checked="" type="checkbox"/> No <input type="checkbox"/>	Mining lease / tenement <input checked="" type="checkbox"/> Expiry: M24/170 – Exp 2/11/2029 M24/29 – Exp 3/1/2026 M24/194 – Exp 4/5/2030
Has the applicant obtained all relevant planning approvals?	Yes <input type="checkbox"/> No <input type="checkbox"/> N/A <input checked="" type="checkbox"/>	Approval: Expiry date: If N/A explain why? Occurs on mining tenure
Has the applicant applied for, or have an existing EP Act clearing permit in relation to this proposal?	Yes <input type="checkbox"/> No <input checked="" type="checkbox"/>	CPS No: N/A No clearing is proposed.
Has the applicant applied for, or have an existing CAWS Act clearing licence in relation to this proposal?	Yes <input type="checkbox"/> No <input checked="" type="checkbox"/>	Application reference No: N/A Licence/permit No: N/A No clearing is proposed.



<p>Has the applicant applied for, or have an existing RIWI Act licence or permit in relation to this proposal?</p>	<p>Yes <input checked="" type="checkbox"/> No <input type="checkbox"/></p>	<p>Licence/permit No: GWL 160697(4)</p>
<p>Does the proposal involve a discharge of waste into a designated area (as defined in section 57 of the EP Act)?</p>	<p>Yes <input checked="" type="checkbox"/> No <input type="checkbox"/></p>	<p>Name: Goldfields  Type: Proclaimed Groundwater Area  Has Regulatory Services (Water) been consulted?  Yes <input type="checkbox"/> No <input checked="" type="checkbox"/> N/A <input type="checkbox"/>  Regional office: Swan Avon / Goldfields</p>
<p>Is the Premises situated in a Public Drinking Water Source Area (PDWSA)?</p>	<p>Yes <input type="checkbox"/> No <input checked="" type="checkbox"/></p>	<p>Name: N/A  Priority: P1 / P2 / P3 / N/A  Are the proposed activities/ landuse compatible with the PDWSA (refer to <a href="#">WQPN 25</a>)?  Yes <input type="checkbox"/> No <input type="checkbox"/> N/A <input checked="" type="checkbox"/></p>
<p>Is the Premises subject to any other Acts or subsidiary regulations (e.g. <i>Dangerous Goods Safety Act 2004, Environmental Protection (Controlled Waste) Regulations 2004, State Agreement Act xxxx</i>)</p>	<p>Yes <input checked="" type="checkbox"/> No <input type="checkbox"/></p>	<p><i>Mining Act 1978</i>  <i>Rights in Water and Irrigation 1914</i>  <i>Dangerous Goods Safety Act 2004</i>  <i>Environmental Protection (Noise) Regulations 1997</i></p>
<p>Is the Premises within an Environmental Protection Policy (EPP) Area?</p>	<p>Yes <input type="checkbox"/> No <input checked="" type="checkbox"/></p>	
<p>Is the Premises subject to any EPP requirements?</p>	<p>Yes <input type="checkbox"/> No <input checked="" type="checkbox"/></p>	
<p>Is the Premises a known or suspected contaminated site under the <i>Contaminated Sites Act 2003</i>?</p>	<p>Yes <input checked="" type="checkbox"/> No <input type="checkbox"/></p>	<p>Site ID: 5272 covers all tenements of the premises.  Classification: possibly contaminated – investigation required (PC–IR)  Date of classification: 20/02/2020</p>