



<b>Licence number</b>	L5979/1993/11
<b>Licence holder</b>	City of Kalgoorlie-Boulder
<b>Registered business address</b>	577 Hannan Street SOMERVILLE WA 6430
<b>DWER file number</b>	2012/006907-1 FA257604
<b>Duration</b>	14/04/2016 13/04/2036
<b>Date of issue</b>	07/04/2016
<b>Premises details</b>	Yarri Road Refuse Facility  Yarri Road  KALGOORLIE WA 6430  Lot 251 on Plan 190202

<b>Prescribed premises category description (Schedule 1, <i>Environmental Protection Regulations 1987</i>)</b>	<b>Assessed production / design capacity</b>
Category 57: Used tyre storage (general): premises (other than premises within category 56) on which used tyres are stored.	2,500 tyres at any time
Category 62: Solid waste depot: premises on which waste is stored, or sorted, pending final disposal or re-use.	10,000 tonnes per annual period
Category 64: Class II or III putrescible landfill site: Premises on which waste (as determined by reference to the waste type set out in the document entitled "Landfill Waste Classification and Waste Definitions 1996" published by the Chief Executive Officer and as amended from time to time) is accepted for burial.	150,000 tonnes per annual period

This licence is granted to the licence holder, subject to the attached conditions, on 3 September 2021, by:

**Steve Checker**

**MANAGER WASTE INDUSTRIES  
REGULATORY SERVICES**

an officer delegated under section 20 of the *Environmental Protection Act 1986* (WA)

[L5979/1993/11 \(Amended 3 September 2021\)](#)

## Licence history

Date	Reference number	Summary of changes
29/04/2016	L5979/1993/11	Licence amendment to extend expiry date to 2036
14/03/2019	L5979/1993/11	Amendment Notice 1 to allow for the construction of two putrescible waste cells (10 and 11) and five tyre monofils (1, 2, 3, 4 and 5)
3/09/2021	L5979/1993/11	Licence amended to allow the use of homogenous blended mulched greenwaste and soil/inert material as daily cover and intermediate capping material.  This licence amendment also includes a consolidation of all previous licence amendments and an update to the new format licence.

## Interpretation

In this licence:

- (a) the words ‘including’, ‘includes’ and ‘include’ in conditions mean “including but not limited to”, and similar, as appropriate;
- (b) where any word or phrase is given a defined meaning, any other part of speech or other grammatical form of that word or phrase has a corresponding meaning;
- (c) where tables are used in a condition, each row in a table constitutes a separate condition;
- (d) any reference to an Australian or other standard, guideline, or code of practice in this licence:
  - (i) if dated, refers to that particular version; and
  - (ii) if not dated, refers to the latest version and therefore may be subject to change over time;
- (e) unless specified otherwise, any reference to a section of an Act refers to that section of the EP Act; and
- (f) unless specified otherwise, all definitions are in accordance with the EP Act.

**NOTE:** This licence requires specific conditions to be met but does not provide any implied authorisation for other emissions, discharges, or activities not specified in this licence.

## Licence conditions

The licence holder must ensure that the following conditions are complied with:

### Premises operation

1. The licence holder must record and investigate the exceedance of any descriptive or numerical limit in this section.
2. The licence holder must only accept waste onto the Premises if:
  - (a) It is of a type listed in Table 1; and
  - (b) The quantity accepted is below any quantity limit listed in Table 1; and
  - (c) It meets any specification listed in Table 1; and
  - (d) In case of Contaminated Solid Waste, is supported by documentation that demonstrates compliance with the Acceptance Criteria for Class II landfills.

**Table 1: Waste Acceptance**

Waste type	Quantity limit tonnes/year	Specification <sup>1</sup>
Clean fill	1500,000 tonnes (combined total, excluding Clean Fill and recyclables)	None specified
Inert Waste Type 1		
Putrescible Waste		
Special Waste Type 1		
Special Waste Type 2		
Contaminated Solid Waste		Must meet the acceptance criteria for Class II landfills
Inert Waste Type 2	5,000 tyres <sup>2</sup> at any time	Shredded/cut/whole tyres for disposal to the monofill
		Tyres for storing
Household Hazardous Waste	20 tonnes	Limited to paints and resins only

Note 1: Additional requirements for the acceptance of controlled waste (including asbestos) are set out in the *Environmental Protection (Controlled Waste) Regulations 2004*.

Note 2: <https://www.wasteauthority.wa.gov.au/media/files/documents/GN6VoltoTonnes.pdf>

3. The licence holder must ensure that where waste does not meet the waste acceptance criteria set out in condition 2 it is removed from the Premises by the delivery vehicle or, where that is not possible, stored in a quarantined storage area or container and removed to an appropriately authorised facility as soon as practicable.
4. The licence holder must ensure that wastes accepted onto the Premises are only subjected to the processes set out in Table 2 and in accordance with any process limits described in that Table.

**Table 2: Waste processing**

Waste type(s)	Process	Process limits <sup>1,2</sup>
All	Disposal of waste by landfilling	<ul style="list-style-type: none"> <li>• Must only take place within the landfill area shown on the Site Layout (Figures 2 and 3) in Schedule 1;</li> <li>• No waste shall be temporarily stored or landfilled within 20 m from the boundary of the premises;</li> <li>• Place waste within a defined trench or within an area enclosed by earthen or other bunds;</li> <li>• Restrict the tipping area to a maximum linear length of 75 m;</li> <li>• Maintain an undisturbed separation distance of at least 3 m between the base of the landfill disposal area to the highest level of groundwater;</li> <li>• Maintain a minimum horizontal distance of at least 100 m between the previously filled areas of the premises or the tipping area and any surface water body;</li> <li>• Must manage the active landfill area such that at no time does landfilling result in an exposed face exceeding 2 m in vertical height.</li> </ul>
Clean Fill	Receipt, handling and disposal by landfilling	None specified.
Contaminated Solid Waste		
Inert Waste Type 1	Receipt, handling, storage prior to disposal	<ul style="list-style-type: none"> <li>• Crushing and screening of Inert Waste Type 1 is not permitted</li> </ul>
Inert Waste Type 2	Receipt, handling, storage prior to disposal	<ul style="list-style-type: none"> <li>• Tyres to be stored in piles of up to 500 units stored 6 m apart</li> <li>• Whole/shredded/cut tyres are disposed to the monofil.</li> </ul>
Putrescible Waste and/or Green Waste	Receipt, handling, storage prior to disposal	<ul style="list-style-type: none"> <li>• Only to be stored and sorted on a hard standing area bunded to prevent run-off;</li> <li>• Shall not be stored on the site for longer than 24 hours;</li> <li>• No greater than 5,000 m<sup>3</sup> of green waste shall be stored in any single pile;</li> <li>• All mulched greenwaste shall be stored in windrows;</li> <li>• All green waste storage areas shall be on an impermeable surface; and</li> <li>• A 5 m wide buffer shall be maintained around green waste storage areas and each windrow.</li> </ul>
	Disposal by burning	Burning of Green Waste only: <ul style="list-style-type: none"> <li>• to be dried and seasoned for at least 2 months</li> </ul>

		<p>before burning;</p> <ul style="list-style-type: none"> <li>to take place in a designated burning area at least 25 m from the boundary of any active disposal areas;</li> <li>to take place in trenches or windrows;</li> <li>to take place only when an adequate supply of water is available to effectively manage the burning process;</li> <li>to be burnt in a manner to minimise smoke generation;</li> <li>ensure burning does not commence before 0800 hours and the Fire Control Officer for the premises declares the area safe by 1700 hours on the same day; and</li> <li>Advise DFES at least 24 hours prior to burning commencing</li> </ul>
Special Waste Type 1 (Asbestos Waste)	Receipt, handling and disposal by landfilling under the supervision of the licence holder. Or person nominated by the licence holder.	<ul style="list-style-type: none"> <li>Asbestos waste is only to be disposed of within a designated asbestos waste disposal area within the landfill;</li> <li>Grid coordinated for all designated asbestos waste disposal areas are to be recorded on a plan. The plan is to be stored within the premises boundary;</li> <li>The licence holder is to maintain a register of all asbestos waste buried on the premises as a permanent record;</li> <li>Asbestos waste must not be deposited within 2 m of the final tipping surface of the landfill; and</li> <li>No works shall be carried out on the landfill that could lead to a release of asbestos fibers.</li> </ul>
Special Waste Type 2	Disposal of waste by landfilling under the supervision of the licence holder, or person nominated by the licence holder	<ul style="list-style-type: none"> <li>Only to be disposed of into a designated clinical waste disposal area within the landfill;</li> <li>Grid coordinates for the designated disposal area are to be recorded on a plan stored within the premises boundary;</li> <li>Keep a record of the waste received for at least 3 years;</li> <li>Not to be deposited within 2 m of the final tipping surface of the landfill;</li> <li>No works shall be carried out on the landfill that could lead to clinical wastes being excavated or uncovered;</li> <li>Restrict access to the landfill site where the waste is buried to authorised personnel only</li> </ul>
Household Hazardous Waste	Receipt and handling prior to removal offsite	<ul style="list-style-type: none"> <li>Paint shall be stored in dedicated, lockable storage containers</li> <li>Shall not be decanted or treated at the Premises</li> </ul>

Note 1: Requirements for landfilling tyres are set out in Part 6 of the *Environmental Protection Regulations 1987*.  
 Note 2: Additional requirements for the acceptance and landfilling of controlled waste (including asbestos and tyres) are set out in the *Environmental Protection (Controlled Waste) Regulations 2004*.

5. The licence holder must manage the landfilling activities to ensure:
  - (a) waste is levelled and compacted as soon as practicable after it is discharged; and
  - (b) waste is placed and compacted to ensure all faces are stable and capable of retaining rehabilitation material.
6. The licence holder must ensure that cover is applied and maintained on landfilled wastes in accordance with Table 3 and that sufficient stockpiles of cover are maintained on site at all times.

**Table 3: Cover requirements**

Waste type	Material	Depth	Timescales
Special Waste Type 1	Type 1 Inert Waste or soil OR Mulched greenwaste mixed homogenously to a ratio of 1:1 (by volume) with clean fill or other inert incombustible material	300 mm	As soon as practicable after deposit and prior to compaction.
		1,000 mm	By the end of the working day in which the asbestos waste was deposited.
Special Waste Type 2		1,000 mm	Immediately after deposition.
Inert Waste Type 2		100 mm	<ul style="list-style-type: none"><li>By the end of the working day in which the waste was deposited;</li><li>Plastic with the potential to become windblown must be covered as soon as practicable after deposit.</li></ul>
		600 mm	Final cover.
Putrescible Waste		100 mm	By the end of the working day in which the waste was deposited.
		600 mm	Final cover.
Inert Waste Type 1	No cover required		

7. The licence holder must implement the following security measures at the site:
  - (a) erect and maintain a Security Mesh Fence to prevent unauthorised access to the site;
  - (b) ensure only one point of public access;
  - (c) ensure that any entrance gates to the premises are securely locked when the premises are unattended; and
  - (d) undertake regular inspections of all security measures and repair damage within 2 working days after its discovery.
8. The Licence Holder must install and undertake the Works for the infrastructure and equipment:
  - (a) specified in Column 1;
  - (b) to the requirements specified in Column 2; and
  - (c) at the location specified in Column 3 of Table 4 below.

**Table 4: Infrastructure and equipment requirements table**

Column 1	Column 2	Column 3
Infrastructure/ equipment	Requirements (design and construction)	Site plan reference
Putrescible cells 10 & 11	<p>The cells must conform to the following specifications:</p> <ul style="list-style-type: none"> <li>• earthworks must be undertaken in compliance with AS 3798-2007;</li> <li>• must stockpile soil onsite for use as cover material during landfill operations;</li> <li>• cell 10 footprint area of approximately 20,000m<sup>2</sup>;</li> <li>• cell 11 footprint area of approximately 22,000m<sup>2</sup>;</li> <li>• Cells to be no greater than 6 m in depth;</li> <li>• the cell floor will must be graded to facilitate drainage and reworked with Earthmoving machinery with the addition of water to ensure that the compacted surface is free from tree roots or flow paths for leachate migration;</li> <li>• the cell floor must be moisture conditioned and compacted to not less than 95% of the maximum dry density when tested in accordance with AS 1289-5.2.1-2003;</li> <li>• the floor cells must be evenly graded at a minimum 1 in 200 slope away from the active face; and</li> <li>• the perimeter bund must be constructed to prevent surface water entering the cells.</li> </ul>	Schedule 1 – Figure 2
Tyre monofills 1,2,3, 4 & 5	<p>The cells must conform to the following specifications:</p> <ul style="list-style-type: none"> <li>• earthworks must be undertaken in compliance with AS 3798-2007;</li> <li>• earthworks must include excavation of tyre monofills (1, 2, 3, 4 and 5) to approximately 6m below ground;</li> <li>• must store soil onsite for use as cover material;</li> <li>• the footprint area for cell 1 must be approximately 7,000 m<sup>2</sup>;</li> <li>• the footprint area for cell 2 must be approximately 6,000 m<sup>2</sup>;</li> <li>• the footprint area for cells 3, 4 and 5 must be approximately 6,500m<sup>2</sup>;</li> <li>• the floor must be graded to improve drainage and reworked with earth</li> </ul>	Schedule 1 – Figure 2



	<p>moving machinery with the addition of water to ensure that the compacted surface is free from tree roots or flow paths for leachate migration;</p> <ul style="list-style-type: none"> <li>the floor will be moisture conditioned and compacted to not less than 95% of the maximum dry density when tested in accordance with AS 1289-5.2.1-2003;</li> <li>the cell floors must be evenly graded at a minimum 1 in 200 slope away from the active face; and</li> <li>the perimeter bund must be constructed to prevent surface water entering the cells.</li> </ul>	
--	------------------------------------------------------------------------------------------------------------------------------------------------------------------------------------------------------------------------------------------------------------------------------------------------------------------------------------------------------------------------------------------------------------------------------------------------------------------------------------------------------------------------------------------------------------------------	--

- 9.** The licence holder must not depart from the requirements specified in Column 2 of Table 4 except:
- (a) where such departure does not increase risks to public health, public amenity or the environment; and
  - (b) all other Conditions in this licence are still satisfied.
- 10.** Subject to Condition 9, within 30 days of the completion of the Works specified in Column 1 of Table 4, the licence holder must provide to the CEO engineering certification from a qualified professional civil or structural engineer confirming each item of infrastructure or component of infrastructure specified in Column 1 of Table 4 has been constructed with no material defects and to the requirements specified in Column 2.
- 11.** Where a departure from the requirements specified in Column 2 of Table 4 occurs and is of a type allowed by Condition 9, the licence holder must provide to the CEO a description of, and explanation for, the departure along with the certification required by Condition 10.

## Emissions and discharges

### Contaminated stormwater

- 12.** The licence holder must operate and maintain a surface water management system that prevents stormwater run-off from becoming contaminated by waste on the Premises.

### Windblown waste

- 13.** The licence holder must take all responsible and practical measures to ensure that no wind-blown waste escapes from the premises and that wind-blown waste is collected on at least a monthly basis and returned to the tipping area.
- 14.** The licence holder must ensure wind-blown waste is contained within the boundaries of the active landfill area by installing and maintaining litter screens on three sides around and with 2 m of the tipping area trench.

### Fire

- 15.** The licence holder must install and maintain a sign at the entrance to the premises which clearly displays the following information:
- (a) Hours of operation;



- (b) Contact telephone number;
  - (c) Warning indicating penalties for people lighting fires and
  - (d) List of materials accepted for recycling and the location of where they can be deposited on the premise.
- 16.** The licence holder must extinguish any unauthorised fire that may occur within the non-greenwaste area at the landfill site within eight hours of being notified of the fire.
- 17.** The licence holder must ensure that there are appropriate procedures in place at the premises so that any unauthorised fire is promptly extinguished.
- 18.** The licence holder must not burn or allow the burning of non-greenwaste on the premises.
- 19.** The licence holder must without any undue delay following the extinguishing of a fire, ensure that fire water is removed from the premises by a carrier licensed under the *Environmental Protection (Controlled Waste) Regulations 2004*.

### Vermin

- 20.** The licence holder must implement control measures to prevent infestations of pests, flies and vermin at the premises.

### Tyres

- 21.** The licence holder must maintain the tyres in a tyre storage catchment area free of any accumulated storm waste at all times.

## Monitoring

### General monitoring

- 22.** The licence holder must ensure that:
- (a) All water samples are collected and presented in accordance with AS/NZS 5667.1;
  - (b) All groundwater sampling is conducted in accordance with AS/NZS 5667.11; and
  - (c) All laboratory samples are submitted to and tested by a laboratory with current NATA accreditation for the parameters being measured unless indicated otherwise in the relevant table.
- 23.** The licence holder must ensure that:
- (a) Quarterly monitoring is undertaken at least 45 days apart; and
  - (b) Annual monitoring is undertaken at least 9 months apart.
- 24.** The licence holder must ensure that all monitoring equipment used on the premises is to comply with the conditions of this licence and is calibrated in accordance with the manufacturer's specifications.
- 25.** The licence holder must, where the requirements for calibration cannot be practicably met, or a discrepancy exists in the interpretation of the requirements, bring these issues to the attention of the CEO accompanied with a report comprising details of any modifications to the methods.

### Monitoring of inputs and outputs

- 26.** The licence holder must undertake the monitoring in Table 5 according to the specifications in that table.

**Table 5: Monitoring of inputs and outputs**

Input/output	Parameter	Units	Averaging period	Frequency
Waste inputs	Inert 1, Inert 2, Special Waste 1, Clean Fill, Contaminated Solid Waste, Putrescible Waste	Tonnes	N/A	Each load arriving at the premises
Waste outputs	Waste type as defined in the Landfill Definitions			Each load leaving or rejected from the premises

### Ambient environmental quality monitoring

- 27.** The licence holder must undertake the monitoring in Table 6 according to the specifications in that table.

**Table 6: Monitoring of ambient groundwater quality**

Monitoring point reference and location	Parameter	Units	Averaging period	Frequency
YR1, YR2, YR3, YR4 and YR5	Standing water level <sup>1</sup>	m(AHD)	Spot sample	Quarterly
	pH <sup>1</sup>	N/A		
	Electrical conductivity <sup>1</sup>	µS/cm		
	Nitrate-nitrogen	mg/L		
	Ammonia-nitrogen			
	Total Nitrogen			
	Total Phosphorus			
	Chloride			
	Total Soluble Solids			
	Lead			
	Manganese			
	Copper			
	Chromium			
	Nickel			

	Zinc			
	Cadmium			

Note 1: In-field non-NATA accredited analysis permitted.

## Records and reporting

### Records

- 28.** All information and records required by the licence must:
- (a) be legible;
  - (b) if amended, be amended in such a way that the original and subsequent amendments remain legible or are capable of retrieval;
  - (c) except for records listed in Condition 28 (d) be retained for at least 6 years from the date the records were made or until the expiry of the licence or any subsequent licence; and
  - (d) for those following records, be retained until the expiry of the licence and any subsequent licence:
    - (i) off-site environmental effects; or
    - (ii) matters which affect the condition of the land or waters.
- 29.** The licence holder must complete an Annual Audit Compliance Report indicating the extent to which the licence holder has complied with the conditions of the licence, and any previous licence issued under Part V of the Act for the premises for the previous annual period.
- 30.** The licence holder must implement a complaints management system that as a minimum, records the number and details of complaints received concerning the environmental impact of the activities undertaken at the premises and any action taken in response to the complaint.
- 31.** The licence holder must maintain accurate and up-to-date records of all Contaminated Solid Waste and Special Waste Type 1 and 2 disposed at the premises, which includes the following:
- (a) Time and date of acceptance;
  - (b) Type and nature of the waste;
  - (c) Details of the delivery vehicle; and
  - (d) Map showing the position of Special Waste Type 1 and 2 disposed at the premises.
- 32.** The licence holder must implement and maintain a system which ensures that a record is made of rejected loads including details of the waste producer, waste carrier, registration number of the vehicle and the date and reason for rejection.

### Reporting

- 33.** The licence holder must submit to the CEO an Annual Environmental Report by 01 May in each year. The report must contain the information listed in Table 7 in the format or form specified in that table.

**Table 7: Annual Environmental Report**

Condition or table (if relevant)	Parameter	Format of form <sup>1</sup>
-	Summary of any failure or malfunction of any pollution control equipment and any environmental incidents that have occurred during the annual period and any action taken	None specified
20	Measures taken to control pests, flies and vermin	
Table 5	A summary of waste inputs and outputs	
4 and 32	A summary of records of waste rejected during the Annual Period	
Table 6	Monitoring of ambient groundwater quality	
29	Compliance	Annual Audit Compliance Report (AACR)
30	Complaints summary	None specified
31	A summary of all Contaminated Solid Waste and Special Waste Type 1 and 2 received during the Annual Period	

Note 1: AACR form can be found on the Departments website here: [https://www.der.wa.gov.au/images/documents/our-work/licences-and-works-approvals/aacr/L5765-1994-11\\_-\\_1JUL18-30JUN19.pdf](https://www.der.wa.gov.au/images/documents/our-work/licences-and-works-approvals/aacr/L5765-1994-11_-_1JUL18-30JUN19.pdf)

- 34.** The licence holder must ensure that the Annual Environmental Report also contains:
- (a) An assessment of the information contained within the report against previous monitoring results and licence limits; and
  - (b) A list of any original monitoring reports submitted to the licence holder from third parties for the annual period and make these

### Notification

- 35.** The licence holder must ensure that the parameters listed in Table 8 are notified to the CEO in accordance with the notification requirements of the table.

**Table 8: Notification requirements**

Condition or table	Parameter	Notification requirement <sup>1</sup>	Format of form <sup>2</sup>
Condition 16	Unauthorised fire <sup>3</sup>	Notify the CEO if the fire is not extinguished within 8 hours	Email or telephone call
Tables 1, 2 and 3	Breach of any limit specified in the licence	As soon as practicable but no later than 5pm of	N1

		the next working day.	
Condition 16	The date, time, cause and location of any unauthorised fire on the premises	Within 14 days of a fire.	Not specified
Table 2	Burning of green waste during prohibited and restricted burning times.	24 hours prior to burning commencing	Email or facsimile

Note 1: No notifications requirement in the licence shall negate the requirement to comply with s72 of the Act.

Note 2: Forms are in Schedule 2.

Note 3: Includes any landfill fire

## Definitions

In this licence, the terms in Table 9 have the meanings defined.

**Table 9: Definitions**

Term	Definition
Acceptance Criteria	has the meaning defined in the Landfill Definitions
ACM	means asbestos containing material and has the meaning defined in the Guidelines for Assessment, Remediation and Management of Asbestos Contaminated Sites, Western Australia, (DOH, 2009)
Act	means the <i>Environmental Protection Act 1986</i>
AHD	means the Australian height datum
Annual Audit Compliance Report (AACR)	means a report submitted in a format approved by the CEO (relevant guidelines and templates may be available on the Department's website).
annual period	a 12 month period commencing from 14 March until 13 March of the immediately following year.
Asbestos	means the asbestiform variety of mineral silicate belonging to the serpentine or amphibole groups of rock-forming minerals and includes actinolite, amosite, anthophyllite, chrysotile, crocidolite, tremolite and any mixture containing 2 or more of those.
Asbestos fibers	has the meaning defined in the Guidelines for Assessment, Remediation and Management of Asbestos Contaminated Sites, Western Australia, (DOH, 2009)
AS/NZS 5667.1	means the Australian Standard AS/NZS 5667.1 <i>Water Quality – Sampling – Guidance of the Design of sampling programs, sampling techniques and the preservation and handling of samples</i>
AS/NZS 5667.11	means the Australian Standard AS/NZS 5667.11 <i>Water Quality – Sampling – Guidance on sampling of groundwaters</i>
CEO	means Chief Executive Officer of the Department. “submit to / notify the CEO” (or similar), means either: Director General Department administering the <i>Environmental Protection Act 1986</i> Locked Bag 10 Joondalup DC WA 6919 or: <a href="mailto:info@dwer.wa.gov.au">info@dwer.wa.gov.au</a>
Clean fill	has the meaning defined in the Landfill Definitions

Term	Definition
Cover material	means subsoil or other approved inert waste used for covering of waste
Contaminated Solid Waste	means contaminated solid waste meeting the Acceptance Criteria for Class II landfills, as specified in the Landfill Definitions
Controlled waste	has the definition in <i>Environmental Protection (Controlled Waste) Regulations 2004</i>
Designated burning area	means an area of the premises that has been designated by the occupier of the premises as a designated burning area and which: <ul style="list-style-type: none"> <li>a) is at least 25 metres from the boundary of the premises;</li> <li>b) has no flammable material on it, other than the green waste and live trees, for a radius of 25 m;</li> <li>c) is positioned in the area of the site where waste (other than the green waste to be burnt) has not been deposited; and</li> <li>d) is at least 500 m from any person's residence or place of employment (other than the landfill site) or an educational institution, hospital or other public place.</li> </ul>
DFES	means the Department of Fire and Emergency Services of Western Australia
Department	means the department established under section 35 of the <i>Public Sector Management Act 1994</i> (WA) and designated as responsible for the administration of the EP Act, which includes Part V Division 3.
discharge	has the same meaning given to that term under the EP Act.
emission	has the same meaning given to that term under the EP Act.
EP Act	<i>Environmental Protection Act 1986</i> (WA)
EP Regulations	<i>Environmental Protection Regulations 1987</i> (WA)
Fire Control Officer	in relation to this landfill site, means a person who has such qualifications in fire-fighting or fire control as are approved, appointed to that position by the licensee of the landfill site
Green Waste	means waste that originates from flora and which does not contain or has not been treated or coated with, preserving agents, biocides, fire retardants, paint, adhesives or binders
Leachate	means a liquid containing contaminants leached from the waste mass produced as water percolates through a landfill
Inert Waste Type 1	has the meaning defined in the Landfill Definitions
Inert Waste	has the meaning defined in the Landfill Definitions



Term	Definition
Type 2	
Landfill Definitions	means the document titled “ <i>Landfill Waste Classification and Waste Definitions 1996</i> ” published by the Chief Executive Officer of the Department of Environment as amended from time to time
licence	refers to this document, which evidences the grant of a licence by the CEO under section 57 of the EP Act, subject to the specified conditions contained within.
licence holder	refers to the occupier of the premises, being the person specified on the front of the licence as the person to whom this licence has been granted.
Municipal Waste	’ means waste collected at the kerbside by the local authority collection vehicle or its contractor
NATA	means the National Association of Testing Authorities, Australia
NATA Accredited	means in relation to the analysis of a sample that the laboratory is NATA accredited for the specified analysis at the time of the analysis
premises	refers to the premises to which this licence applies, as specified at the front of this licence and as shown on the premises map Figure 1 in Schedule 1 to this licence.
prescribed premises	has the same meaning given to that term under the EP Act.
Putrescible Waste	has the meaning defined in the Landfill Definitions
Quarantined Storage Area or Container	means a hardstand storage area or sealed-bottom container that is separate and isolated from authorised waste disposal areas and is capable of containing all non-conforming waste and its constituents, these areas must be clearly marked and their access restricted to authorised personnel
Quarterly	means the 4 inclusive periods from 1 April to 30 June, 1 July to 30 September, 1 October to 31 December and in the following year, 1 January to 31 March;
Rehabilitation	means the completion of the engineering of a landfill cell and includes capping and/or final cover
Security Mesh Fence	means a fence ‘cyclone’ style of fence with a minimum height of 1.8 metres and be topped with three strands of barbed wire
Special Waste Type 1	has the meaning defined in the Landfill Definitions

Term	Definition
Special Waste Type 2	has the meaning defined in the Landfill Definitions
Spot Sample	Means a discrete sample representative at the time and place at which the sample is taken
Usual working day	Means 0800 – 1700 hours, Monday to Friday excluding public holidays in Western Australia
waste	has the same meaning given to that term under the EP Act.

---

**END OF CONDITIONS**



## Schedule 1: Maps

### Premises map

The boundary of the prescribed premises is shown by the green line in the map below (Figure 1).

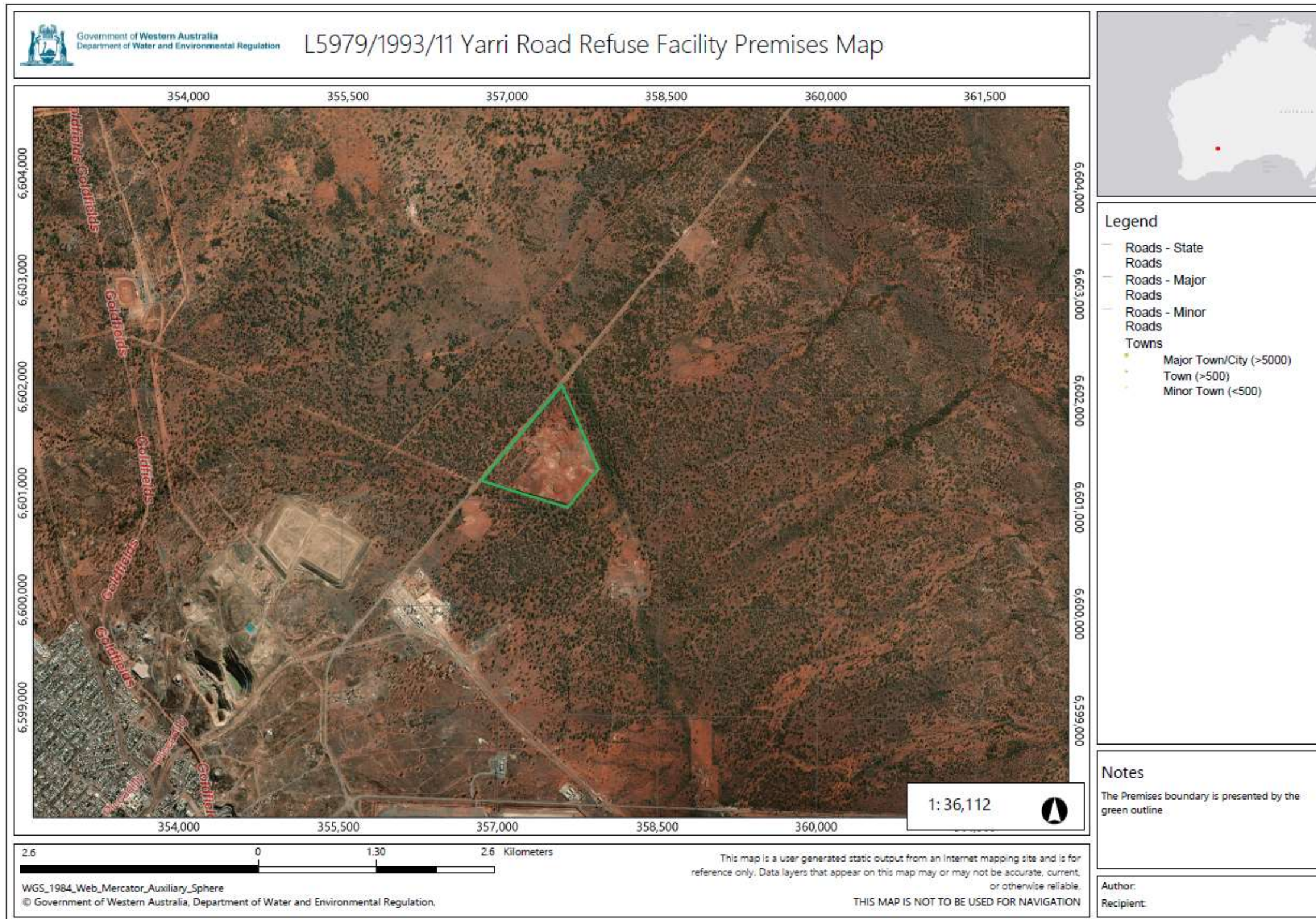

L5979/1993/11 (Amended 3 September 2021)



Figure 1: Map of the boundary of the prescribed premises

Site layout

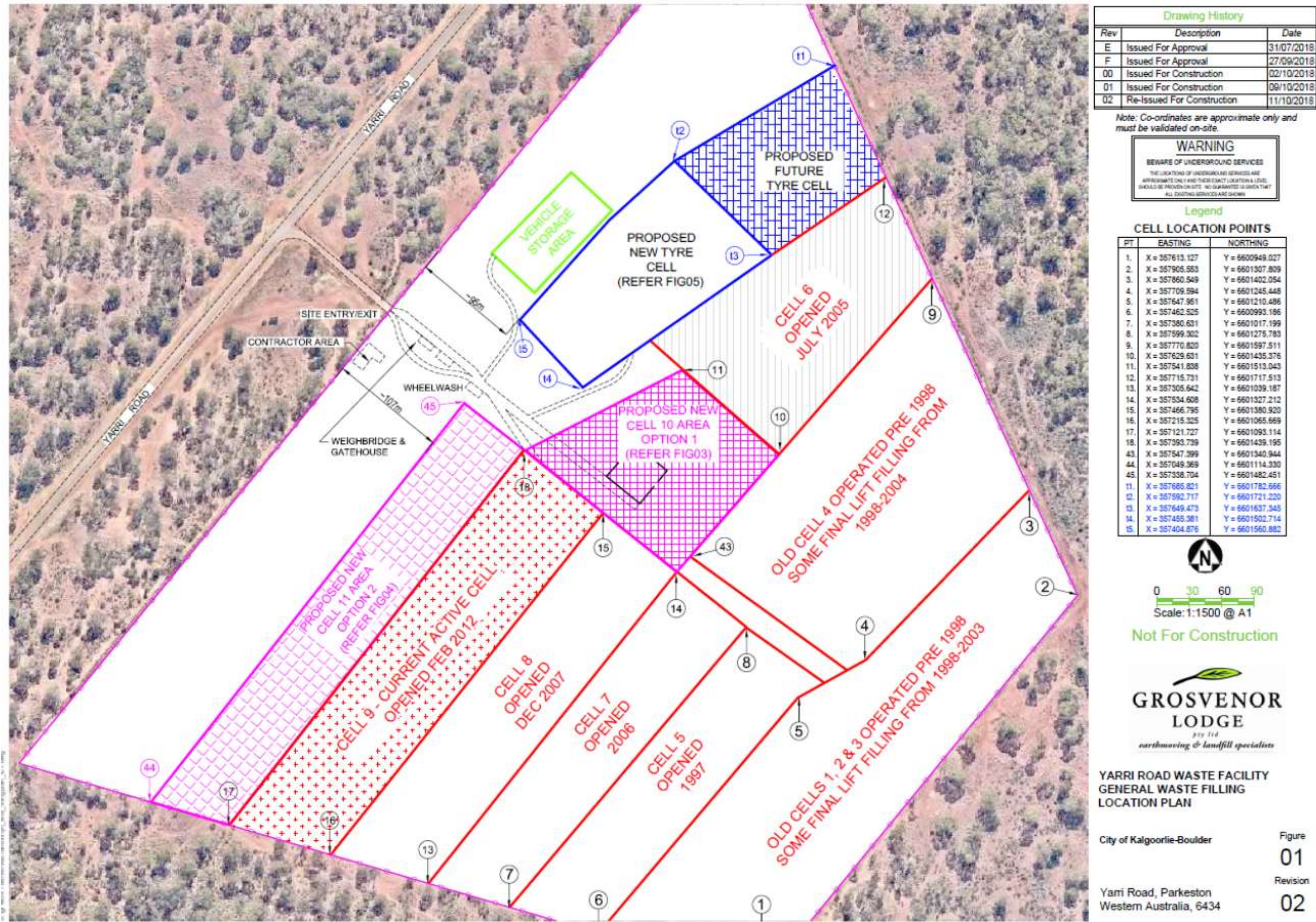



Figure 2: Site layout

Site layout – aerial imagery

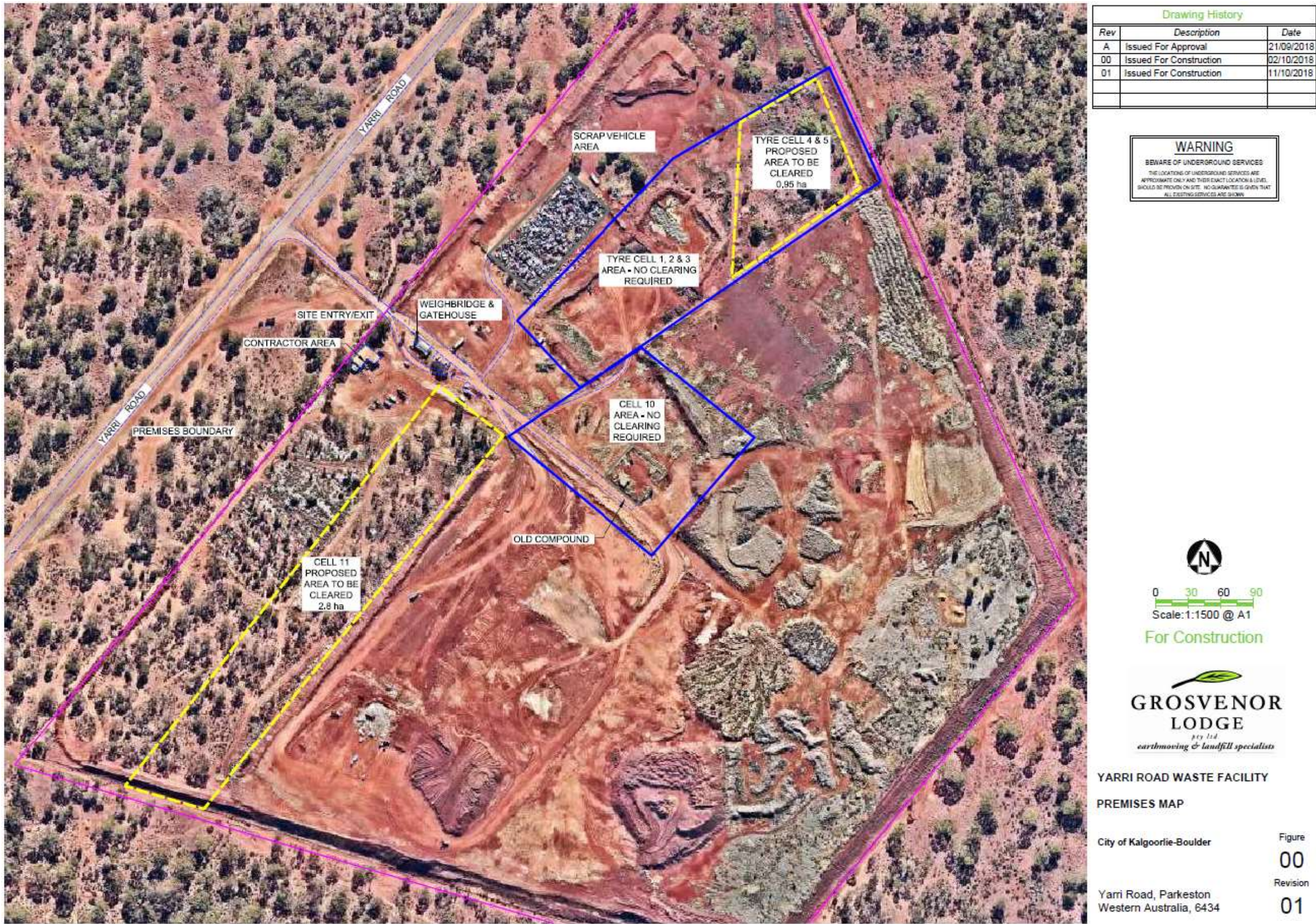

Figure 3: Site layout over aerial imagery

L5979/1993/11 (Amended 3 September 2021)



## Site layout – Monitoring Bores



Figure 4: Monitoring bore locations

L5979/1993/11 (Amended 3 September 2021)

IR-T06 Licence template (v7.0) (February 2020)