



Works approval number	W6260/2019/1
Works approval holder	Kimberley Quarry Pty Ltd
ACN	093 519 638
Registered business address	230 Barrington St BIBRA LAKE WA 6163
DWER file number	DER2019/000212
Duration	02/12/2019 to 01/12/2025
Date of amendment	25/11/2022
Premises details	Maitland Quarry Part of tenement M47/1496 As defined by the coordinates in Schedule 1

Prescribed premises category description (Schedule 1, <i>Environmental Protection Regulations 1987</i>)	Assessed production capacity
Category 12: Screening, etc. of material	1,000,000 tonnes per annual period

This works approval is granted to the works approval holder, subject to the attached conditions, on 25 November 2022, by:

A/MANAGER, RESOURCE INDUSTRIES

an officer delegated under section 20 of the *Environmental Protection Act 1986* (WA)

Works approval history

Date	Reference number	Summary of changes
29/11/2019	W6260/2019/1	Works approval granted.
25/11/2022	W6260/2019/1	Works approval amendment to extend expiry date from 01/12/2022 to 01/12/2025 and update to current licensing format.

Interpretation

In this works approval:

- (a) the words 'including', 'includes' and 'include' will be read as if followed by the words 'without limitation';
- (b) where any word or phrase is given a defined meaning, any other part of speech or other grammatical form of that word or phrase has a corresponding meaning;
- (c) where tables are used in a Condition, each row in a table constitutes a separate Condition;
- (d) any reference to an Australian or other standard, guideline or code of practice in this Works Approval means the version of the standard, guideline or code of practice in force at the time of granting of this Works Approval and includes any amendments to the standard, guideline or code of practice which may occur from time to time during the course of the Works Approval; and
- (e) unless specified otherwise, any reference to a section of an Act refers to that section of the EP Act.

NOTE: This works approval requires specific conditions to be met but does not provide any implied authorisation for other emissions, discharges, or activities not specified in this works approval.

Works approval conditions

Construction phase

Infrastructure and equipment

- 1** The Works Approval Holder must:
 - (a) construct and/or install the infrastructure and/or equipment;
 - (b) in accordance with the corresponding design and construction / installation requirements; and
 - (c) at the corresponding infrastructure location;as set out in Table 1.
- 2** The Works Approval Holder must not depart from the requirements specified in Table 1 except:
 - (a) where such departure does not increase risks to public health, public amenity or the environment; and
 - (b) all other conditions in this Works Approval are still satisfied.

Table 1: Design and construction / installation requirements

Infrastructure/Equipment	Design and construction / installation requirements	Infrastructure location
Mobile crushing and screening plant	<ul style="list-style-type: none">▪ Dust collection system fitted to crusher▪ Sprays fitted to tipping area of crusher▪ Crushing/screening plant fitted with water sprays on conveyor belts and transfer points	Schedule 1: Figure 1
Polo Citrus foam dust suppression unit	N/A	Schedule 1: Figure 1
Water truck	<ul style="list-style-type: none">▪ 10,000L capacity▪ Equipped with water cannon and side sprayers	Schedule 1: Figure 1
Dust control unit (mist sprayer)	N/A	Schedule 1: Figure 1

Compliance reporting

- 3** Subject to Condition 1, within 30 days of the completion of the Works specified in Table 1, the Works Approval Holder must provide to the CEO a report from a suitably qualified person and/or employee of the Works Approval Holder, confirming each item of infrastructure or component of infrastructure specified in Table 1 has been constructed with no material defects and to the requirements specified in Table 1.
- 4** Where a departure from the requirements specified in Table 1 occurs and is of a type allowed by Condition 2, the Works Approval Holder must provide to the CEO a description of, and explanation for, the departure along with the certification required

by Condition 3.

Time limited operations phase

- 5** The Works Approval Holder may conduct time limited operations of the mobile crushing and screening plant and Category 12 operations, within the premises boundary:
- (a) for a period not exceeding 90 calendar days from the day the Works Approval Holder meets the requirements of Condition 3; or
 - (b) until such time as a licence for that item of infrastructure is granted in accordance with Part V of the *Environmental Protection Act 1986*, if one is granted before the end of the period specified in condition 5(a).
- 6** The Works Approval Holder must ensure that no visible dust generated from the primary activities crosses the boundary of the premises.

Records and reporting

- 7** The Works Approval Holder must record the following information in relation to complaints received by the Works Approval Holder (whether received directly from a complainant or forwarded to them by the Department or another party) about any alleged emissions from the premises:
- (a) the name and contact details of the complainant, (if provided);
 - (b) the time and date of the complaint;
 - (c) the complete details of the complaint and any other concerns or other issues raised; and
 - (d) the complete details and dates of any action taken by the Works Approval Holder to investigate or respond to any complaint.
- 8** The Works Approval Holder must maintain accurate and auditable books including the following records, information, reports and data required by this works approval:
- (a) the works conducted in accordance with condition 1;
 - (b) any maintenance of infrastructure that is performed in the course of complying with condition 1; and
 - (c) complaints received under condition 7.
- 9** The books specified under condition 8 must:
- (a) be legible;
 - (b) if amended, be amended in such a way that the original version(s) and any subsequent amendments remain legible and are capable of retrieval;
 - (c) be retained by the works approval holder for the duration of the works approval; and
 - (d) be available to be produced to an inspector or the CEO as required.

Definitions

In this works approval, the terms in Table 2 have the meanings defined.

Table 2: Definitions

Term	Definition
books	has the same meaning given to that term under the EP Act.
CEO	means Chief Executive Officer. CEO for the purposes of notification means: Director General Department administering the <i>Environmental Protection Act 1986</i> Locked Bag 10 Joondalup DC WA 6919 info@dwer.wa.gov.au
Department	means the department established under section 35 of the <i>Public Sector Management Act 1994</i> and designated as responsible for the administration of Part V, Division 3 of the EP Act.
discharge	has the same meaning given to that term under the EP Act.
emission	has the same meaning given to that term under the EP Act.
Environmental Compliance Report	means a report to satisfy the CEO that the conditioned infrastructure and/or equipment has been constructed and/or installed in accordance with the works approval.
EP Act	means the <i>Environmental Protection Act 1986</i> (WA).
EP Regulations	means the <i>Environmental Protection Regulations 1987</i> (WA).
premises	refers to the premises to which this Works Approval applies, as specified at the front of this Works Approval and as shown on the premises map (Figure 1) in Schedule 1 to this Works Approval.
prescribed premises	has the same meaning given to that term under the EP Act.
time limited operations	refers to the operation of the infrastructure and equipment identified under this works approval that is authorised for that purpose, subject to the relevant conditions.
Works	refers to the Works described in Schedule 2, at the locations shown in Schedule 1 of this Works Approval to be carried out at the Premises, subject to the Conditions.
Works Approval	refers to this document, which evidences the grant of the works approval by the CEO under s.54 of the EP Act, subject to the conditions.

Term	Definition
Works Approval Holder	refers to the occupier of the premises being the person to whom this Works Approval has been granted, as specified at the front of this Works Approval.

END OF CONDITIONS

Schedule 1: Maps

Premises map

The boundary of the prescribed premises is shown in the map below (Figure 1).

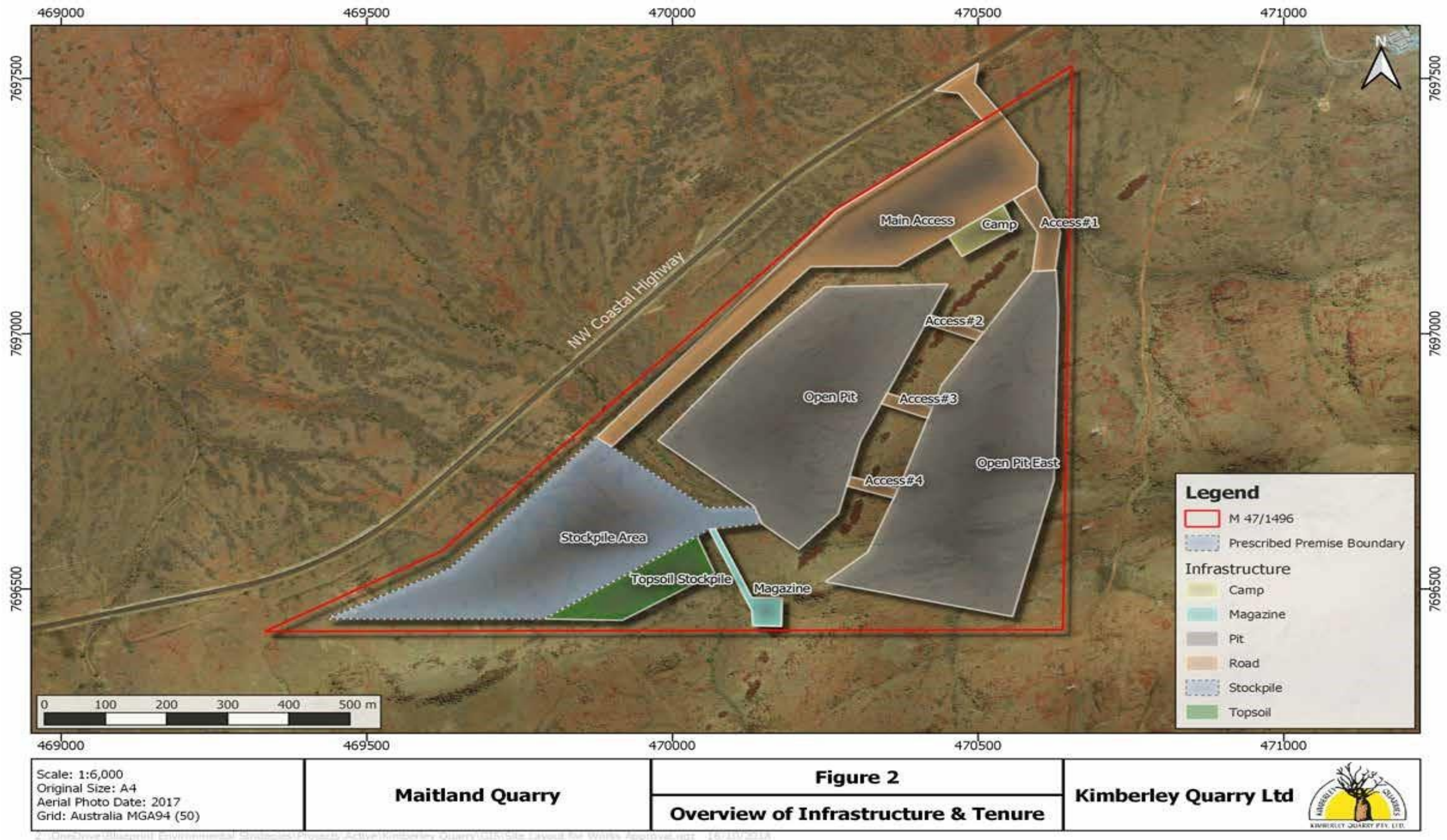

Figure 1: Map of the boundary of the prescribed premises

Premises boundary

The Premises boundary is defined by the coordinates in Table 3.

Table 3: Premises boundary coordinates (GDA 1994 MGA Zone 50)

Easting	Northing
469879.1284	7696824.4146
469629.7129	7696565.8031
469432.7241	7696444.8899
469803.8767	7696439.4740
470035.1109	7696590.8874
470150.5084	7696618.7968
470148.9051	7696659.2837
470039.8581	7696676.1375

Schedule 2: Works

At the time of assessment, emissions and discharges from the Works listed in Table 4 were considered in the determination of the risk and related conditions for the Works Approval.

Table 4: Authorised Works

Works	Specifications/Drawings
Prescribed activity Category 12	
Installation and commissioning of mobile crushing and screening plant	Mobile crushing and screening plant includes: <ul style="list-style-type: none">▪ Primary jaw crusher.▪ Scalping screen.▪ Secondary cone crusher.▪ Tertiary cone crusher.▪ Product screen. Premises map – stockpile area