



Licence number	L5324/1988/9
Licence holder	GS & M Engineering Pty Ltd
Registered business address	3 Loftus Street, WEST LEEDERVILLE WA 6007
DWER file number	2013/002353-1
Duration	31/10/2023 to 30/10/2043
Date of issue	30/10/2023
Premises details	Law Castings 12 Williams Road KELMSCOTT WA 6111  Being Lot 108 on Plan Diagram 56240  Williams Road and Part Lot 122 on Diagram 59774 Brant Road, as depicted in Schedule 1

Prescribed premises category description (Schedule 1, <i>Environmental Protection Regulations 1987</i> )	Assessed design capacity
Category 45: Metal melting or casting: premises on which metal or scrap metal is melted in furnaces or cast.	Not more than 500 tonnes per annual period

This licence is granted to the licence holder, subject to the attached conditions, on 30 October 2023, by:

Senior Environmental Officer, Industry Regulation

Officer delegated under section 20 of the *Environmental Protection Act 1986*

## Licence history

Date	Reference number	Summary of changes
22/10/2015	L5324/1988/8	Licence re-issue, including conversion to new template
30/10/2023	L5324/1988/9	Licence re-issue

## Interpretation

In this licence:

- (a) the words ‘including’, ‘includes’ and ‘include’ in conditions mean “including but not limited to”, and similar, as appropriate;
- (b) where any word or phrase is given a defined meaning, any other part of speech or other grammatical form of that word or phrase has a corresponding meaning;
- (c) where tables are used in a condition, each row in a table constitutes a separate condition;
- (d) any reference to an Australian or other standard, guideline, or code of practice in this licence:
  - (i) if dated, refers to that particular version; and
  - (ii) if not dated, refers to the latest version and therefore may be subject to change over time;
- (e) unless specified otherwise, any reference to a section of an Act refers to that section of the EP Act; and
- (f) unless specified otherwise, all definitions are in accordance with the EP Act.

**NOTE:** This licence requires specific conditions to be met but does not provide any implied authorisation for other emissions, discharges, or activities not specified in this licence.

## Licence conditions

The licence holder must ensure that the following conditions are complied with:

1. The licence holder shall ensure that all activities identified in Table 1. are undertaken in accordance with the process limits described in that Table.

**Table 1: Processing of materials**

Material	Process	Process limits
Iron, steel, zinc and stainless steel	Flame cutting	All rubber lining and surface treatments are removed from scrap metal prior to flame cutting.
	Metal melting and casting	Only clean scrap metal shall be melted.

## Records and reporting

2. All information and records required by the Licence shall:
  - (a) be legible;
  - (b) if amended, be amended in such a way that the original version(s) and any subsequent amendments remain legible and are capable of retrieval;
  - (c) be retained by the licence holder for the duration of the licence; and
  - (d) be available to be produced to an inspector or the CEO as required.
3. The licence holder must:
  - (a) undertake an audit of their compliance with the conditions of this licence during the preceding annual period; and
  - (b) prepare and submit to the CEO an Annual Audit Compliance Report in the approved form by 31 August each year.
4. The licence holder must record the following information in relation to complaints received by the licence holder (whether received directly from a complainant or forwarded to them by the Department or another party) about any alleged emissions from the premises:
  - (a) the name and contact details of the complainant, (if provided);
  - (b) the time and date of the complaint;
  - (c) the complete details of the complaint and any other concerns or other issues raised; and
  - (d) the complete details and dates of any action taken by the licence holder to investigate or respond to any complaint.

## Definitions

In this licence, the terms in 2 have the meanings defined.

**Table 2: Definitions**

Term	Definition
ACN	Australian Company Number.
Act	means the <i>Environmental Protection Act 1986</i> .
Annual Audit Compliance Report (AACR)	means a report submitted in a format approved by the CEO (relevant guidelines and templates may be available on the Department's website).
annual period	a 12 month period commencing from 1 July until 30 June of the immediately following year.
approved form	the AACR Form template approved by the CEO for use and available via the Department's external website.
CEO	means Chief Executive Officer of the Department. "submit to / notify the CEO" (or similar), means either:  Director General Department administering the <i>Environmental Protection Act 1986</i> Locked Bag 10 JOONDALUP DC WA 6919  or:  <a href="mailto:info@dwer.wa.gov.au">info@dwer.wa.gov.au</a>
clean scrap	means metal which is generally free from adherent paint, rubber and plastic material and comprise not more than 1.5 per cent by weight of organic material.
Department	means the department established under section 35 of the <i>Public Sector Management Act 1994 (WA)</i> and designated as responsible for the administration of the EP Act, which includes Part V Division 3.
EP Act	<i>Environmental Protection Act 1986 (WA)</i>
EP Regulations	<i>Environmental Protection Regulations 1987 (WA)</i>
licence	refers to this document, which evidences the grant of a licence by the CEO under section 57 of the EP Act, subject to the specified conditions contained within.
licence holder	refers to the occupier of the premises, being the person specified on the front of the licence as the person to whom this licence has been granted.
premises	refers to the premises to which this licence applies, as specified at the front of this licence and as shown on the premises map (Figure 1) in Schedule 1 to this licence.
Schedule 1	means Schedule 1 of this Licence unless otherwise stated

---

**END OF CONDITIONS**

# Schedule 1: Maps

## Premises map

The boundary of the prescribed premises is shown in the map below (Figure 1).

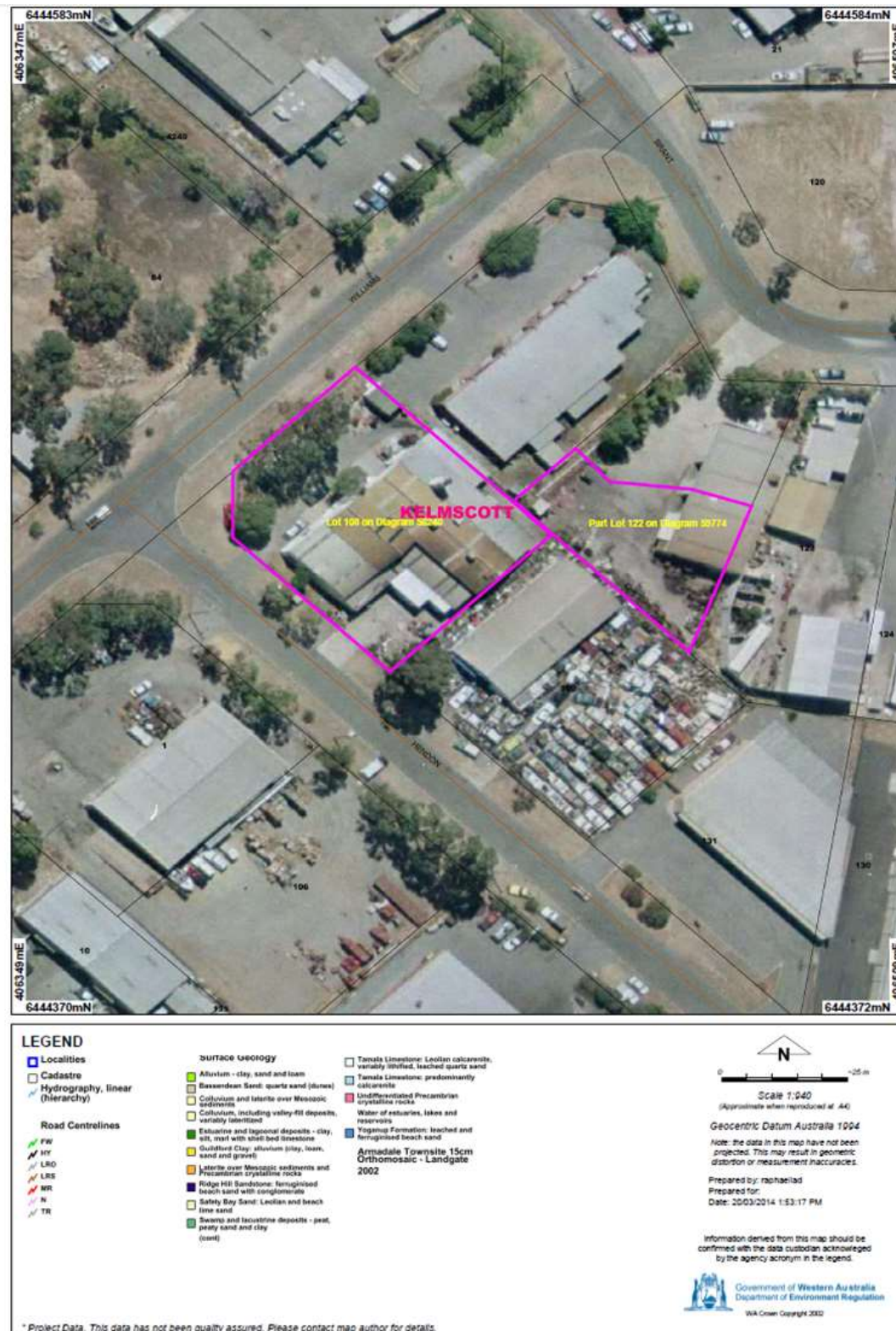

Figure 1: Map of the boundary of the prescribed premises