



<b>Licence number</b>	L9289/2021/1	
<b>Licence holder</b>	Gold Valley Wiluna West Pty Ltd	
<b>ACN</b>	673 280 530	
<b>Registered business address</b>	10 Kings Park Road WEST PERTH 6005	
<b>DWER file number</b>	DER2021/000143	
<b>Duration</b>	12/08/2021 to	11/08/2041
<b>Date of issue</b>	12/08/2021	
<b>Date of Transfer</b>	29/07/2024	
<b>Premises details</b>	Wiluna West Project Sandstone-Wiluna Road, WILUNA Legal description - Partially within M53/1087 As defined by the coordinates in Schedule 2	

<b>Prescribed premises category description (Schedule 1, <i>Environmental Protection Regulations 1987</i>)</b>	<b>Assessed production capacity</b>
Category 5: Processing or beneficiation of metallic or non-metallic ore: premises on which — (a) metallic or non-metallic ore is crushed, ground, milled or otherwise processed; (b) tailings from metallic or non-metallic ore are reprocessed; or (c) tailings or residue from metallic or non-metallic ore are discharged into a containment cell or dam.	1.5 million tonnes per year

This licence is granted to the licence holder, subject to the attached conditions, on 29 July 2024, by:

Timothy Moran  
**MANAGER, RESOURCE INDUSTRIES**  
*Officer delegated under section 20 of the Environmental Protection Act 1986*

## Licence history

Date	Reference number	Summary of changes
12/08/2021	L9289/2021/1	Licence granted.
29/07/2024	L9289/2021/1	Licence transferred to Gold Valley Wiluna West Pty Ltd.

## Interpretation

In this licence:

- (a) the words 'including', 'includes' and 'include' in conditions mean "including but not limited to", and similar, as appropriate;
- (b) where any word or phrase is given a defined meaning, any other part of speech or other grammatical form of that word or phrase has a corresponding meaning;
- (c) where tables are used in a condition, each row in a table constitutes a separate condition;
- (d) any reference to an Australian or other standard, guideline, or code of practice in this licence:
  - (i) if dated, refers to that particular version; and
  - (ii) if not dated, refers to the latest version and therefore may be subject to change over time;
- (e) unless specified otherwise, any reference to a section of an Act refers to that section of the EP Act; and
- (f) unless specified otherwise, all definitions are in accordance with the EP Act.

**NOTE:** This licence requires specific conditions to be met but does not provide any implied authorisation for other emissions, discharges, or activities not specified in this licence.

## Licence conditions

The licence holder must ensure that the following conditions are complied with:

### Infrastructure and equipment

1. The licence holder must ensure that the site infrastructure and equipment listed in Table 1 and located at the corresponding infrastructure location is maintained and operated in accordance with the corresponding operational requirement set out in Table 1.

**Table 1: Infrastructure and equipment requirements**

Site infrastructure and equipment	Operational requirement	Infrastructure location
Mobile modular crushing and screening plant and stockpiles	<ol style="list-style-type: none"> <li>All unprocessed ore to be wetted down prior to feeding into the crusher to minimise dust generation.</li> <li>Dust suppression water spray systems to be operated in the ROM feed hopper and transfer points.</li> <li>All products (lumps and fines) to be wetted down prior to loading to haul trucks to minimise dust generation.</li> <li>Dust suppression sprinklers and sprays to be operated on the product stockpiles to control levels of fugitive dust.</li> <li>Daily visual inspection of plant area to be conducted to identify excessive dust generation.</li> <li>Record volumes of all material processed through the crushing and screening plant.</li> </ol>	Depicted in Schedule 1, Figure 2 as "Crushing/screening plant"
Stormwater Management System	<ol style="list-style-type: none"> <li>Ensure the stormwater diversion bunds are maintained to divert surface water flows around the crushing and screening plant area.</li> <li>Ensure the stormwater catchment trench is maintained appropriately to capture potentially contaminated stormwater from the activities and operations undertaken at the premises.</li> <li>Ensure the stormwater catchment trench pump is maintained to prevent the trench from overflowing.</li> </ol>	Schedule 1, Figure 3
Washdown water evaporation pond	<ol style="list-style-type: none"> <li>4,000 L HDPE-lined evaporation pond.</li> <li>Minimum 300 mm freeboard must be always maintained.</li> </ol>	Adjacent workshop in Schedule 1, Figure 2

2. Chemical or hydrocarbon spills to be cleaned up immediately and disposed of to an appropriately authorized facility.

## Records and reporting

3. The licence holder must record the following information in relation to complaints received by the licence holder (whether received directly from a complainant or forwarded to them by the Department or another party) about any alleged emissions from the premises:
  - (a) the name and contact details of the complainant, (if provided);
  - (b) the time and date of the complaint;
  - (c) the complete details of the complaint and any other concerns or other issues raised; and
  - (d) the complete details and dates of any action taken by the licence holder to investigate or respond to any complaint.
4. The licence holder must:
  - (a) undertake an audit of their compliance with the conditions of this licence during the preceding annual period; and
  - (b) prepare and submit to the CEO by no later than 30 days after the end of that annual period an Annual Audit Compliance Report (AACR) in the approved form.
5. The licence holder must maintain accurate and auditable books including the following records, information, reports, and data required by this licence:
  - (a) the calculation of fees payable in respect of this licence;
  - (b) the works conducted in accordance with condition 1 of this licence;
  - (c) any maintenance of infrastructure that is performed in the course of complying with condition 1 of this licence;
  - (d) complaints received under condition 3 of this licence.
6. The books specified under condition 5 must:
  - (a) be legible;
  - (b) if amended, be amended in such a way that the original version(s) and any subsequent amendments remain legible and are capable of retrieval;
  - (c) be retained by the licence holder for the duration of the licence; and
  - (d) be available to be produced to an inspector or the CEO as required.

## Definitions

In this licence, the terms in Table 2 have the meanings defined.

**Table 2: Definitions**

Term	Definition
ACN	Australian Company Number
Annual Audit Compliance Report (AACR)	means a report submitted in a format approved by the CEO (relevant guidelines and templates may be available on the Department's website).
annual period	a 12-month period commencing from 1 July until 30 June of the immediately following year.
books	has the same meaning given to that term under the EP Act.
CEO	means Chief Executive Officer of the Department. "submit to / notify the CEO" (or similar), means either: Director General Department administering the <i>Environmental Protection Act 1986</i> Locked Bag 10 Joondalup DC WA 6919 or: <a href="mailto:info@dwer.wa.gov.au">info@dwer.wa.gov.au</a>
Department	means the department established under section 35 of the <i>Public Sector Management Act 1994 (WA)</i> and designated as responsible for the administration of the EP Act, which includes Part V Division 3.
discharge	has the same meaning given to that term under the EP Act.
emission	has the same meaning given to that term under the EP Act.
EP Act	<i>Environmental Protection Act 1986 (WA)</i>
licence	refers to this document, which evidences the grant of a licence by the CEO under section 57 of the EP Act, subject to the specified conditions contained within.
licence holder	refers to the occupier of the premises, being the person specified on the front of the licence as the person to whom this licence has been granted.
premises	refers to the premises to which this licence applies, as specified at the front of this licence and as shown on the premises maps (Figure 1 and Figure 2) in Schedule 1 to this licence.
prescribed premises	has the same meaning given to that term under the EP Act.

ROM	Run-of-mine. Pad surface area where haulage trucks drive to deposit ore into stockpiles
-----	---

---

**END OF CONDITIONS**



# Schedule 1: Maps

## Premises map

The boundary of the prescribed premises is shown in the map below (Figure 1).

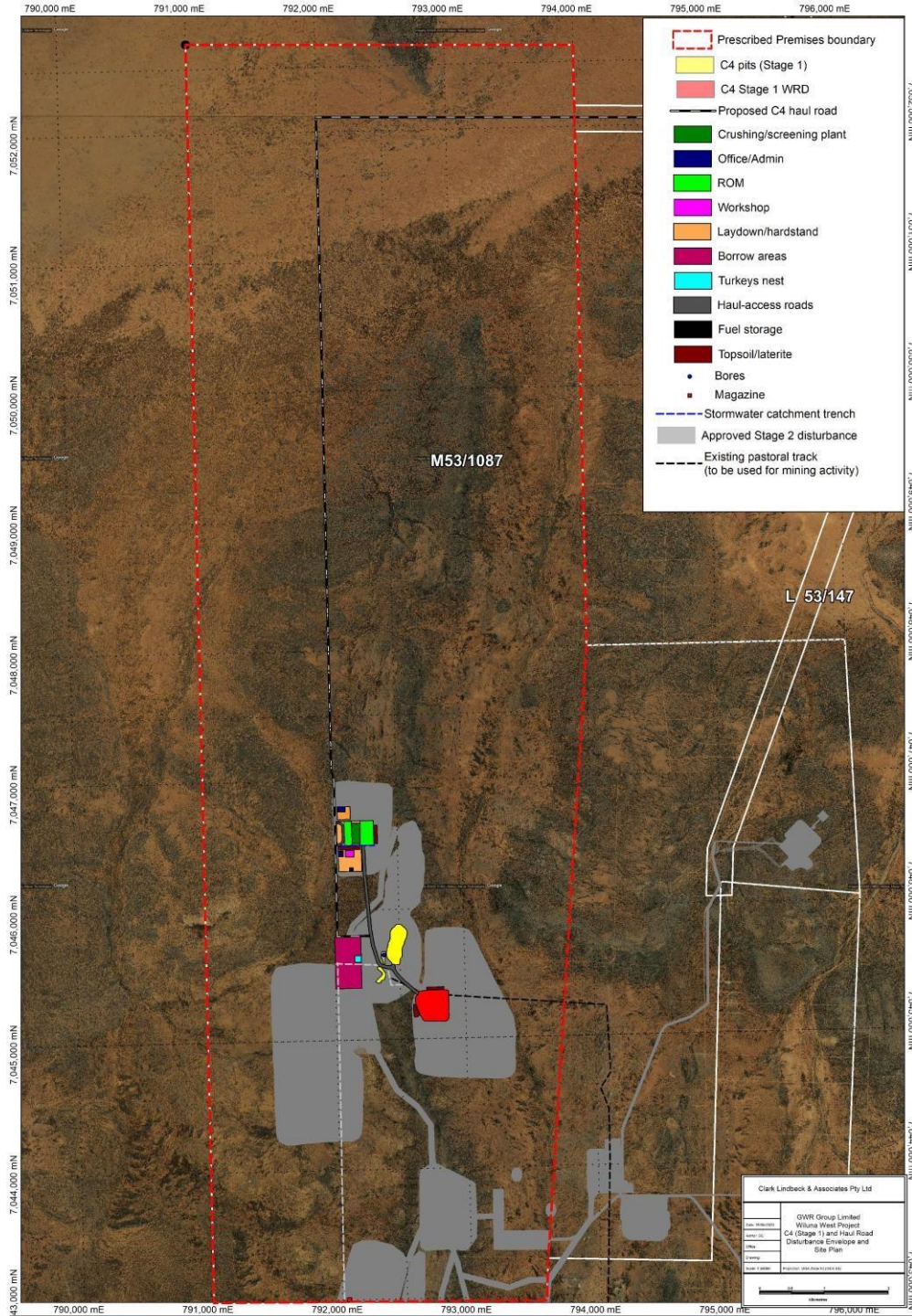

Figure 1: Map of the boundary of the prescribed premises



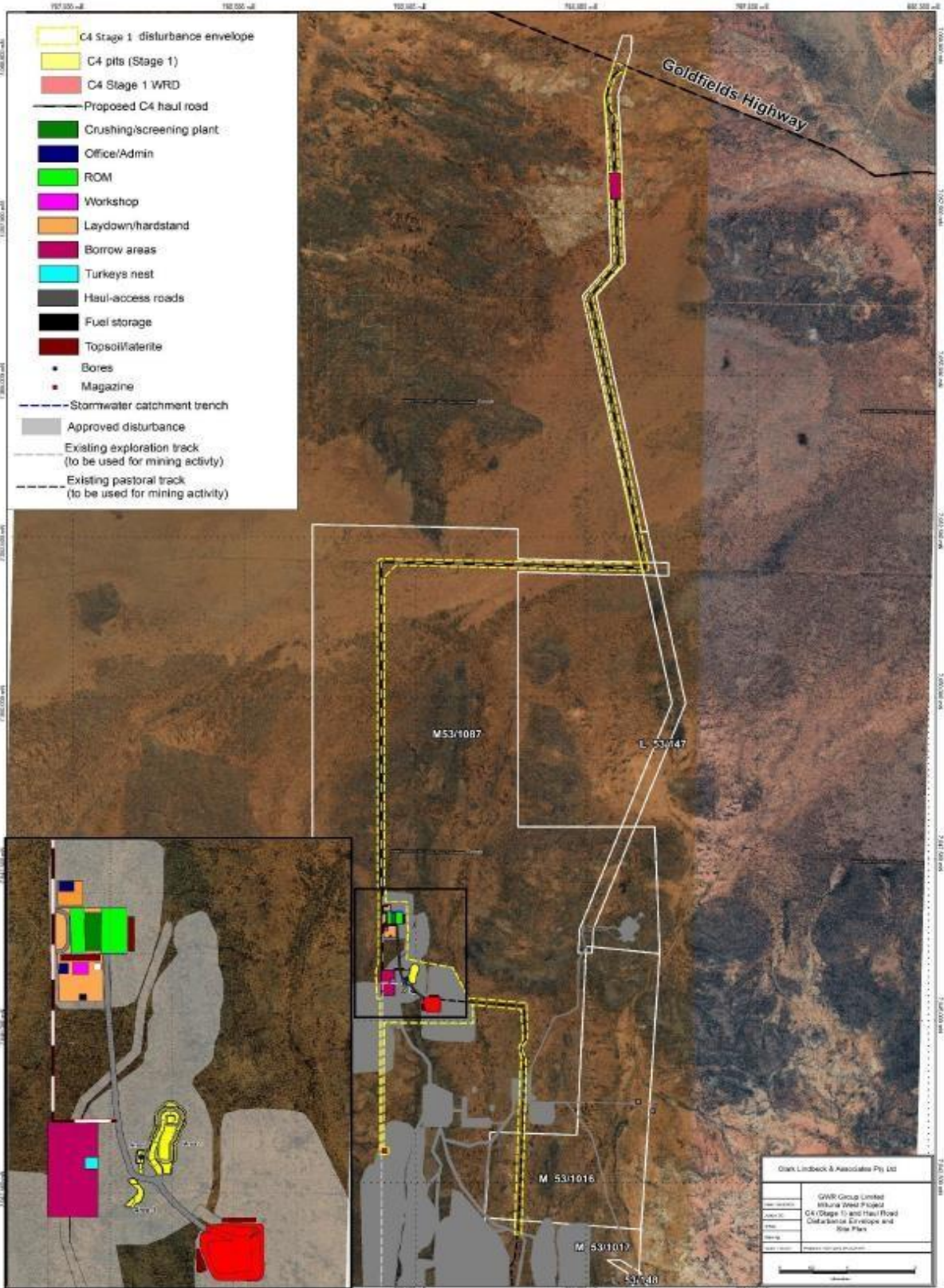

Figure 2: Premises site layout



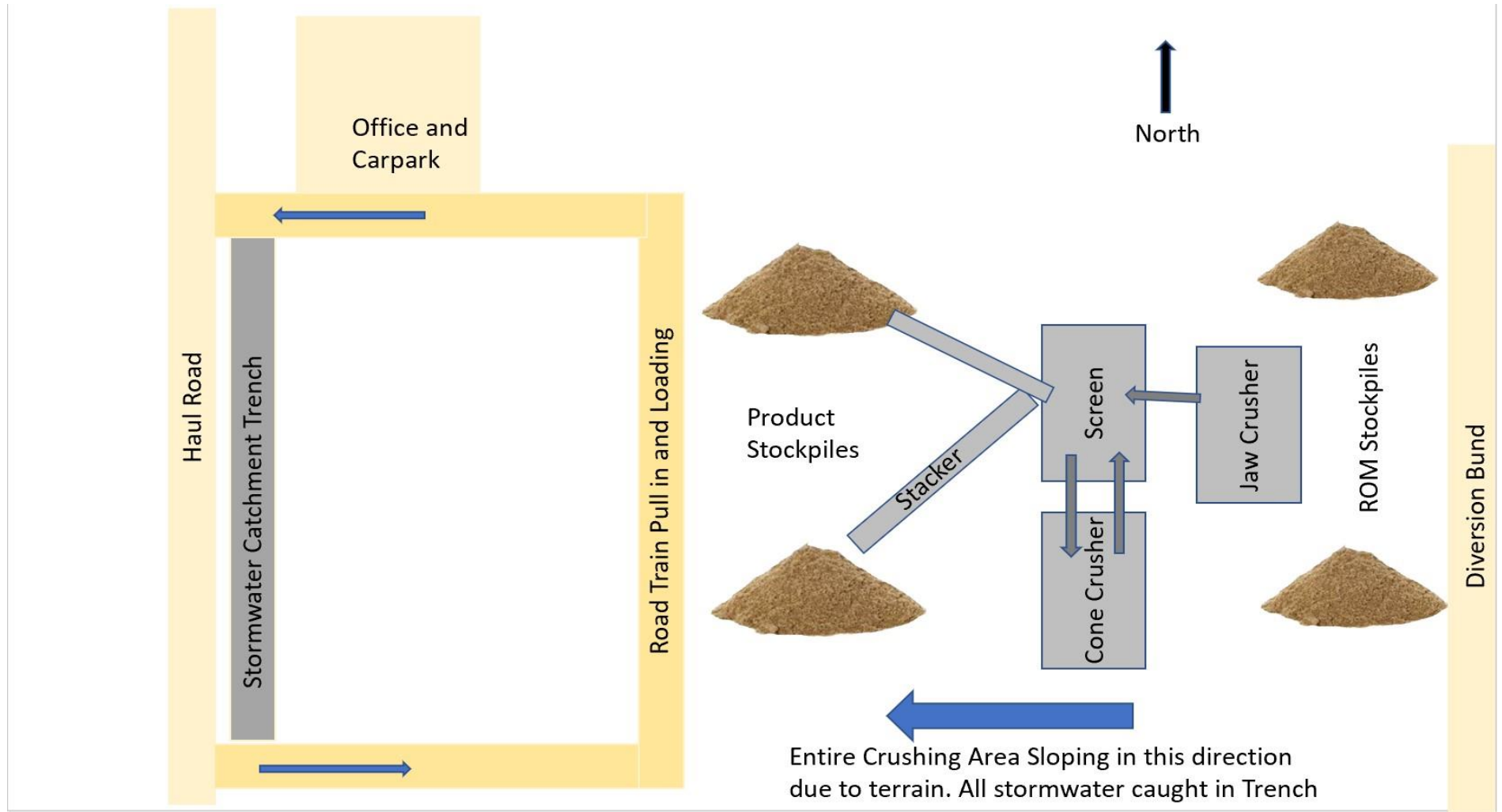

Figure 3: Site layout of crushing and screening plant area.

## Schedule 2: Premises boundary

The premises boundary is defined by the coordinates in Table 3.

**Table 3: Premises boundary coordinates (GDA 1994)**

Latitude	Longitude
-26.61667	119.92241
-26.70406	119.92463
-26.70388	119.95052
-26.70093	119.95063
-26.65838	119.95359
-26.61667	119.95252