



Licence number	L7183/1997/11
Licence holder	Dampier Salt Limited
ACN	008 706 590
Registered business address	Central Park Level 18, 152-158 St Georges Terrace, PERTH WA 6000
DWER file number	DER2014/000086-1
Duration	22/09/2013 to 21/09/2027
Date of issue	12/09/2013
Date of amendment	25/09/2024
Premises details	Port Hedland Operations PORT HEDLAND WA 6721 Legal description - ML242SA, ML250SA, M269SA, AM70/00269, AML70/00242 and AML70/00250

Prescribed premises category description (Schedule 1, <i>Environmental Protection Regulations 1987</i>)	Assessed production capacity
Category 14: Solar salt manufacturing: premises on which salt is produced by solar evaporation	4,000,000 tonnes per annum

This licence is granted to the licence holder, subject to the attached conditions, on 25 September 2024, by:

A/MANAGER, RESOURCE INDUSTRIES

an officer delegated under section 20 of the *Environmental Protection Act 1986* (WA)

Licence history

Date	Reference number	Summary of changes
30/09/2000	L7183/1997/4	First licence noted in the Department's Industry Licensing System.
29/09/2001	L7183/1997/5	Licence reissue.
03/10/2002	L7183/1997/6	Licence reissue.
22/09/2003	L7183/1997/7	Licence reissue.
22/09/2004	L7183/1997/8	Licence reissue.
22/09/2006	L7183/1997/9	Licence reissue.
18/09/2008	L7183/1997/10	Licence reissue.
12/09/2013	L7183/1997/11	Licence reissue and conversion to new format.
04/02/2016	L7183/1997/11	Licence amended to update report submission date.
09/02/2024	L7183/1997/11	Licence amended to increase the throughput and expand the premises boundary.
25/09/2024	L7183/1997/11	Department initiated amendment to amend condition 11 wording.

Interpretation

In this licence:

- (a) the words 'including', 'includes' and 'include' in conditions mean "including but not limited to", and similar, as appropriate;
- (b) where any word or phrase is given a defined meaning, any other part of speech or other grammatical form of that word or phrase has a corresponding meaning;
- (c) where tables are used in a condition, each row in a table constitutes a separate condition;
- (d) any reference to an Australian or other standard, guideline, or code of practice in this licence:
 - (i) if dated, refers to that particular version; and
 - (ii) if not dated, refers to the latest version and therefore may be subject to change over time;
- (e) unless specified otherwise, any reference to a section of an Act refers to that section of the EP Act; and
- (f) unless specified otherwise, all definitions are in accordance with the EP Act.

NOTE: This licence requires specific conditions to be met but does not provide any implied authorisation for other emissions, discharges, or activities not specified in this licence.

Licence conditions

The licence holder must ensure that the following conditions are complied with:

Infrastructure and equipment

- The licence holder must ensure that the site infrastructure and equipment listed in Table 1 and located at the corresponding infrastructure location is maintained and operated in accordance with the corresponding operational requirement set out in Table 1.

Table 1: Infrastructure and equipment requirements

Site infrastructure and equipment	Operational requirement	Infrastructure location
Operation of mobile equipment (heavy equipment, generators and pumps)	<ul style="list-style-type: none"> Maintain mobile equipment as per manufacture's specifications; Keep suitably stocked spill response equipment close to where spills may occur; and Contain and clean-up spills as soon as they occur, if safe to do so. 	Use of mobile equipment within the premises boundary as shown in Figure 2 of Schedule 1.
<ul style="list-style-type: none"> Concentrator ponds (0 - 8) Flow equalisation pond (Pond 9) Crystalliser field 	<ul style="list-style-type: none"> Constructed within in-situ clay material. The batters of the crystalliser levees constructed with 800mm thick salt batter protection. Gauge monitoring of all ponds to take place weekly. Embankments adequately maintained to provide a minimum freeboard of 250 mm per concentrator pond and crystalliser field. Seawall perimeter levees to be covered with light weight rock armor. 	Ponds as shown in Figure 2 of Schedule 1.
<ul style="list-style-type: none"> Brine channel (concentrator ponds to crystalliser field) Discharge gates (Paradise Creek and 6- Mile Creek) 	<ul style="list-style-type: none"> Visual inspections occur: <ul style="list-style-type: none"> weekly when in operation to check the integrity of the brine channel, and Weekly when in operation to check the integrity of the discharge gates. Leak detection and management. High level switches in the brine delivery channel that interlock with the pumps to maintain the levels in the brine channel. 	Brine channels and discharge gates as shown in Figure 2 of Schedule 1.

General conditions

- The licence holder must take all practicable measures to prevent stormwater run-off becoming contaminated by the activities and operations undertaken at the premises.

Emissions and discharges

Emissions to surface water

3. The licence holder must ensure that the emission types specified in Table 2 are discharged from the corresponding point and only at the corresponding discharge point location.

Table 2: Authorised discharge points

Emission type	Discharge point	Discharge point location
Brine, saline and / or hypersaline water	Via transfer channels to concentrator ponds, equalisation pond and crystalliser.	Ponds as shown in Figure 2
Bitterns	Via transfer channels outlets to Six Mile Creek bitterns discharge point. Via transfer pipeline outlets to Paradise Creek discharge point	Discharge points as shown in Figure 2

Emissions to land

4. The Licence Holder must ensure that the emission types specified in Table 3 are discharge from the corresponding points and only at the corresponding discharge point location.

Table 3: Emission points to land

Emission type	Discharge point	Discharge point location
Wastewater storage. Wastewater from wash down and fuel farm facilities potentially contaminated with hydrocarbons.	Light vehicle wash down evaporation pond	Ponds as shown in Figure 2 (L1)
Wastewater storage. Wastewater from wash down and fuel farm facilities potentially contaminated with hydrocarbons.	Truck wash down evaporation pond	Ponds as shown in Figure 2 (L2)

Monitoring

5. The licence holder must ensure that:
- all water samples are collected and preserved in accordance with AS/NZS 5667.1;
 - all wastewater samples are conducted in accordance with AS/NZS 5667.10;
 - all surface water sampling is conducted in accordance with AS/NZS 5667.9; and
 - all laboratory samples are submitted to and tested by a laboratory with current NATA accreditation for the parameters being measured.

Department of Water and Environmental Regulation

6. The licence holder must ensure that:
- monitoring is undertaken in each monthly period such that there are at least 15 days in between the days on which samples are taken in successive months;
 - monitoring is undertaken in each quarterly period such that there are at least 45 days in between the days on which samples are taken in successive quarters; and
 - monitoring is undertaken in each six-monthly period such that there are at least 5 months in between the days on which samples are taken in successive periods of six months.
7. The licence holder must undertake the monitoring in Table 4 according to the specifications in that table.

Table 4: Emissions and discharge monitoring

Discharge point location	Parameters	Units	Frequency
"Paradise Creek Discharge Gate" and "6-Mile Creek Discharge Gate" (Figure 2)	Volume	L/s m ³ /day	Monthly cumulative
	Chloride, sulphate, sodium, magnesium, potassium, calcium, TSS, arsenic, beryllium, boron, cadmium, chromium, copper, fluoride, lead, mercury, nickel, total nitrogen, total phosphorus	mg/L	Six monthly
	EC	µS/cm	
	pH ¹	pH units	

8. The licence holder must undertake the monitoring in Table 5 according to the specifications of that table.

Table 5: Monitoring of emissions to land

Emission point reference	Parameters	Limit	Units	frequency
L1, L2 (Figure 2)	TRH	15	mg/L	Quarterly
	BTEX	10	µg/L	Quarterly

¹ In-field non-NATA accredited analysis permitted

Records and reporting

9. The licence holder must record the following information in relation to complaints received by the licence holder (whether received directly from a complainant or forwarded to them by the Department or another party) about any alleged emissions from the premises:
- (a) the name and contact details of the complainant, (if provided);
 - (b) the time and date of the complaint;
 - (c) the complete details of the complaint and any other concerns or other issues raised; and
 - (d) the complete details and dates of any action taken by the licence holder to investigate or respond to any complaint.
10. The licence holder must:
- (a) undertake an audit of their compliance with the conditions of this licence during the preceding annual period; and
 - (b) prepare and submit to the CEO 30 April each year an Annual Audit Compliance Report in the approved form.
11. The licence holder must submit to the CEO by no later than 30 April each biennial year, an Environmental Report for that biennial period for the conditions listed in Table 6, and which provides the information in accordance with the corresponding requirement set out in Table 6.

Table 6: Environment Report

Condition	Requirement
7	Emissions and discharge monitoring for all parameters and discharge locations.
8	Monitoring results of emissions to land showing all parameters.

12. The licence holder must maintain accurate and auditable books including the following records, information, reports, and data required by this licence:
- (a) the calculation of fees payable in respect of this licence;
 - (b) the works conducted in accordance with condition 1 of this licence;
 - (c) any maintenance of infrastructure that is performed in the course of complying with condition 1 of this licence;
 - (d) monitoring programmes undertaken in accordance with conditions 7 and 8 of this licence; and
 - (e) complaints received under condition 9 of this licence.
13. The books specified under condition 12 must:
- (a) be legible;
 - (b) if amended, be amended in such a way that the original version(s) and any subsequent amendments remain legible and are capable of retrieval;
 - (c) be retained by the licence holder for the duration of the licence; and
 - (d) be available to be produced to an inspector or the CEO as required.

Definitions

In this licence, Table 7 the terms in have the meanings defined.

Table 7: Definitions

Term	Definition
ACN	Australian Company Number
Approved form	means the Annual Audit Compliance Report (AACR) form template approved by the CEO for use and available via DWER's external website.
AS/NZS 5667.1	means the Australian Standard AS/NZS 5667.1 Water Quality – Sampling – Guidance on the Design of sampling programs, sampling techniques and the preservation and handling of samples.
AS/NZS 5667.9	means the Australian Standard AS/NZS 5667.9 Water Quality – Guidance on sampling from marine waters
AS/NZS 5667.10	means the Australian Standard AS/NZS 5667.10 Water Quality – Sampling Guidance on sampling of waste waters
books	has the same meaning given to that term under the EP Act.
BTEX	means benzene, toluene, ethyl benzene, xylene
Biennial period	every second year on the 30 April.
CEO	means Chief Executive Officer of the Department. “submit to / notify the CEO” (or similar), means either: Director General Department administering the <i>Environmental Protection Act 1986</i> Locked Bag 10 Joondalup DC WA 6919 or: info@dwer.wa.gov.au
Condition	a condition to which the licence is subject under section 62 of the <i>Environmental Protection Act 1986</i>
Department	means the department established under section 35 of the <i>Public Sector Management Act 1994 (WA)</i> and designated as responsible for the administration of the EP Act, which includes Part V Division 3.
EC	means electrical conductivity
discharge	has the same meaning given to that term under the EP Act.
emission	has the same meaning given to that term under the EP Act.
EP Act	<i>Environmental Protection Act 1986 (WA)</i>
EP Regulations	<i>Environmental Protection Regulations 1987 (WA)</i>
licence	refers to this document, which evidences the grant of a licence by the CEO under section 57 of the EP Act, subject to the specified conditions contained

Term	Definition
	within.
licence holder	refers to the occupier of the premises, being the person specified on the front of the licence as the person to whom this licence has been granted.
NATA	means the National Association of Testing Authorities, Australia
NATA accredited	Means in relation to the analysis of a sample that the laboratory is NATA accredited for the specified analysis at the time of the analysis
premises	means the premises to which the licence applies, as specified at the front of the licence.
prescribed premises	has the same meaning given to that term under the EP Act.
TSS	total suspended solids
TRH	means total recoverable hydrocarbons

END OF CONDITIONS

Schedule 1: Maps

Premises map

The boundary of the prescribed premises is shown in the map below (Figure 1).

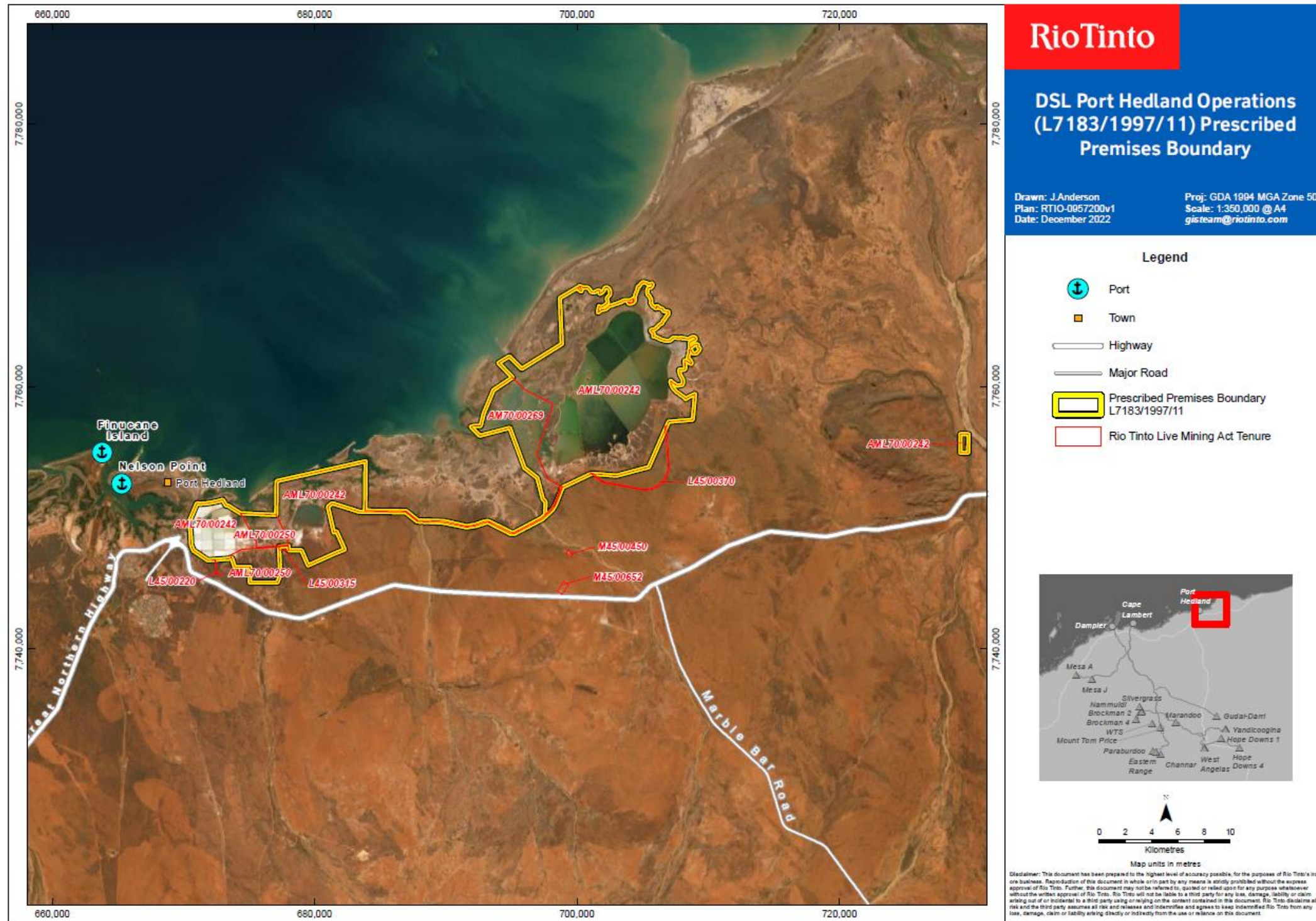

Figure 1: Map of the boundary of the prescribed premises

L7183/1997/11 (25/09/2024)

IR-T06 Licence template (v6.0) (February 2020)

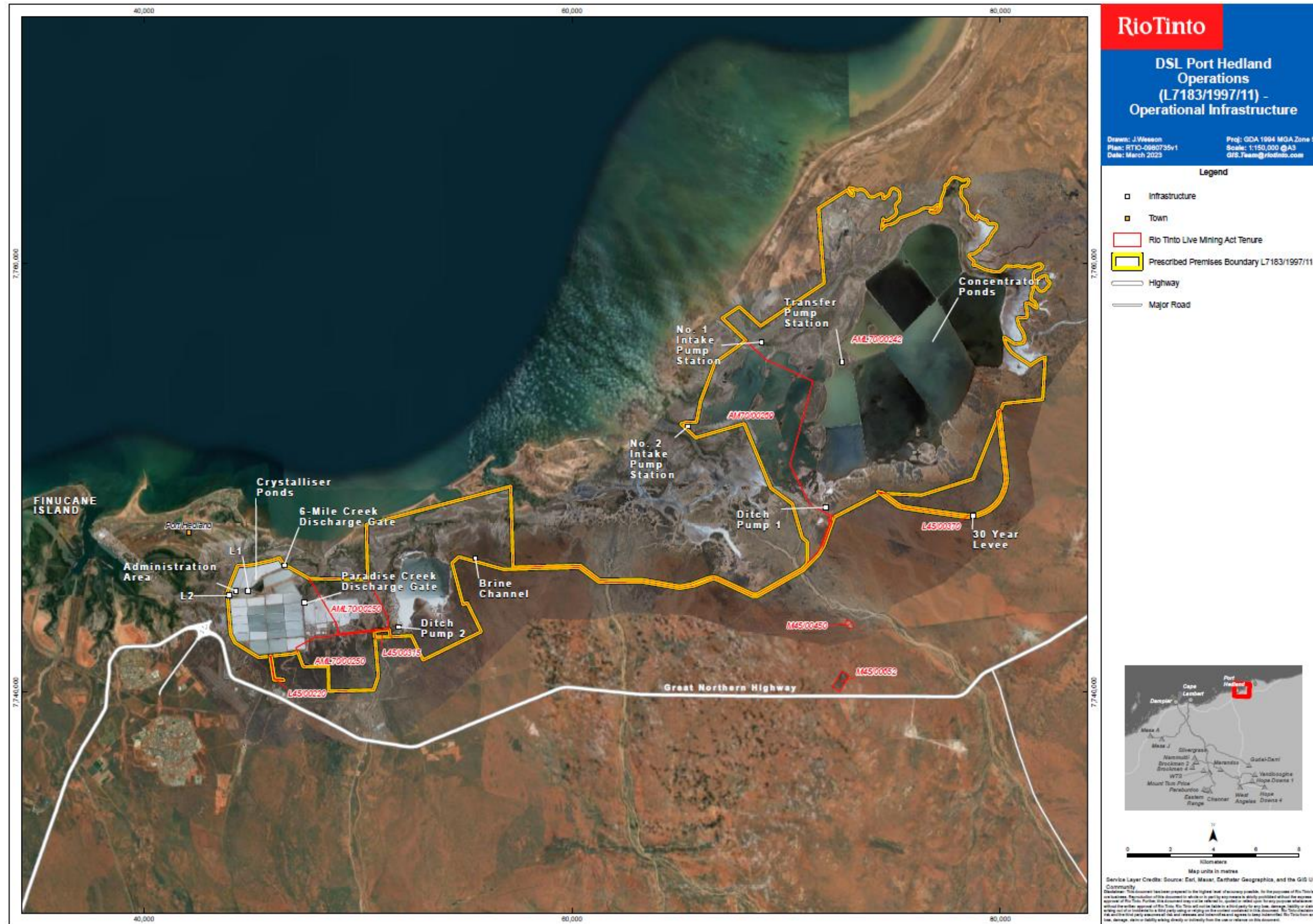

Figure 2: Operational infrastructure

L7183/1997/11 (25/09/2024)

IR-T06 Licence template (v6.0) (February 2020)



Figure 3: Monitoring locations

L7183/1997/11 (25/09/2024)

IR-T06 Licence template (v6.0) (February 2020)

Schedule 2: Premises boundary

The corners of the premises boundary are the coordinates listed in Table 8.

Table 8: Premises boundary coordinates (GDA2020)

	Easting	Northing
1	705367.2784	7767845.12
2	705470.9592	7767783.291
3	705557.5693	7767802.872
4	705590.9035	7767835.59
5	705682.4093	7767834.815
6	705713.0493	7767849.785
7	705761.0298	7767813.836
8	705768.0606	7767745.215
9	705729.1414	7767656.674
10	705672.4821	7767573.362
11	705633.9924	7767533.061
12	705562.8922	7767541.28
13	705494.252	7767541.869
14	705422.6523	7767494.237
15	705386.333	7767410.745
16	705370.134	7767304.234
17	705361.8149	7767225.593
18	705361.0758	7767141.802
19	705405.7372	7767017.002
20	705501.3487	7766904.462
21	705606.7208	7766746.132
22	705651.1326	7766593.401
23	705652.7038	7766484.2
24	705646.8647	7766397.919
25	705691.4263	7766262.958
26	705784.4979	7766150.439
27	705883.0689	7766086.119
28	705946.0399	7766019.57
29	706016.5809	7765947.87
30	706077.7509	7765965.121
31	706065.8	7766051.552
32	706066.3593	7766115.033
33	706107.2792	7766142.613
34	706185.6499	7766093.704
35	706324.3818	7765970.635
36	706484.2328	7765936.267
37	706552.4135	7765884.898
38	706569.5843	7765813.657
39	706617.2253	7765739.618
40	706716.3155	7765733.689
41	706833.3357	7765742.851
42	706957.4466	7765691.013
43	706989.1574	7765622.967

44	706942.769	7765467.691
45	706847.9298	7765379.618
46	706765.5807	7765266.055
47	706703.5419	7765149.783
48	706649.6524	7765091.842
49	706577.7631	7765011.2
50	706549.1239	7764935.258
51	706530.6847	7764861.787
52	706492.1052	7764811.326
53	706387.3454	7764751.274
54	706295.4356	7764706.352
55	706218.4362	7764623.22
56	706205.3068	7764575.079
57	706187.1571	7764534.608
58	706110.6271	7764504.787
59	706033.9474	7764457.195
60	705964.9077	7764412.084
61	705857.588	7764349.511
62	705781.3276	7764350.16
63	705648.8375	7764315.748
64	705635.5481	7764249.837
65	705711.0394	7764162.857
66	705844.7812	7764049.998
67	705883.5982	7763958.324
68	705870.6223	7763957.347
69	705848.5628	7763902.685
70	705809.8534	7763836.99
71	705847.7338	7763808.739
72	705959.5143	7763800.17
73	706065.9152	7763758.63
74	706146.8061	7763707.157
75	706273.3673	7763645.136
76	706366.9282	7763588.473
77	706691.579	7763504.444
78	706793.0488	7763480.735
79	706998.8982	7763473.899
80	707090.7177	7763508.673
81	707195.5272	7763573.799
82	707272.5668	7763662.016
83	707364.6765	7763729.803
84	707578.1364	7763720.366
85	707692.3163	7763696.537
86	707931.5064	7763722.433
87	708005.1264	7763711.653
88	708042.8563	7763665.621
89	708073.3363	7763662.821
90	708152.2463	7763674.843
91	708281.7462	7763658.504
92	708362.9562	7763642.574
93	708505.2862	7763638.826
94	708581.7865	7763666.109

L7183/1997/11 (25/09/2024)

95	708683.847	7763708.403
96	708819.1479	7763773.28
97	708923.418	7763777.472
98	708976.658	7763761.781
99	709067.2467	7763656.895
100	709038.7459	7763596.19
101	708959.365	7763530.845
102	708890.4647	7763500.962
103	708808.9646	7763483.879
104	708694.1041	7763431.524
105	708627.3635	7763358.459
106	708603.7027	7763269.782
107	708592.1913	7763117.512
108	708596.6006	7763041.297
109	708667.0294	7762956.902
110	708689.9793	7762964.323
111	708736.1996	7763017.257
112	708782.0495	7763027.018
113	708820.5298	7763067.321
114	708881.9701	7763115.045
115	708933.0502	7763142.547
116	709001.9503	7763172.43
117	709053.1006	7763207.543
118	709104.0306	7763217.264
119	709227.9711	7763210.646
120	709232.8696	7763121.47
121	709231.4082	7763032.413
122	709256.1075	7762987.46
123	709325.627	7762960.869
124	709356.476	7762903.095
125	709348.344	7762795.057
126	709276.8426	7762700.769
127	709205.862	7762638.293
128	709147.4913	7762569.248
129	709069.9012	7762519.234
130	708988.3319	7762494.533
131	708924.8125	7762497.612
132	708871.6029	7762518.383
133	708808.6244	7762582.407
134	708766.0555	7762656.412
135	708728.6266	7762735.447
136	708703.6774	7762788.991
137	708650.528	7762814.832
138	708617.4984	7762817.652
139	708558.7885	7762790.22
140	708557.7373	7762670.882
141	708579.7362	7762571.655
142	708538.2564	7762480.601
143	708494.3978	7762407.331
144	708493.7687	7762336.241
145	708465.2996	7762278.081

L7183/1997/11 (25/09/2024)

146	708451.6709	7762174.091
147	708486.7013	7762110.311
148	708560.0111	7762063.981
149	708640.8609	7762007.431
150	708680.7615	7761920.762
151	708733.1623	7761808.592
152	708717.1234	7761719.852
153	708567.8441	7761799.841
154	708504.7242	7761848.621
155	708454.2443	7761889.681
156	708353.0446	7761943.871
157	708292.3748	7761982.47
158	708200.666	7761960.4
159	708207.3273	7761851.16
160	708234.4382	7761754.44
161	708253.6494	7761627.32
162	708260.2907	7761515.54
163	708259.5517	7761431.75
164	708248.6028	7761342.97
165	708215.1039	7761292.47
166	708166.7644	7761287.81
167	708055.0554	7761304
168	707966.0465	7761299.68
169	707846.5578	7761298.159
170	707808.0887	7761260.399
171	707802.1999	7761169.039
172	707851.8311	7761031.499
173	707856.1121	7760940.049
174	707885.9826	7760868.699
175	707948.6632	7760769.13
176	707998.6738	7760674.76
177	708058.6046	7760552.36
178	708088.2754	7760458.16
179	708102.0074	7760285.38
180	708037.11	7760133.58
181	707935.1017	7760096.36
182	707800.4032	7760100.049
183	707685.8646	7760083.258
184	707566.6351	7760112.195
185	707458.1448	7760204.532
186	707326.7748	7760297.059
187	707223.0251	7760351.266
188	707162.6048	7760417.805
189	707129.605	7760423.164
190	707146.2063	7760288.445
191	707193.1777	7760138.226
192	707270.6588	7759987.758
193	707338.2597	7759870.38
194	707456.3209	7759709.403
195	707605.1521	7759578.635
196	707786.9832	7759442.516

L7183/1997/11 (25/09/2024)

197	707953.7428	7759326.826
198	708118.0222	7759218.776
199	708229.1019	7759131.496
200	708307.8531	7759044.391
201	708357.7807	7759083.337
202	708424.6689	7759131.558
203	708501.517	7759182.378
204	708558.5858	7759215.479
205	708645.4639	7759261.39
206	708757.2015	7759317.551
207	708878.899	7759376.322
208	708931.1282	7759394.352
209	709018.5975	7759418.678
210	708840.243	7757455.771
211	706993.1024	7757332.776
212	705473.6953	7753868.844
213	703028.5089	7753198.929
214	701103.7422	7753356.202
215	698921.7956	7752323.157
216	698390.27	7750984.679
217	698288.4352	7750842.758
218	698129.7887	7750601.48
219	697382.3306	7749887.202
220	695205.8595	7748763.136
221	694968.0501	7748768.272
222	693347.7323	7749599.758
223	693215.2114	7749650.249
224	693072.8342	7749623.962
225	692260.6584	7749355.239
226	692210.1676	7749338.415
227	692176.0479	7749347.746
228	691591.4661	7749257.816
229	689853.5465	7749626.396
230	688386.6267	7749666.136
231	687823.4713	7749698.667
232	686953.7812	7750408.305
233	683426.7921	7750442.671
234	681351.8724	7751110.022
235	681026.5625	7750821.212
236	681478.9263	7748886.76
237	681666.725	7748956.197
238	682285.2077	7747581.667
239	681792.7772	7747366.831
240	681774.1376	7747358.7
241	679514.2796	7746372.819
242	679018.5012	7747509.624
243	678028.3745	7747502.792
244	677988.4582	7747837.689
245	677304.977	7747787.284
246	677390.6565	7745995.042
247	677406.156	7745670.795

L7183/1997/11 (25/09/2024)

248	677165.7574	7745044.754
249	676021.6569	7745056.435
250	675077.1774	7745066.079
251	675089.0775	7746234.375
252	673924.3876	7746258.018
253	673689.3079	7746947.001
254	673463.3144	7746862.166
255	671857.1592	7746761.759
256	671118.5991	7747258.421
257	670786.6591	7747481.631
258	670591.5521	7747898.419
259	670520.9874	7749393.875
260	670499.5671	7749847.741
261	671041.259	7751086.497
262	671192.9372	7751073.326
263	671388.9762	7751068.948
264	671810.9872	7751102.191
265	672173.8262	7751171.669
266	672598.6408	7751253.869
267	673001.0064	7751361.182
268	673259.608	7750909.412
269	673409.16	7750920.98
270	674346.2585	7750344.962
271	677072.1217	7750201.293
272	677098.5709	7752776.121
273	683889.6614	7754300.375
274	683871.6389	7750538.344
275	686989.8282	7750507.962
276	687860.2668	7749797.713
277	689865.3725	7749726.117
278	691594.3294	7749359.44
279	692154.0635	7749445.845
280	692174.7026	7749452.723
281	692945.3926	7749705.076
282	693187.5028	7749740.365
283	693323.6116	7749706.938
284	694993.2294	7748867.753
285	695182.6189	7748863.656
286	697323.6419	7749969.446
287	697591.8384	7750225.744
288	697620.2749	7751208.505
289	697389.4251	7751428.737
290	696984.2758	7753012.89
291	696016.7256	7753786.897
292	694886.2739	7756834.204
293	692609.4871	7756251.412
294	691928.4806	7756923.86
295	692171.6473	7756986.129
296	692671.6445	7756980.561
297	692884.9944	7757931.991
298	693635.6727	7759731.84

L7183/1997/11 (25/09/2024)

299	695097.518	7760694.16
300	694030.6209	7761785.376
301	694855.5858	7762288.089
302	695801.9358	7761353.417
303	698843.1996	7763242.568
304	698700.094	7766739.999
305	700090.4328	7767553.832
306	700116.8756	7767450.607
307	700149.4264	7767394.467
308	700209.8274	7767325.388
309	700347.1435	7767236.87
310	700362.5976	7767352.02
311	700342.8867	7767423.29
312	700295.1058	7767482.1
313	700244.735	7767535.85
314	700189.2342	7767584.569
315	700183.83	7767653.817
316	700311.5841	7767621.611
317	700387.6147	7767595.572
318	700460.9056	7767546.702
319	700542.0961	7767528.233
320	700605.6863	7767532.774
321	700654.0963	7767545.055
322	700722.7266	7767544.476
323	700801.437	7767533.647
324	700887.3281	7767471.968
325	700961.5441	7767408.6
326	701088.4965	7767203.045
327	701197.3423	7767169.699
328	701309.3442	7767175.743
329	701452.2722	7767251.323
330	701539.0519	7767291.215
331	701674.9913	7767317.161
332	701742.2126	7767266.627
333	701744.2132	7767205.677
334	701713.0639	7767132.296
335	701717.8542	7767099.246
336	701783.7447	7767075.837
337	701837.4843	7767116.008
338	701942.5716	7767187.353
339	702019.2333	7767259.191
340	702042.5129	7767304.702
341	702071.3719	7767406.023
342	702120.4012	7767489.394
343	702163.9309	7767524.575
344	702240.3209	7767539.156
345	702334.2613	7767525.667
346	702427.6623	7767451.228
347	702490.5232	7767371.978
348	702520.2641	7767285.398
349	702519.475	7767196.527

L7183/1997/11 (25/09/2024)

350	702518.5362	7767089.886
351	702512.9168	7767028.996
352	702499.7173	7766973.245
353	702394.638	7766877.653
354	702309.9488	7766786.961
355	702291.1099	7766667.778
356	702303.1207	7766588.955
357	702337.9216	7766499.782
358	702342.4223	7766433.719
359	702311.163	7766347.656
360	702221.8	7766262.855
361	702131.9041	7766199.371
362	702050.1145	7766149.279
363	701975.9548	7766099.128
364	701919.7151	7766064.058
365	701833.185	7766052.098
366	701731.6348	7766068.199
367	701706.4791	7766152.504
368	701610.8789	7765635.022
369	701657.0585	7765682.872
370	701716.038	7765740.772
371	701772.3677	7765786.002
372	701838.7673	7765820.982
373	701887.3372	7765851.032
374	701945.7972	7765850.541
375	702014.4773	7765855.03
376	702057.7973	7765867.35
377	702139.3172	7765886.97
378	702210.807	7765921.91
379	702315.5866	7765984.501
380	702359.1363	7766022.213
381	702433.5856	7766105.375
382	702505.2752	7766163.168
383	702563.9451	7766185.518
384	702732.0253	7766219.639
385	702839.1254	7766256.81
386	703050.7955	7766333.721
387	703155.2156	7766355.68
388	703272.5457	7766400.391
389	703412.8656	7766457.59
390	703507.5053	7766522.8
391	703627.3552	7766564.949
392	703792.5958	7766566.066
393	703937.3366	7766547.065
394	704033.9969	7766553.856
395	704110.6567	7766598.908
396	704187.4263	7766656.66
397	704243.6862	7766694.261
398	704292.1362	7766711.622
399	704314.8365	7766691.122
400	704314.1474	7766612.411

L7183/1997/11 (25/09/2024)

401	704298.308	7766546.52
402	704277.5984	7766503.529
403	704231.3488	7766448.068
404	704190.339	7766410.327
405	704154.619	7766395.396
406	704096.1588	7766395.895
407	704017.4484	7766406.724
408	703954.0479	7766425.034
409	703897.9979	7766410.273
410	703905.3982	7766384.822
411	704024.4392	7766335.564
412	704141.4396	7766342.185
413	704205.1396	7766359.417
414	704270.7558	7766377.532
415	704327.8493	7766437.089
416	704374.0789	7766490.021
417	704405.2681	7766568.462
418	704418.8371	7766664.843
419	704419.4564	7766735.934
420	704425.795	7766878.075
421	704446.7343	7766946.457
422	704480.8333	7767065.508
423	704530.1623	7767181.89
424	704579.2215	7767267.812
425	704631.54	7767434.954
426	704632.319	7767523.815
427	704648.2183	7767597.316
428	704679.128	7767642.757
429	704701.7383	7767612.097
430	704737.2985	7767609.258
431	704773.6564	7767653.846
432	704822.3076	7767735.49
433	704879.0068	7767823.882
434	704932.8366	7767874.213
435	705032.6661	7767952.076
436	705167.2767	7767938.227
437	705311.7178	7767886.219
438	705367.2784	7767845.12
439	729857.0058	7756357.025
440	729838.2636	7754948.595
441	729234.7004	7754956.607
442	729246.8804	7755874.368
443	729253.3852	7756365.021
444	729701.8793	7756359.085
445	729724.7289	7756358.781
446	729857.0058	7756357.025