



Licence number	L8120/2006/4
Licence holder	Nationwide Oil Pty Ltd
ACN	066 383 364
Registered business address	Level 4, 441 St Kilda Road MELBOURNE VIC 3004
Duration	20/08/2014 to 19/08/2030
Date of amendment	11/08/2025
Premises details	Nationwide Oil Parkeston Facility Portion of Hampton Location 33 Yarri Road KALGOORLIE WA 6430 As depicted in Schedule 1

Prescribed premises category description (Schedule 1, Environmental Protection Regulations 1987)	Assessed production capacity
Category 39: Chemical or oil recycling: premises on which waste liquid hydrocarbons or chemicals are refined, purified, reformed, separated or processed.	30 000 tonnes per annual period

This amended licence is granted to the licence holder, subject to the attached conditions, on 11 August 2025, by:

Daniel Hartnup

Digitally signed by Daniel
Hartnup
Date: 2025.08.11 15:29:37
+08'00'

MANAGER, PROCESS INDUSTRIES

STATE-WIDE DELIVERY (ENVIRONMENTAL REGULATION)

an officer delegated under section 20 of the *Environmental Protection Act 1986* (WA)

Licence History

Date	Ref number	Summary of changes
18/08/2006	L8120/2006/1	New application for Licence by Nationwide Oil Pty Ltd. Due to a late licence application, a 3 month short-term licence was issued
17/11/2006	L8120/2006/2	Licence re-issue with nil conditions
18/08/2011	L8120/2006/3	Licence re-issue
07/08/2014	L8120/2006/4	Licence re-issue
29/04/2016	L8120/2006/4	This notice was given in accordance with section 59B(9) of the <i>Environmental Protection Act 1986</i> to the new expiry date of the licence.
15/02/2019	L8120/2006/4	Amendment Notice 1 - To remove conditions that are not applicable to Premises operations.
16/05/2022	L8120/2006/4	Notice of amendment of licence reporting requirements section 59(2), section 59(1)(a) and 59(1)(b) <i>Environmental Protection Act 1986</i> Licensed Prescribed Premise
11/08/2025	L8120/2006/5	CEO initiated Amendment to extend expiry date and update licence format

Interpretation

In this licence:

- (a) the words 'including', 'includes' and 'include' in conditions mean "including but not limited to", and similar, as appropriate;
- (b) where any word or phrase is given a defined meaning, any other part of speech or other grammatical form of that word or phrase has a corresponding meaning;
- (c) where tables are used in a condition, each row in a table constitutes a separate condition;
- (d) any reference to an Australian or other standard, guideline, or code of practice in this licence:
 - (i) if dated, refers to that particular version; and
 - (ii) if not dated, refers to the latest version and therefore may be subject to change over time;
- (e) unless specified otherwise, any reference to a section of an Act refers to that section of the EP Act; and
- (f) unless specified otherwise, all definitions are in accordance with the EP Act.

NOTE: This licence requires specific conditions to be met but does not provide any implied authorisation for other emissions, discharges, or activities not specified in this licence.

Licence conditions

The licence holder must ensure that the following conditions are complied with:

Infrastructure and equipment

The Licence Holder must ensure that the infrastructure and equipment specified in Column 1 of

Table 1 is maintained in good working order and operated in accordance with the requirements specified in Column 2 of

1. Table 1.

Table 1: Infrastructure and operational equipment requirements table

Column 1	Column 2	Column 3
Site infrastructure and equipment	Infrastructure requirements	Site plan reference (Schedule 1: Maps Figure 3)
Hydrocarbon loading, unloading areas	<ul style="list-style-type: none"> Roofed Hardstand areas (concrete) drained to a secondary drainage collection system to capture any spills, leaks and stormwater 	Loading Pad Washdown Area
Bunded Tank Farm consisting of 15 x Waste oil, dehydrated fuel oil (DFO) and oily water storage tanks with a total safe-fill storage capacity of 4,106,000L	<ul style="list-style-type: none"> Tanks located on a bunded hardstand area graded to sump/s to collect all spills, leaks and stormwater within the bunded area. Sump within bunded tank farm fitted with a pump to pump collected waste to treatment storage tanks 	Bunded Tank Farm
Secondary drainage collection system including 2x Treatment Storage Tanks with a total safe-fill storage capacity of 95,000L	<ul style="list-style-type: none"> Collects all spills, leaks and stormwater within the hydrocarbon loading, unloading and oil storage areas Concrete storage sump with pump to pump collected waste to treatment storage tanks 	Sump
Filtration unit	<ul style="list-style-type: none"> Located on a bunded hardstand area graded to sump/s to collect all spills, leaks and stormwater within the bunded area. Sumps within the filtration unit bunded area are manually pumped out using a vac truck or similar 	N/A
FFE Plant	<ul style="list-style-type: none"> Both the FFE plant and Cooling Tower located on a bunded hardstand area graded to sump/s to collect all spills, leaks and stormwater within the bunded area. Sump/s fitted with a pump to pump collected waste to treatment storage tanks FFE Stack height - 13m (agl) Cooling Tower stack height – 3.7m (agl) 	FFE Plant Emission Point (2)
Cooling Tower		Cooling Tower Emission Point (3)
Water Tube Boiler	<ul style="list-style-type: none"> Located on a hardstand area graded to sump/s to collect all spills, leaks and stormwater within the bunded area. Sump fitted with a pump to pump collected waste to treatment storage tanks Stack height – 14.5m (agl) Only DFO to be used as fuel 	Stack Emission Point (1)
Truck wash down bay	<ul style="list-style-type: none"> Consisting of a bunded hardstand area graded and drained to an impervious containment sump. Sump fitted with a pump to pump collected wastewater to treatment storage tanks 	N/A

General conditions

2. The licence holder must operate and maintain all pollution control and monitoring equipment to the manufacturer's specification or any relevant and effective internal management system.
3. The licence holder must immediately recover, or remove and dispose of spills of environmentally hazardous materials outside an engineered containment system.
4. The licence holder must:
 - (a) implement all practical measures to prevent stormwater run-off becoming contaminated by the activities on the Premises; and
 - (b) treat contaminated or potentially contaminated stormwater as necessary prior to being discharged from the Premises.¹

Premises operation

5. The licence holder must not process, sell or dispose of recycled oil that samples in excess of 50 parts per million of polychlorinated biphenyls, without prior approval from the CEO.
6. The licence holder must store all packaged hydrocarbon contaminated waste within a bunded area.

Emissions

Point source emissions to air

7. The licence holder must ensure that where waste is emitted to air from the emission points in Table 2 it is done so in accordance with the conditions of this Licence.

Table 2: Emission points to air

Emission point reference	Emission Point and source	Emission point height (agl)	Source, including any abatement
1	Water Tube Boiler house stack	14.5m	Dehydrated fuel oil used to operate boiler (maximum design capacity of 290 kg per hour with a sulphur content of 1.5% or less)
2	Force Feed Evaporator Tower outlet	13m	Force Feed Evaporator Plant
3	Cooling Tower stack	3.7m	Cooling Tower

Odour

8. The licence holder must ensure that odour emissions emitted from the premises do not unreasonably interfere with the health, welfare, comfort or amenity of any person who is not on the Premises.

Monitoring

General monitoring

9. The licence holder must ensure that:
 - (a) all waste oil samples are collected and preserved in accordance with AS/NZS 5667.1;
 - (b) all laboratory samples are submitted to and tested by a laboratory with current NATA accreditation for the parameters being measured.

Process monitoring

10. The licence holder must undertake the monitoring in Table 3 according to the specifications in that table.

Table 3: Process monitoring

Monitoring point reference	Process description	Parameter	Units	Frequency ¹	Method ¹
Any batch of oil containing transformer oil ¹	Oil delivered to the premises for recycling	PCBs	ppm	Each batch arriving at the premises for recycling	ASTM D4059
All untreated waste oil storage tanks	Untreated waste oil storage	PCBs	ppm	Every 12 months from each untreated waste oil storage tank located on the premises	ASTM D4059
DFO (FOT01)	DFO used in boiler	Sulphur	%	Bi-annually ²	Not specified

Note 1: A minimum of 20 mL representative sample of that batch is to be taken for analysis of PCBs.

Note 2: Six monthly monitoring is undertaken at least 5 months apart.

Records and reporting

Records

11. The licence holder must record the following information in relation to complaints received by the licence holder (whether received directly from a complainant or forwarded to them by the Department or another party) about any alleged emissions from the premises:
- the name and contact details of the complainant, (if provided);
 - the time and date of the complaint;
 - the complete details of the complaint and any other concerns or other issues raised; and
 - the complete details and dates of any action taken by the licence holder to investigate or respond to any complaint.
12. The licence holder must maintain accurate and auditable books including the following records, information, reports, and data required by this licence:
- any maintenance of infrastructure that is performed in the course of complying with condition 0 of this licence;
 - complaints received under condition 11 of this licence.
13. The books specified under condition 12 must:
- be legible;
 - if amended, be amended in such a way that the original version(s) and any subsequent amendments remain legible and are capable of retrieval;
 - be retained by the licence holder for the duration of the licence; and
 - be available to be produced to an inspector or the CEO as required.

Reporting

14. The licence holder must:
- undertake an audit of their compliance with the conditions of their licence during the preceding annual period; and

- (b) prepare and submit to the CEO annually by 28 April an Annual Audit Compliance Report in the approved form.

Notification

15. The licence holder must ensure that the parameters listed in Table 4 are notified to the CEO in accordance with the notification requirements of the table.

Table 4: Notification requirements

Condition or table (if relevant)	Parameter	Notification requirement ¹	Format or form ²
-	A receipt of an analytical result indicating the presence of polychlorinated biphenyls in excess of 40 parts per million in oil samples collected in accordance with condition 10 of this Licence. The advice shall include the total quantity of waste oil received and the source of the waste oil analysed.	Within 14 days of receipt of analytical result	None specified

Note 1: Notification requirements in the Licence shall not negate the requirement to comply with s72 of the Act

Definitions

In this licence, the terms in Table 5 have the meanings defined.

Table 5: Definitions

Term	Definition
agl	Above ground level
approved form	means the Annual Audit Compliance Report (AACR) form template approved by the CEO for use and available via DWER's external website.
AS/NZS 5667.1	means the Australian Standard AS/NZS 5667.1 <i>Water Quality – Sampling – Guidance of the Design of sampling programs, sampling techniques and the preservation and handling of samples</i> ;
AS/NZS 5667.10	means the Australian Standard AS/NZS 5667.10 <i>Water Quality – Sampling – Guidance on sampling of waste waters</i> ;
annual period	a 12 month period commencing from 1 November until 31 October of the immediately following year.
averaging period	means the time over which a limit or target is measured or a monitoring result is obtained
CEO	means Chief Executive Officer of the department. “submit to / notify the CEO” (or similar), means either: Director General Department administering the <i>Environmental Protection Act 1986</i> Locked Bag 10 Joondalup DC WA 6919 info@dwer.wa.gov.au
department	means the department established under section 35 of the <i>Public Sector Management Act 1994</i> (WA) and designated as responsible for the administration of the EP Act, which includes Part V Division 3.
EP Act	<i>Environmental Protection Act 1986</i> (WA)
EP Regulations	<i>Environmental Protection Regulations 1987</i> (WA)
FFE Plant	means Force Feed Evaporator Plant
fugitive emissions	means all emissions not arising from point sources
hardstand	means a concrete surface with a hydraulic conductivity of $(1 \times 10^{-9} \text{ m/s})$ or less
Licence	refers to this document, which evidences the grant of a licence by the CEO under section 57 of the EP Act, subject to the specified conditions contained within.
licence holder	refers to the occupier of the premises, being the person specified on the front of the licence as the person to whom this licence has been granted.
NATA	means the National Association of Testing Authorities, Australia;
NATA accredited	means in relation to the analysis of a sample that the laboratory is NATA accredited for the specified analysis at the time of the analysis;
PCBs	means polychlorinated biphenyls
premises	refers to the premises to which this licence applies, as specified at the front of this licence and as shown on the premises map(s) in Schedule 1 to this licence.
Schedule 1	means Schedule 1 of this Licence unless otherwise stated

Schedule 1: Maps

Premises map

The Premises is shown in the maps below. The red line depicts the Premises boundary.

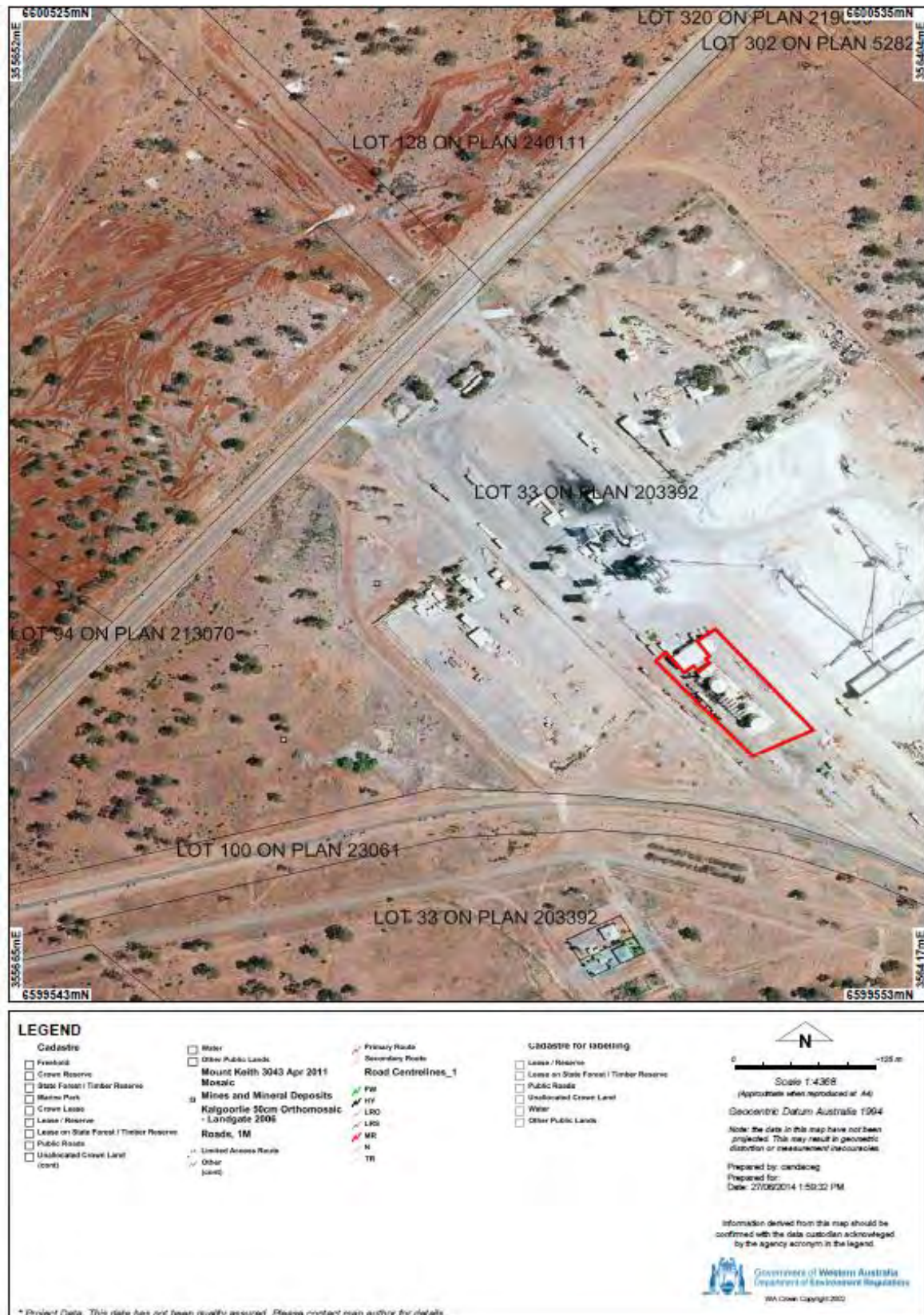

Premises Site Plan

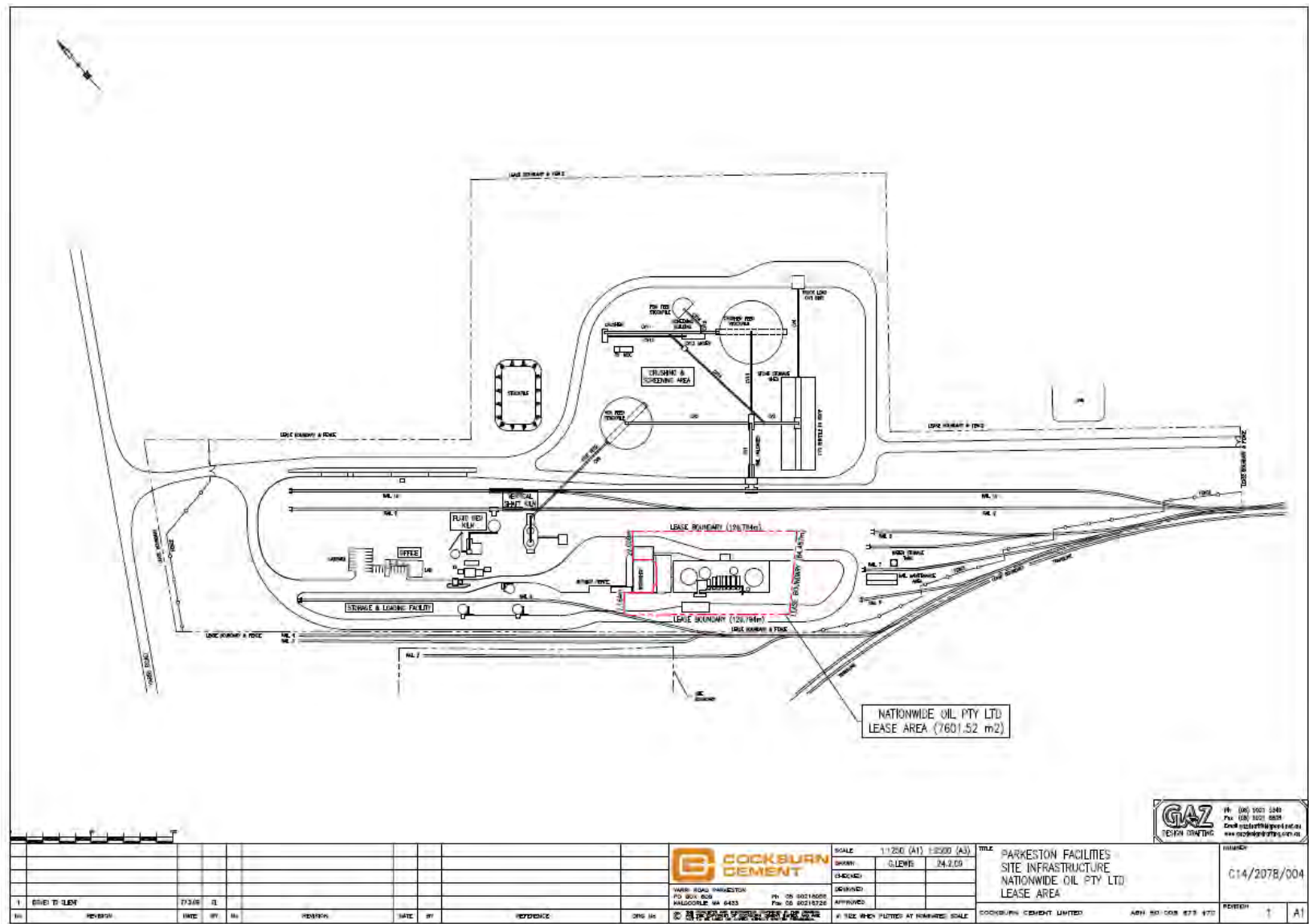

Map of Emission Points

The blue line indicates the Premises boundary. Emission points to air 1, 2 and 3 shown in red

