



# Works Approval

<b>Works approval number</b>	W2914/2025/1
<b>Works approval holder</b>	WA Limestone Contracting Pty Ltd
<b>ACN</b>	604 937 715
<b>Registered business address</b>	401 Spearwood Avenue BIBRA LAKE WA 6163
<b>DWER file number</b>	INS-0002914
<b>Duration</b>	01/10/2025 to 30/09/2028
<b>Date of issue</b>	01/10/2025
<b>Premises details</b>	Exmouth Limestone Mine Mining Lease M08/145 Minilya-Exmouth Road EXMOUTH WA 6707

Prescribed premises category description (Schedule 1, <i>Environmental Protection Regulations 1987</i> )	Assessed design capacity
Category 12: Screening etc. of material: premises (other than premises within category 5 or 8) on which material extracted from the ground is screened, washed, crushed, ground, milled, sized or separated.	500,000 tonnes per annum

This works approval is granted to the works approval holder, subject to the attached conditions, on 01 October 2025, by:

**MANAGER, RESOURCE INDUSTRIES**

*Officer delegated under section 20 of the Environmental Protection Act 1986*

## Works approval history

Date	Reference number	Summary of changes
01/10/2025	W2914/2025/1	Works approval granted.

## Interpretation

In this works approval:

- (a) the words ‘including’, ‘includes’ and ‘include’ in conditions mean “including but not limited to”, and similar, as appropriate;
- (b) where any word or phrase is given a defined meaning, any other part of speech or other grammatical form of that word or phrase has a corresponding meaning;
- (c) where tables are used in a condition, each row in a table constitutes a separate condition;
- (d) any reference to an Australian or other standard, guideline, or code of practice in this works approval:
  - (i) if dated, refers to that particular version; and
  - (ii) if not dated, refers to the latest version and therefore may be subject to change over time;
- (e) unless specified otherwise, any reference to a section of an Act refers to that section of the EP Act; and
- (f) unless specified otherwise, all definitions are in accordance with the EP Act.

**NOTE:** This works approval requires specific conditions to be met but does not provide any implied authorisation for other emissions, discharges, or activities not specified in this works approval.

## Works approval conditions

The works approval holder must ensure that the following conditions are complied with:

### Construction phase

#### Infrastructure and equipment

1. The works approval holder must:
  - (a) construct and/or install the infrastructure and/or equipment;
  - (b) in accordance with the corresponding design and construction / installation requirements; and
  - (c) at the corresponding infrastructure location, as set out in Table 1.

**Table 1: Design and construction / installation requirements**

	Infrastructure	Design and construction / installation requirements	Infrastructure location
1.	Mobile crushing and screening plant	<ul style="list-style-type: none"> <li>• Installed, constructed, and maintained as per the manufacturer's design requirements.</li> <li>• The plant area is to be located on an elevated foundation of 52 mAHD.</li> <li>• Fitted with sprinklers and/or dust covers.</li> </ul>	Within the approved mining area as shown in Schedule 1, Figure 1

2. The works approval holder must use water carts to manage dust lift-off from active construction areas.

### Compliance reporting

3. The works approval holder must within 30 calendar days of an item of infrastructure or equipment required by condition 1 being constructed and/or installed:
  - (a) undertake an audit of their compliance with the requirements of condition 1; and
  - (b) prepare and submit to the CEO an Environmental Compliance Report on that compliance.
4. The Environmental Compliance Report required by condition 3, must include as a minimum the following:
  - (a) certification by a third-party crushing/screening plant operator and fitter that the crushing and screening plant or component(s) thereof, as specified in condition 1, have been constructed in accordance with the relevant requirements specified in condition 1;
  - (b) as constructed plans and a detailed site plan for each item of infrastructure or component of infrastructure specified in condition 1; and
  - (c) be signed by a person authorised to represent the works approval holder and contains the printed name and position of that person.

## Time limited operations phase

### Commencement and duration

5. The works approval holder may only commence time limited operations for an item of infrastructure identified in condition 1 where the Environmental Compliance Report as required by condition 3 has been submitted by the works approval holder for that item of infrastructure.
6. The works approval holder may conduct time limited operations for an item of infrastructure specified in condition 7 (as applicable):
  - (a) for a period not exceeding 180 calendar days from the day the works approval holder meets the requirements of condition 5 for that item of infrastructure; or
  - (b) until such time as a licence for that item of infrastructure is granted in accordance with Part V of the *Environmental Protection Act 1986*, if one is granted before the end of the period specified in condition 6(a).

### Time limited operations requirements and emission limits

7. During time limited operations, the works approval holder must ensure that the premises infrastructure and equipment listed in Table 2 and located at the corresponding infrastructure location is maintained and operated in accordance with the corresponding operational requirement set out in Table 2.

**Table 2: Infrastructure and equipment requirements during time limited operations**

Item	Site infrastructure and equipment	Operational requirements	Infrastructure location
1.	Mobile crushing and screening plant	<ul style="list-style-type: none"> <li>Mobile crushing and screening plant not to exceed 500,000 tonnes per year.</li> <li>Maintain dust suppression sprays on the mobile crushing and screening plant to minimise dust generation.</li> <li>Record volumes of ore processed through the mobile crushing and screening plant.</li> <li>Maintain and operate as per the manufacturer's/design requirements.</li> </ul>	Within the approved mining area as shown in Schedule 1, Figure 1
2.	Stockpile	<ul style="list-style-type: none"> <li>Maintain and use water carts for dust suppression to minimise fugitive dust lift-off from product stockpiles.</li> </ul>	
3.	Water Tank	<ul style="list-style-type: none"> <li>Must be filled and in operational capacity each day prior to the commencement of crushing/screening operations.</li> <li>Water carts must always be available at the premises to manage dust emissions from operational areas.</li> <li>Water tank to have a minimum capacity of 10 kL.</li> </ul>	Within the prescribed premises boundary as shown in Schedule 1, Figure 1

Item	Site infrastructure and equipment	Operational requirements	Infrastructure location
4.	Stormwater management infrastructure	<ul style="list-style-type: none"> <li>Stormwater runoff to be stored in silt traps or containment bunds.</li> <li>Visual inspection of floodway crossings after major flood events.</li> <li>Silt build-up in floodway crossings to be removed as required.</li> <li>Surface flows diverted around the immediate mining site by bunds.</li> </ul>	

### Compliance reporting

8. The works approval holder must submit to the CEO a report on the time limited operations within 30 calendar days of the completion date of time limited operations or 90 calendar days before the expiration date of the works approval, whichever is the sooner.
9. The works approval holder must ensure the report required by condition 8 includes the following:
  - (a) a summary of the time limited operations, including timeframes and amount of material processed;
  - (b) a review of performance and compliance against the conditions of the works approval; and
  - (c) where the manufacturer's design specifications and the conditions of this works approval have not been met, what measures will the works approval holder take to meet them, and what timeframes will be required to implement those measures.

### Records and reporting (general)

10. The works approval holder must record the following information in relation to complaints received by the works approval holder (whether received directly from a complainant or forwarded to them by the Department or another party) about any alleged emissions from the premises:
  - (a) the name and contact details of the complainant, (if provided);
  - (b) the time and date of the complaint;
  - (c) the complete details of the complaint and any other concerns or other issues raised; and
  - (d) the complete details and dates of any action taken by the works approval holder to investigate or respond to any complaint.

11. The works approval holder must maintain accurate and auditable books including the following records, information, reports, and data required by this works approval:
- (a) the works conducted in accordance with condition 1;
  - (b) any maintenance of infrastructure that is performed in the course of complying with condition 7; and
  - (c) complaints received under condition 10.
12. The books specified under condition 11 must:
- (a) be legible;
  - (b) if amended, be amended in such a way that the original version(s) and any subsequent amendments remain legible and are capable of retrieval;
  - (c) be retained by the works approval holder for the duration of the works approval; and
  - (d) be available to be produced to an inspector or the CEO as required.

## Definitions

In this works approval, the terms in Table 3 have the meanings defined.

**Table 3: Definitions**

Term	Definition
annual period	a 12 month period commencing from 1 January until 31 December of the same year.
books	has the same meaning given to that term under the EP Act.
CEO	means Chief Executive Officer. CEO for the purposes of notification means: Director General Department administering the <i>Environmental Protection Act 1986</i> Locked Bag 10 Joondalup DC WA 6919 <a href="mailto:info@dwer.wa.gov.au">info@dwer.wa.gov.au</a>
Department	means the department established under section 35 of the <i>Public Sector Management Act 1994</i> and designated as responsible for the administration of Part V Division 3 of the EP Act.
discharge	has the same meaning given to that term under the EP Act.
emission	has the same meaning given to that term under the EP Act.
Environmental Compliance Report	means a report to satisfy the CEO that the conditioned infrastructure and/or equipment has been constructed and/or installed in accordance with the works approval.
EP Act	<i>Environmental Protection Act 1986</i> (WA).
EP Regulations	<i>Environmental Protection Regulations 1987</i> (WA).

Term	Definition
mAHD	means metres Australian Height Datum.
premises	the premises to which this works approval applies, as specified at the front of this works approval and as shown on the premises map (Figure 1) in Schedule 1 to this works approval.
prescribed premises	has the same meaning given to that term under the EP Act.
time limited operations	refers to the operation of the infrastructure and equipment identified under this works approval that is authorised for that purpose, subject to the relevant conditions.
works approval	refers to this document, which evidences the grant of the works approval by the CEO under section 54 of the EP Act, subject to the conditions.
works approval holder	refers to the occupier of the premises being the person to whom this works approval has been granted, as specified at the front of this works approval.

---

**END OF CONDITIONS**



## Schedule 1: Maps

### Premises map

The boundary of the prescribed premises is shown in the map below (Figure 1).

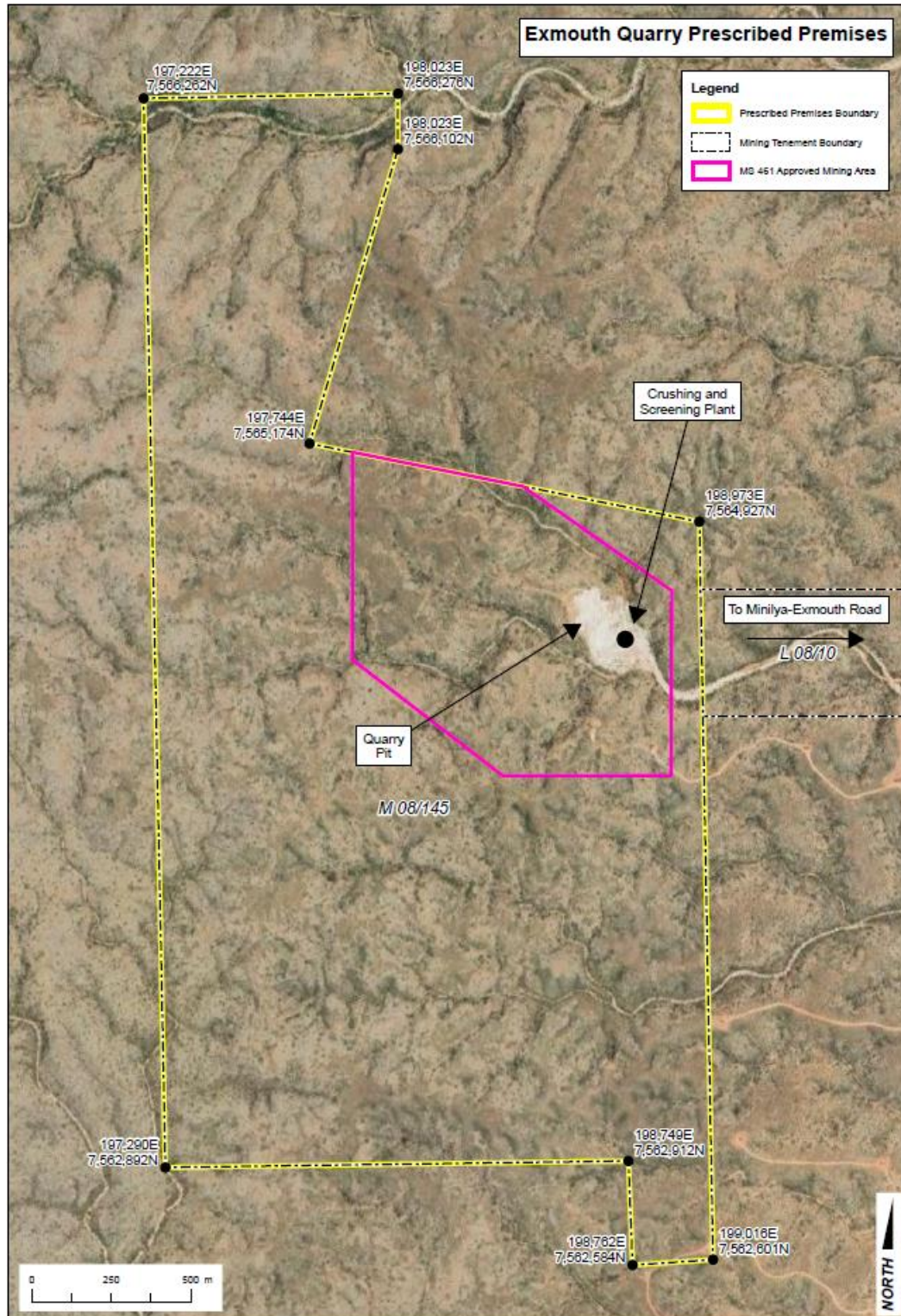

**Figure 1: Map of the boundary of the prescribed premises**