



Licence number	L3021/2025/1	
Licence holder	Kimberley Quarry Pty Ltd	
ACN	093 519 638	
Registered business address	230 Barrington Street BIBRA LAKE WA 6163	
DWER file number	APP-0028526	
Duration	01/10/2025 to	30/09/2045
Date of issue	01/10/2025	
Premises details	Kununurra Basalt Quarry Legal description - Mining Lease M80/628 LAKE ARGYLE WA 6743 As defined by the Premises Map depicted in Schedule 1.	

Prescribed premises category description (Schedule 1, <i>Environmental Protection Regulations 1987</i>)	Assessed production / design capacity
Category 12: Screening, etc. of material: premises (other than premises within category 5 or 8) on which material extracted from the ground is screened, washed, crushed, ground, milled, sized or separated.	500,000 tonnes per annum

This licence is granted to the licence holder, subject to the attached conditions, on 01 October 2025, by:

MANAGER, RESOURCE INDUSTRIES

an officer delegated under section 20 of the *Environmental Protection Act 1986* (WA)

Licence history

Date	Reference number	Summary of changes
01/10/2025	L3021/2025/1	Licence granted.

Interpretation

In this licence:

- (a) the words 'including', 'includes' and 'include' in conditions mean "including but not limited to", and similar, as appropriate;
- (b) where any word or phrase is given a defined meaning, any other part of speech or other grammatical form of that word or phrase has a corresponding meaning;
- (c) where tables are used in a condition, each row in a table constitutes a separate condition;
- (d) any reference to an Australian or other standard, guideline, or code of practice in this licence:
 - (i) if dated, refers to that particular version; and
 - (ii) if not dated, refers to the latest version and therefore may be subject to change over time;
- (e) unless specified otherwise, any reference to a section of an Act refers to that section of the EP Act; and
- (f) unless specified otherwise, all definitions are in accordance with the EP Act.

NOTE: This licence requires specific conditions to be met but does not provide any implied authorisation for other emissions, discharges, or activities not specified in this licence.

Licence conditions

The licence holder must ensure that the following conditions are complied with:

Infrastructure and equipment

- The licence holder must ensure that the site infrastructure and equipment listed in Table 1 and located at the corresponding infrastructure location is maintained and operated in accordance with the corresponding operational requirement set out in Table 1.

Table 1: Infrastructure and equipment requirements

	Site infrastructure and equipment	Operational requirement	Infrastructure location
1	Mobile Crushing and Screening Plant (MCSF) consisting of the following machinery (or equivalent): <ul style="list-style-type: none"> Terex Finlay 1545 Cone Crusher; Powerscreen 1180; and Auspactor VSI. 	<ol style="list-style-type: none"> Total maximum design capacity of MCSF located within the premises shall not exceed 500,000 tonnes per annual period; Water sprays must be maintained and operated while material is being processed; Maintained as per manufacturer's specifications; Must operate within the "Extraction area" within the Prescribed Premises boundary as shown in Figure 1; and Volume of material processed by the plant to be recorded. 	Located within the area marked as "Extraction area" as depicted in Figure 1 of Schedule 1.
2	Gas, diesel, hydrocarbon and chemical reagent storage	<ol style="list-style-type: none"> Waste oil storage pods to be visually inspected on a weekly basis; Spill kits must be retained on site, for use in the event of a hydrocarbon or chemical spill, used by personal trained in spill response and clean up; and Ensure bunded areas (surrounding hydrocarbon and chemical storage) have a minimum capacity of 110% of the largest container stored within it. 	Within the Prescribed premises boundary depicted in Figure 1 of Schedule 1.
3	Stormwater Management infrastructure	<ol style="list-style-type: none"> Surface water catchment pond to be designed to contain contaminated stormwater/sedimentation runoff from within the plant area directed to the surface water catchment pond via perimeter drainage channels and stormwater windrows; Surface water catchment pond must be inspected on a weekly 	Within the Prescribed premises boundary depicted in Figure 1 of Schedule 1.

	Site infrastructure and equipment	Operational requirement	Infrastructure location
		<p>basis and following significant rain events to prevent overflowing of contaminated stormwater; and</p> <p>(c) Surface water catchment pond maintained to achieve a containment of at least the total runoff from a 10% AEP (10-year ARI), 2-hour storm and from critical storms (those that produce the highest peak runoff) up to 100-year ARI.</p>	
4	15 kL Watercart	(a) Water cart with water cannon must be available at all times at the Premises during operation phase to manage dust emissions in and around the plant area, product stockpile areas and unsealed access roads.	Within the Prescribed premises boundary depicted in Figure 1 of Schedule 1.

Emissions and discharges

Dust emissions

2. The licence holder must manage dust emissions generated at the Premises by:
 - (a) wetting down unsealed roads and exposed areas with a water truck;
 - (b) wetting down stockpiles and dust generating operational areas;
 - (c) ensuring truck loads are fully covered prior to leaving the Premises; and
 - (e) limiting all vehicle traffic within operational areas and along haulage routes and roads to speeds of less than 20km/hr.

Stormwater emissions

3. The licence holder must take all practicable measures to prevent stormwater run-off becoming contaminated by the activities undertaken at the premises.
4. The licence holder must manage stormwater runoff from crushing and screening operations so that contaminated or potentially contaminated stormwater is captured and retained on site to prevent release into the environment.
5. The licence holder must immediately recover, or remove and dispose of, spills of environmentally hazardous material, including fuel, oil or other hydrocarbons, whether inside or outside an engineered containment system.
6. The licence holder must ensure that all material used for the recovery, removal, and/or disposal of environmentally hazardous materials is stored in an impermeable container prior to disposal at an appropriately authorised facility.

Records and reporting

Records

7. The licence holder must record the following information in relation to complaints received by the licence holder (whether received directly from a complainant or forwarded to them by the Department or another party) about any alleged emissions from the premises:
 - (a) the name and contact details of the complainant, (if provided);
 - (b) the time and date of the complaint;
 - (c) the complete details of the complaint and any other concerns or other issues raised; and
 - (d) the complete details and dates of any action taken by the licence holder to investigate or respond to any complaint.
8. The licence holder must maintain accurate and auditable books including the following records, information, reports, and data required by this licence:
 - (a) the calculation of fees payable in respect of this licence;
 - (b) any maintenance of infrastructure that is performed in the course of complying with condition 1 of this licence;
 - (c) complaints received under condition 7 of this licence.
9. The books specified under condition 8 must:
 - (a) be legible;
 - (b) if amended, be amended in such a way that the original version(s) and any subsequent amendments remain legible and are capable of retrieval;
 - (c) be retained by the licence holder for the duration of the licence; and
 - (d) be available to be produced to an inspector or the CEO as required.

Reporting

10. The licence holder must:
 - (a) undertake an audit of their compliance with the conditions of this licence during the preceding annual period, and
 - (b) prepare and submit to the CEO an Annual Audit Compliance Report in the approved form by 31 July each year.

Definitions

In this licence, the terms in Table 2 have the meanings defined.

Table 2: Definitions

Term	Definition
ACN	Australian Company Number
Annual Audit Compliance Report (AACR)	means a report submitted in a format approved by the CEO (relevant guidelines and templates are available on the Department's website).
annual period	a 12 month period commencing from 31 July until 30 June of the immediately following year.
books	has the same meaning given to that term under the EP Act.
CEO	means Chief Executive Officer of the department. "submit to / notify the CEO" (or similar), means either: Director General Department administering the <i>Environmental Protection Act 1986</i> Locked Bag 10 Joondalup DC WA 6919 or: info@dwer.wa.gov.au
condition	Condition means a condition to which this Works Approval is subject under s.62 of the EP Act.
department; DWER	means the department established under section 35 of the <i>Public Sector Management Act 1994</i> (WA) and designated as responsible for the administration of the EP Act, which includes Part V Division 3.
discharge	has the same meaning given to that term under the EP Act.
emission	has the same meaning given to that term under the EP Act.
EP Act	<i>Environmental Protection Act 1986</i> (WA)
EP Regulations	<i>Environmental Protection Regulations 1987</i> (WA)
licence	refers to this document, which evidences the grant of a licence by the CEO under section 57 of the EP Act, subject to the specified conditions contained within.
licence holder	refers to the occupier of the premises, being the person specified on the front of the licence as the person to whom this licence has been granted.
premises	refers to the premises to which this licence applies, as specified at the front of this licence and as shown on the premises map (Figure 1) in

Term	Definition
	Schedule 1 to this licence.
prescribed premises	has the same meaning given to that term under the EP Act.
waste	has the same meaning given to that term under the EP Act.

END OF CONDITIONS

Schedule 1: Maps

Premises map

The boundary of the prescribed premises is shown in the map below (Figure 1).

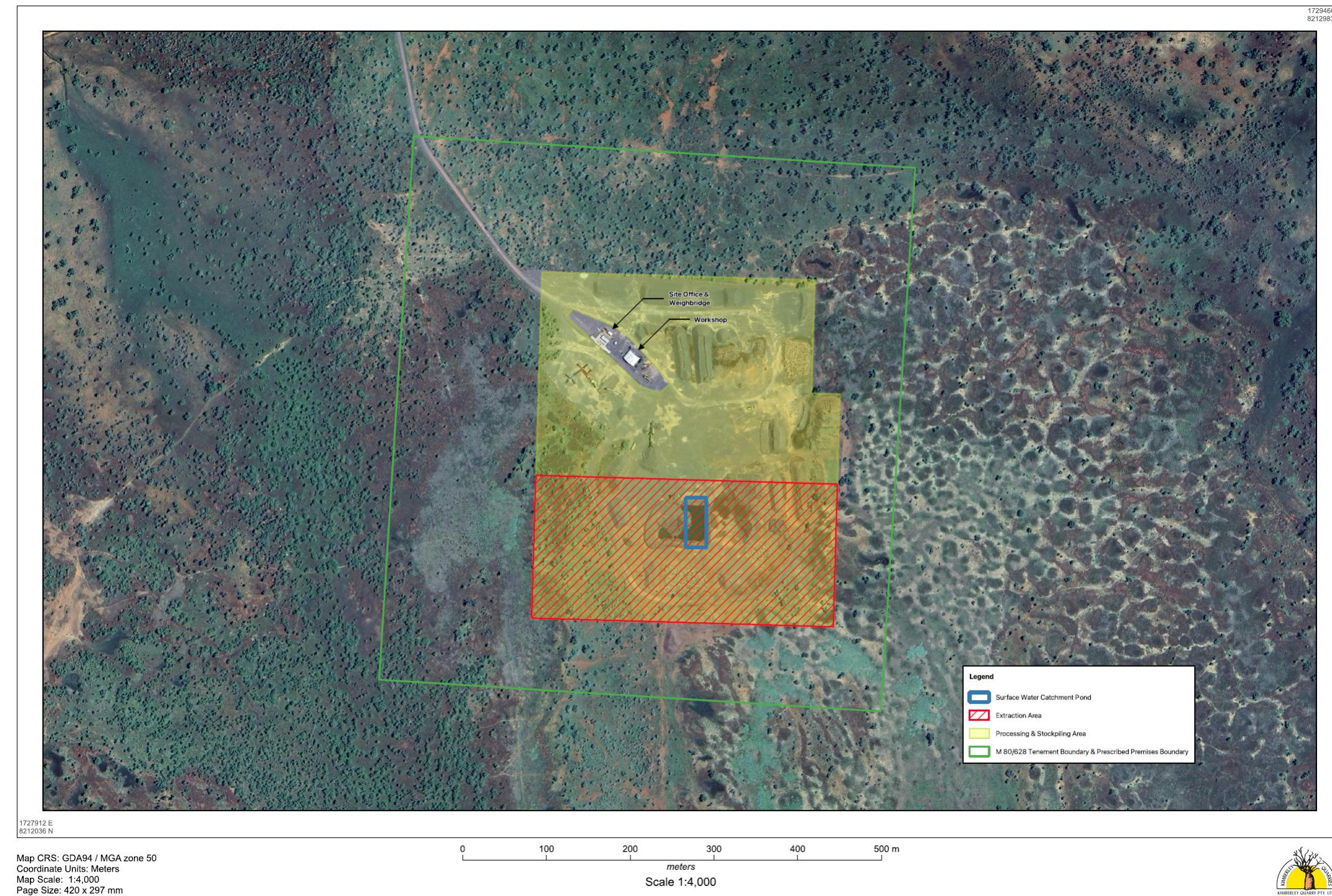

Figure 1: Map of the boundary of the prescribed premises

Schedule 2: Premises boundary

The corners of the premises boundary are the coordinates listed in Table 3.

Table 3: Premises boundary coordinates (GDA2020)

	Easting	Northing	Zone
1.	1080323.222	8238433.737	51
2.	1079721.331	8238454.186	51
3.	1079743.64	8239106.27	51
4.	1080345.39	8239085.717	51