



Licence number	L3185/2026/1	
Licence holder	Dampier (Plutonic) Pty Ltd	
ACN	131 670 963	
Registered business address	Level 9 150 St Georges Terrace Perth WA 6000	
DWER file number	APP-0031810 INS-0003185	
Duration	20/04/2026 to	19/04/2034
Date of issue	20/04/2026	
Premises details	Marymia Gold Project – K2 Project MEEKATHARRA WA 6642 Legal description Mining Tenements M52/183 and M52/233 As defined by the premises maps attached to Schedule 1	

Prescribed premises category description (Schedule 1, <i>Environmental Protection Regulations 1987</i>)	Assessed production / design capacity
Category 6: Mine dewatering	500,000 tonnes per annual period

This licence is granted to the licence holder, subject to the attached conditions, on 20 April 2026
by:

MANAGER, RESOURCE INDUSTRIES

an Officer delegated under section 20 of the Environmental Protection Act 1986

Licence history

Date	Reference number	Summary of changes
20/04/2026	L3185/2026/1	Licence granted (following completion of related works under works approval W6949/2024/1)

Interpretation

In this licence:

- (a) the words ‘including’, ‘includes’ and ‘include’ in conditions mean “including but not limited to”, and similar, as appropriate;
- (b) where any word or phrase is given a defined meaning, any other part of speech or other grammatical form of that word or phrase has a corresponding meaning;
- (c) where tables are used in a condition, each row in a table constitutes a separate condition;
- (d) any reference to an Australian or other standard, guideline, or code of practice in this licence:
 - (i) if dated, refers to that particular version; and
 - (ii) if not dated, refers to the latest version and therefore may be subject to change over time;
- (e) unless specified otherwise, any reference to a section of an Act refers to that section of the EP Act; and
- (f) unless specified otherwise, all definitions are in accordance with the EP Act.

NOTE: This licence requires specific conditions to be met but does not provide any implied authorisation for other emissions, discharges, or activities not specified in this licence.

Licence conditions

The licence holder must ensure that the following conditions are complied with:

Infrastructure and equipment

- The licence holder must ensure that the site infrastructure and equipment listed in Table 1 and located at the corresponding infrastructure location is maintained and operated in accordance with the corresponding operational requirement set out in Table 1.

Table 1: Infrastructure and equipment requirements

Site infrastructure and equipment	Operational requirement	Infrastructure location
Pipeline from K2 Pit to K1 Pit	<ul style="list-style-type: none"> Single high density polyethylene (HDPE) pipeline with a nominal bore of 160 mm to 200 mm; Containment of the pipeline within an v-notch earthen bund (unless the pipeline is buried at road crossings) to prevent the spread of any spills should a leak occur and to prevent vehicle collision with the pipeline. Multi directional magflow meters at all inlet/outlet points; Monthly water balance to be carried-out (using readings from magflow meters) for leak management and maintenance purposes; Daily inspections of the pipeline when pumping is occurring; and V-notch earthen bunds to be inspected at least once per day when pumping is occurring; and All inspection and water balance records are to be maintained for compliance and reporting purposes. 	As shown in Schedule 1, Figure 1
K1 Pit	<ul style="list-style-type: none"> 5 m freeboard to be maintained at all times. Discharge point and freeboard to be inspected once per week if pumping is occurring. 	As shown in Schedule 1, Figure 1

Emissions and discharges

- The licence holder must ensure that the emissions specified in Table 2, are discharged only from the corresponding discharge point and only at the corresponding discharge point location.

Table 2: Infrastructure and equipment requirements

Emission	Discharge point	Discharge point location
Mine dewatering water from K2 Pit and underground	K1 Pit	As shown in Schedule 1, Figure 1

- The licence holder must ensure that emissions from the discharge point listed in Table 3 for the corresponding parameter do not exceed the corresponding limit when monitored in accordance with condition 7.

Table 3: Infrastructure and equipment requirements

Emission	Parameter	Limit
K1 Pit	Volume of mine dewatering water	500,000 tonnes

Monitoring

- Where specified in conditions, the licence holder must ensure that Quarterly monitoring is undertaken at least 45 days apart.
- The licence holder must ensure that all monitoring equipment used on the premises to comply with the conditions of this licence is calibrated in accordance with the manufacturer’s specifications and the requirements of the Australian/New Zealand Standard AS/NZS5667.1, AS/NZS 5667.10 and/or AS/NZS 5667.11 (as relevant).
- The licence holder must, where the requirements for calibration cannot be practicably met, or a discrepancy exists in the interpretation of the requirements, bring these issues to the attention of the CEO accompanied with a report comprising details of any modifications to the methods.
- The licence holder must monitor emissions and discharges during operations in accordance with Table 4 and record the results of all monitoring activity.

Table 4: Emissions and discharges monitoring

Discharge and Monitoring Location	Parameter	Unit	Frequency	Averaging Period	Method	
					Sampling	Analysis
K1 Pit – dewatering discharge to pit (Location depicted in Figure 1)	Volumetric flow rate (cumulative)	kL	Continuous (flowmeter)	Monthly	N/A	N/A
	pH ¹	pH units	Monthly (while dewatering)	Spot sample	AS/NZS 5667.1	Tested by a laboratory with current NATA accreditation ¹ In-field non-NATA accredited analysis permitted
	Electrical conductivity ¹	µS/cm			AS/NZS 5667.10	
	Total dissolved solids	mg/L	Biannually (while dewatering)	Spot sample	AS/NZS 5667.1	Tested by a laboratory with current NATA
Total suspended	AS/NZS					

Department of Water and Environmental Regulation

Discharge and Monitoring Location	Parameter	Unit	Frequency	Averaging Period	Method	
					Sampling	Analysis
	solids				5667.10	accreditation
	Hardness as CaCO ₃					
	Sulphate as SO ₄ ²⁻					
	Total Alkalinity					
	Total phosphorus					
	Total nitrogen					
	Aluminium					
	Arsenic					
	Calcium					
	Cadmium					
	Chromium III					
	Iron					
	Mercury					
	Potassium					
	Magnesium					
	Manganese					
	Sodium					
	Lead					
	Tin					
	Selenium					
	Zinc					

8. The licence holder must monitor the groundwater during operations in accordance with Table 5 and record the results of all monitoring activity.

Table 5: Monitoring of groundwater

Monitoring Location	Parameter	Unit	Frequency	Averaging Period	Method	
					Sampling	Analysis
K1-1, K1-2, K1-3, K1-4, K1-5, K1-6 K1-7, K1-8 K1-9, K1-10 K1-11, K1-12 K1-14 (Locations depicted in Figure 2)	Standing Water Levels	mBGL	Quarterly	N/A	AS/NZS 5667.11	N/A
K1-3 K1-6 K1-9 K1-14 (Locations depicted in Figure 2)	pH ¹	pH units	Biannually	Spot sample	AS/NZS 5667.1	Tested by a laboratory with current NATA accreditation ¹ In-field non-NATA accredited analysis permitted
	Electrical conductivity ¹	µS/cm			AS/NZS 5667.11	
	Total dissolved solids	mg/L	Biannually	Spot sample	AS/NZS 5667.1	Tested by a laboratory with current NATA accreditation
	Total suspended solids				AS/NZS 5667.11	
	Hardness as CaCO ₃					
	Sulphate as SO ₄ ²⁻					
	Total CN					
	WAD-CN					
	Total Alkalinity					
	Total phosphorus					
Total nitrogen						
Aluminium						

Monitoring Location	Parameter	Unit	Frequency	Averaging Period	Method	
					Sampling	Analysis
	Arsenic					
	Calcium					
	Cadmium					
	Chromium III					
	Iron					
	Mercury					
	Potassium					
	Magnesium					
	Manganese					
	Sodium					
	Lead					
	Tin					
	Selenium					
	Zinc					

Records and reporting

Records

9. The licence holder must record the following information in relation to complaints received by the licence holder (whether received directly from a complainant or forwarded to them by the Department or another party) about any alleged emissions from the premises:
 - (a) the name and contact details of the complainant, (if provided);
 - (b) the time and date of the complaint;
 - (c) the complete details of the complaint and any other concerns or other issues raised; and
 - (d) the complete details and dates of any action taken by the licence holder to investigate or respond to any complaint.

10. The licence holder must maintain accurate and auditable books including the following records, information, reports, and data required by this licence:
 - (a) the calculation of fees payable in respect of this licence;
 - (b) any maintenance of infrastructure that is performed in the course of complying with condition 1 of this licence;

Department of Water and Environmental Regulation

- (c) inspection records collected in accordance with condition 1;
- (d) water balance requirements undertaken in accordance with condition 1;
- (e) monitoring programmes undertaken in accordance with conditions 7 and 8 of this licence; and
- (f) complaints received under condition 9 of this licence.

11. The books specified under condition 10 must:

- (a) be legible;
- (b) if amended, be amended in such a way that the original version(s) and any subsequent amendments remain legible and are capable of retrieval;
- (c) be retained by the licence holder for the duration of the licence; and
- (d) be available to be produced to an inspector or the CEO as required.

Reporting

12. The licence holder must:

- (a) undertake an audit of their compliance with the conditions of this licence during the preceding annual period, and
- (b) prepare and submit to the CEO an Annual Audit Compliance Report in the approved form by 30 May each year.

13. The licence holder must:

- (a) prepare an Environmental Report that provides information in accordance with Table 6 for the preceding annual period, and
- (b) submit that Environmental Report to the CEO by 31 August each year.

Table 6: Environmental reporting requirements

Condition	Requirement
-	Summary of any failure or malfunction of any pollution control equipment and any environmental incidents that have occurred during the annual period and any action taken.
1	Summary of inspection records of the dewatering pipeline. Summary of monthly water balance records for dewatering pipelines for leak management purposes (written and tabulated form).
7 (Table 4)	A tabulated and graphical summary of the emissions and discharge monitoring results obtained under condition 7
8 (Table 5)	Summary of groundwater monitoring results including: <ul style="list-style-type: none"> a. a statement of the scope of work carried out; b. a description of the field methodologies employed; c. a summary of the field and laboratory quality assurance / quality control (QA/QC) program; d. a tabulated summary of results, as well as all raw data provided in an accompanying Microsoft Excel spreadsheet digital document/file (or a compatible equivalent digital

Department of Water and Environmental Regulation

Condition	Requirement
	<p>document/file), with all results being clearly referenced to laboratory certificates of analysis;</p> <ul style="list-style-type: none"> e. an interpretive summary and assessment of the results against: <ul style="list-style-type: none"> i. relevant assessment levels for water, as published in the <i>Guideline: Assessment and management of contaminated sites</i>; and ii. previous monitoring results f. trend graphs to provide a graphical representation of historical results and support the interpretive summary. <p>Note 1: General guidance on report presentation can be found in the department's <i>Guideline: Assessment and management of contaminated sites</i>.</p>
9	Summary of complaints
12	Submission of Annual Audit Compliance Report to demonstrate audit of compliance.

Definitions

In this licence, the terms in Table 7 have the meanings defined.

Table 7: Definitions

Term	Definition
ACN	Australian Company Number
Annual Audit Compliance Report (AACR)	means a report submitted in a format approved by the CEO (relevant guidelines and templates are available on the Department's website).
annual period	a 12 month period commencing from 1 July until 30 June of the immediately following year (Australian financial year period)
AS/NZS 5667	means the Australian Standard AS/NZS 5667
AS/NZS 5667.1	means the Australian Standard AS/NZS 5667.1 Water Quality – Sampling – Guidance of the Design of sampling programs, sampling techniques and the preservation and handling of samples.
AS/NZS 5667.10	AS/NZS 5667.10 means the Australian Standard Water Quality – Sampling – Guidance on sampling of waste waters.
AS/NZS 5667.11	means the Australian Standard AS/NZS 5667.11 Water Quality – Sampling – Guidance on sampling of groundwaters.
biannually	means two monitoring events each annual period, post summer and post winter, to capture seasonal variations in water quality
books	has the same meaning given to that term under the EP Act.
CEO	means Chief Executive Officer of the department. “submit to / notify the CEO” (or similar), means either: Director General Department administering the <i>Environmental Protection Act 1986</i> Locked Bag 10 Joondalup DC WA 6919 or: info@dwer.wa.gov.au
department; DWER	means the department established under section 35 of the <i>Public Sector Management Act 1994</i> (WA) and designated as responsible for the administration of the EP Act, which includes Part V Division 3.
discharge	has the same meaning given to that term under the EP Act.
emission	has the same meaning given to that term under the EP Act.
EP Act	<i>Environmental Protection Act 1986</i> (WA)

Term	Definition
EP Regulations	<i>Environmental Protection Regulations 1987 (WA)</i>
HDPE	High density polyethylene
licence	refers to this document, which evidences the grant of a licence by the CEO under section 57 of the EP Act, subject to the specified conditions contained within.
licence holder	refers to the occupier of the premises, being the person specified on the front of the licence as the person to whom this licence has been granted.
monthly period	means a one-month period commencing from the first day of a month until the last day of the month.
NATA	means the National Association of Testing Authorities, Australia
NATA accredited	means in relation to the analysis of a sample that the laboratory is NATA accredited for the specified analysis at the time of the analysis
premises	refers to the premises to which this licence applies, as specified at the front of this licence and as shown on the premises map Figure 1 Schedule 1 to this licence.
prescribed premises	has the same meaning given to that term under the EP Act.
quarterly	means four monitoring events each annual period with monitoring undertaken at least 45 days apart.
SWL	means standing water level
Total CN	means Total Cyanide
WAD-CN	means Weak Acid Dissociable Cyanide
waste	has the same meaning given to that term under the EP Act.

END OF CONDITIONS

Schedule 1: Maps

Premises map

The boundary of the prescribed premises is shown in the map below (Figure 1).

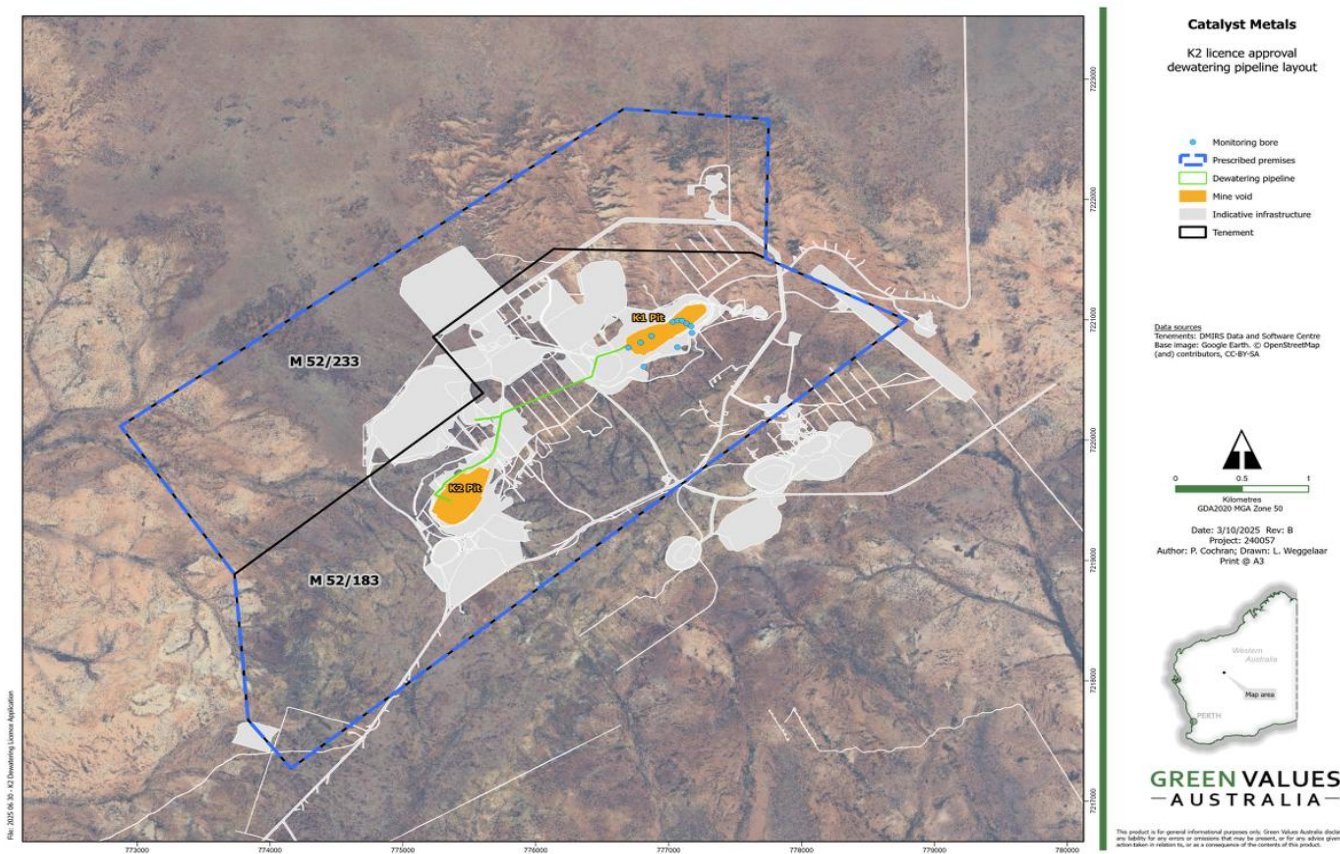

Figure 1: Map of the boundary of the prescribed premises

L3185/2026/1 (20/04/2026)

IR-T06 Licence template (v10.0) (May 2024)

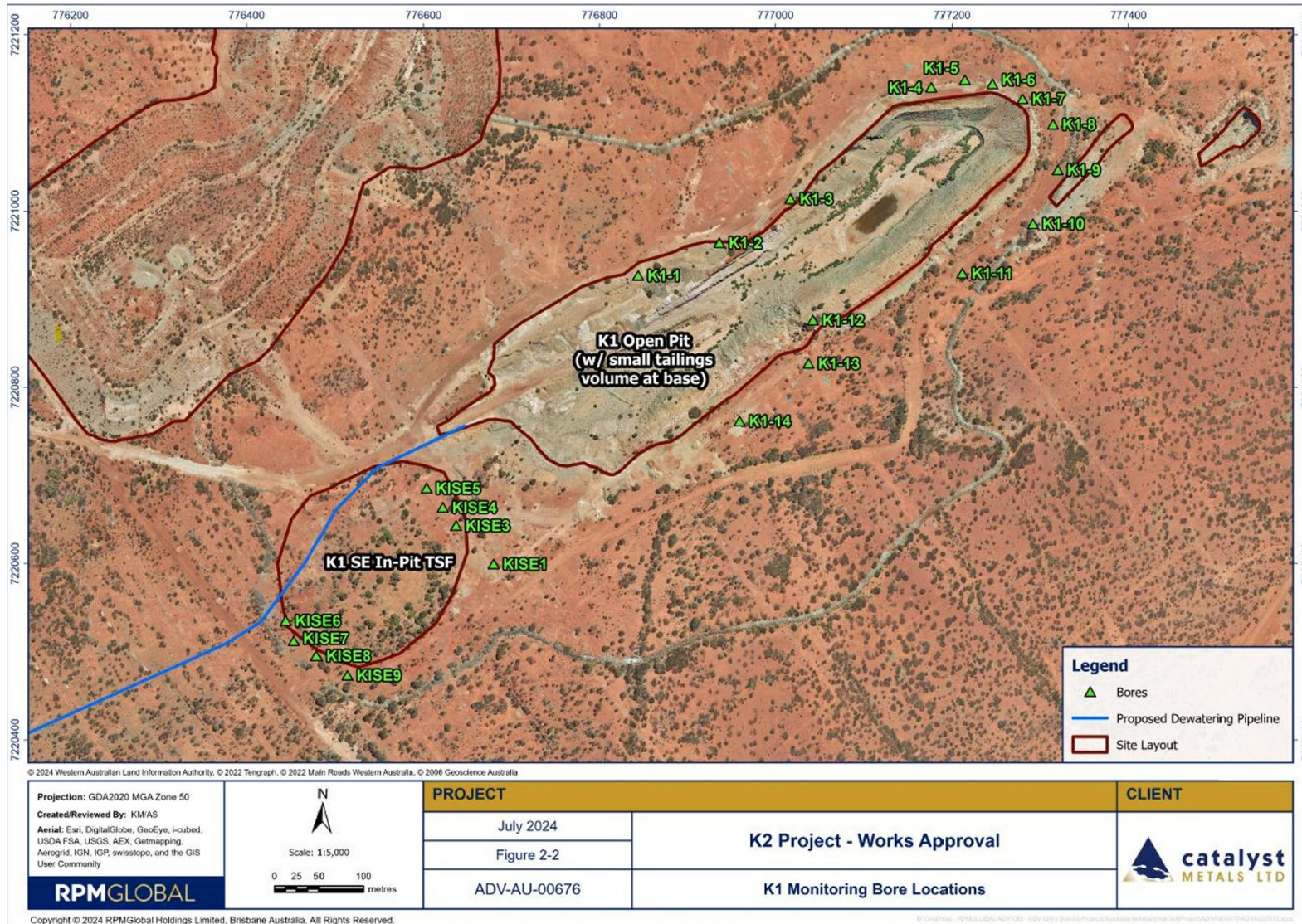

Figure 2: K1 Pit Groundwater Monitoring Bore Locations

L3185/2026/1 (20/04/2026)

IR-T06 Licence template (v10.0) (May 2024)