



| | |
|------------------------------------|--|
| Licence number | L6958/1997/13 |
| Licence holder | City of Canning |
| Registered business address | 1317 Albany Highway CANNINGTON WA 6107 |
| DWER file number | 2013/000045-2 & INS-0001395 |
| Duration | 23/08/2024 to 22/08/2044 |
| Date of issue | 21/08/2024 |
| Date of amendment | 28/04/2026 |
| Premises details | Ranford Road Resource Recovery & Waste Transfer Station 81 Ranford Road CANNING VALE WA 6155 Legal description - Part of Lot 9006 on Deposited Plan 420591 Road reserves (PIN 11824316 and 1134462) As defined by the coordinates in Schedule 2 |

| Prescribed premises category description (Schedule 1, <i>Environmental Protection Regulations 1987</i>) | Assessed production / design capacity |
|---|--|
| Category 62: Solid waste depot: premises on which waste is stored or sorted pending final disposal or re-use, other than in the course of operating – a) refund point (as defined in the Waste Avoidance and Resource Recovery Act 2007 section 47C(1)) (a refund point); or b) a facility or other place (an aggregation point) for the aggregation of containers that have been returned to refund points until those containers are accepted for processing or disposal. | 80,000 tonnes per annual period |

This licence is granted to the licence holder, subject to the attached conditions, on 28 April 2026, by:

Abbie Crawford
Manager, Waste Industries

an officer delegated under section 20 of the *Environmental Protection Act 1986* (WA)

L6958/1997/13 (28/04/2026)

IR-T06 Licence template (v10.0) (May 2024)

Licence history

| Date | Reference number | Summary of changes |
|------------|------------------|--|
| 23/08/2008 | L6958/1997/10 | Licence re-issue |
| 21/08/2013 | L6958/1997/10 | Amend licence to extend duration for three months |
| 14/11/2013 | L6958/1997/11 | Licence re-issue with change to Refire Format and changes to category and to remove landfill conditions and insert waste depot conditions |
| 21/08/2014 | L6958/1997/12 | Licence re-issue |
| 26/04/2016 | L6958/1997/12 | Notice of Amendment of Licence expiry dates to 22/08/2024. |
| 05/07/2021 | L6958/1997/12 | Licence amendment to alter boundary and remove bore RR08. |
| 16/05/2022 | L6958/1997/12 | Notice of Amendment of Licence Reporting Requirements to reduce the frequency of environmental reporting from annual to biennial, commencing 28 August 2023 and biennially thereafter. Notice of Amendment of Licence Reporting Requirements to amend the reporting date for the AACR to 28 August annually. |
| 31/01/2023 | L6958/1997/12 | Licence amendment to add accepted hazardous household wastes |
| 26/03/2024 | L6958/1997/12 | Allow acceptance of Municipal Solid Waste from red lid bins from residential and commercial premises |
| 21/08/2024 | L6958/1997/13 | Licence renewal issued with 20 year duration. |
| 28/04/2026 | L6958/1997/13 | Licence amendment to increase throughput to 80,000 tonnes per annual period, and update premises boundary. |

Interpretation

In this licence:

- (a) the words 'including', 'includes' and 'include' in conditions mean "including but not limited to", and similar, as appropriate;
- (b) where any word or phrase is given a defined meaning, any other part of speech or other grammatical form of that word or phrase has a corresponding meaning;
- (c) where tables are used in a condition, each row in a table constitutes a separate condition;
- (d) any reference to an Australian or other standard, guideline, or code of practice in this licence:
 - (i) if dated, refers to that particular version; and
 - (ii) if not dated, refers to the latest version and therefore may be subject to change over time;
- (e) unless specified otherwise, any reference to a section of an Act refers to that section of the EP Act; and
- (f) unless specified otherwise, all definitions are in accordance with the EP Act.

NOTE: This licence requires specific conditions to be met but does not provide any implied authorisation for other emissions, discharges, or activities not specified in this licence.

Licence conditions

The licence holder must ensure that the following conditions are complied with:

Infrastructure and equipment

- The licence holder must ensure that the site infrastructure and equipment listed in Table 1 and located at the corresponding infrastructure location is maintained and operated in accordance with the corresponding operational requirement set out in Table 1.

Table 1: Infrastructure and equipment requirements

| Site infrastructure and equipment | Operational requirement | Infrastructure location |
|--|---|--|
| Signage | Maintained at the entrance of the premises clearly displaying: <ol style="list-style-type: none"> hours of operation; contact telephone number; warning indicating penalties for people lighting fires; and list of materials accepted for recycling and the location of where they can be deposited on the premises. | At the entrance to the premises as shown in Schedule 1, Figure 1 |
| Recycling shed | <ol style="list-style-type: none"> Semi-enclosed shed Impervious concrete flooring, free from cracks and defects Fitted with floor drains which drain to the Evaporation Pond Thermal imaging cameras capable of monitoring the tipping floor Dust suppression sprinkler system | As shown in Schedule 1, Figure 2 |
| Household hazardous waste collection depot | <ol style="list-style-type: none"> Enclosed bunded shed. Impervious concrete flooring, free from cracks and defects. All chemicals must be stored in sealed, chemical resistant containers. | As shown in Schedule 1, Figure 2 |
| Waste oil shed | <ol style="list-style-type: none"> Semi-enclosed shed. Impervious concrete flooring, free from cracks and defects. Bund 110% capacity of waste oil tank. | As shown in Schedule 1, Figure 2 |
| Greenwaste storage area | <ol style="list-style-type: none"> Maintained as compacted road base. Stormwater drainage is maintained to divert to compensation basin. | As shown in Schedule 1, Figure 2 |
| Evaporation pond | <ol style="list-style-type: none"> Clay lined with a permeability of equal to or less than 1×10^{-9} m/s (or equivalent). Sufficient freeboard is maintained to prevent overflow during extreme weather events (1 in 10-year storm). Sacrificial sand layer is scrapped annually. | As shown in Schedule 1, Figure 2 |

| Site infrastructure and equipment | Operational requirement | Infrastructure location |
|-----------------------------------|---|----------------------------------|
| Boundary markers | Must maintain permanent markers along the boundary of the premises so it can be identified on the ground. | As shown in Schedule 1, Figure 1 |

Waste Acceptance

2. The licence holder must only accept onto the premises waste of a waste type, which does not exceed the corresponding rate at which waste is received, and which meets the corresponding acceptance specification set out in Table 2.

Table 2: Types of waste authorised to be accepted onto the premises

| Waste type | Rate at which waste is received | Acceptance specification |
|--|---------------------------------|---|
| Clean Fill | None specified | None specified |
| Inert Waste Type 1 | 20,000 tonnes per annual period | Waste containing visible asbestos or ACM must not be accepted |
| Inert Waste Type 2 | None specified | Tyres and plastic only |
| Special Waste Type 1 | 150 tonnes per annual period | Asbestos cement products only |
| Putrescible waste (greenwaste) | 3,000 tonnes per annual period | None specified |
| Putrescible waste (MSW) | 50,000 tonnes per annual period | None specified |
| Putrescible waste (Household furnishings and mattresses) | 5,000 tonnes per annual period | None specified |
| Hazardous waste | 2,000 tonnes per annual period | <p>The following wastes are permitted for acceptance:</p> <ul style="list-style-type: none"> • Acids and alkalis; • Aerosols; • Batteries (household and vehicle); • Engine coolants and glycols; • E-wastes; • Fire extinguishers (non halon only); • Flammables; • Flares; • Fluorescent lamps and tubes (CFLs); • Gas cylinders (small household); • Household chemicals; • Paint; • Pesticides/herbicides; • Poisons/toxics; • Pool chemicals; |

| Waste type | Rate at which waste is received | Acceptance specification |
|------------|---------------------------------|--|
| | | <ul style="list-style-type: none"> Smoke detectors; Waste oil; Unknown Chemicals. |

3. The licence holder must ensure that where waste does not meet the waste acceptance criteria set out in Table 2 it is removed from the premises by the delivery vehicle or, where that is not possible, stored in a quarantined storage area or container and removed to an appropriately authorised facility as soon as practicable.

Waste Processing

4. The licence holder must ensure that wastes accepted onto the premises are only subjected to the processes set out in Table 3 and in accordance with any process limits described in that Table 3.

Table 3: Waste processing

| Waste type | Process(es) | Process limits ^{1,2} |
|--------------------------------|--|---|
| Clean Fill | Receipt, handling and storage prior to offsite disposal or reuse | None specified |
| Inert Waste Type 1 | Receipt, handling, mechanical sorting, hand sorting and storage prior to offsite disposal or reuse | No more than 1,000 tonnes per annual period of inert waste type 1 delivered by residents or derived from a municipal source may be crushed or screened. |
| Inert Waste Type 2 | Receipt, handling and storage prior to offsite disposal | No more than 100 used tyres to be stored on site at any time |
| Special Waste Type 1 | Receipt, handling and storage prior to offsite disposal | Cement bonded asbestos must be bagged and stored in a clearly labelled and secure container |
| Putrescible Waste (greenwaste) | Receipt, handling, mulching, shredding and storage of greenwaste prior to offsite disposal or reuse. | <p>(a) Stored in Greenwaste storage area as shown in Schedule 1, Figure 2.</p> <p>(b) All mulched or shredded greenwaste must be removed from the premises within one week of being mulched or shredded.</p> |
| Putrescible Waste (MSW) | Receipt, handling, and storage of MSW prior to offsite disposal | <p>(a) No more than 90m³ of waste to be stored on the tipping floor at any given time;</p> <p>(b) Within three hours of being unloaded onto the tipping floor, MSW must be cleared from the tipping floor into an enclosed container;</p> <p>(c) MSW stored within the enclosed containers must be removed from the Recycling Shed within 17 hours of receipt;</p> |

| Waste type | Process(es) | Process limits ^{1,2} |
|--|---|---|
| | | <p>(d) The Recycling Shed floor must be cleaned and maintained free from leachate and free liquids resulting from MSW activities by the end of each working day; and</p> <p>(e) Absorbent material must be spread on the tipping floor after the transfer of waste into enclosed containers;</p> <p>(f) All spent material resulting from the absorption of MSW leachate and free liquids in the Recycling Shed must be collected and transported offsite by the end of each working day.</p> |
| Putrescible Waste (household furnishings and mattresses) | Receipt, handling, and storage prior to offsite disposal / transfer for recycling | Mattresses must be stored in the designated mattress storage area as shown in Schedule 1, Figure 2. |
| Hazardous Waste | Receipt, handling and storage prior to offsite disposal | Household hazardous waste must be stored in the hazardous waste collection depot. |
| E-waste | Receipt, handling and storage prior to transfer for recycling | <p>(a) Must be stored in an impermeable container;</p> <p>(b) Must be protected by a weatherproof covering or stored in an enclosed area; and</p> <p>(c) Must be separated from other types of waste.</p> |

Note 1: Additional requirements for the acceptance and landfilling of controlled waste (including asbestos and tyres) are set out in the *Environmental Protection (Controlled Waste) Regulations 2004*.

- 5.** The licence holder must implement the following security measures at the site:
- (a) erect and maintain suitable fencing to prevent unauthorised access to the site;
 - (b) ensure that any entrance gates to the premises are securely locked when the premises are unattended; and
 - (c) undertake regular inspections of all security measures and repair damage as soon as practicable.

Emissions and discharges

Dust emissions

6. The licence holder must ensure that no visible dust generated from the primary activities crosses the boundary of the premises.

Odour emissions

7. The licence holder must ensure that odour emitted from the premises does not unreasonably interfere with the health, welfare, convenience, comfort or amenity of any person who is not on the premises.
8. The licence holder must implement control measures to prevent infestations of pests, flies and vermin at the premises.

Windblown waste management

9. The licence holder must take all reasonable and practical measures to ensure that no windblown waste escapes from the premises and that windblown waste is collected on at least a weekly basis and appropriately contained.

Spill management

10. The licence holder must immediately recover, or remove and dispose of, spills of environmentally hazardous materials including fuel, oil, or other hydrocarbons, whether inside or outside an engineered containment system.
11. The licence holder must ensure that all material used for the recovery, removal, and/or disposal of environmentally hazardous materials is stored in an impermeable container prior to disposal at an appropriately authorised facility.

Stormwater management

12. The licence holder must take all reasonable and practicable measures to prevent stormwater run-off becoming contaminated by the activities and operations undertaken at the premises.

Fire management

13. The licence holder must:
 - (a) ensure that no waste is burnt on the premises;
 - (b) ensure that any unauthorised fire on the premises is extinguished as soon as possible;
 - (c) ensure contaminated firefighting water is not discharged beyond the boundary of the premises in the event of a fire;
 - (d) collect and remove all recoverable firefighting wash-water and other waste that may result from firefighting on the premises; and
 - (e) ensure that firefighting wash-water is removed without delay by a carrier licensed under the *Environmental Protection (Controlled Waste) Regulations 2004*, and remove all fire impacted waste for disposal off-site to a suitably licensed premises.
14. The licence holder must immediately notify the CEO of:
 - (a) any fire on the premises; and/or

- (b) any accident, malfunction, or emergency which results or could result in the discharge of fire-fighting wash water or other wastes from the premises.

Monitoring

15. The licence holder must record the total amount of waste accepted onto, and removed from the premises, for each waste type listed in Table 4, in the corresponding unit, and for each corresponding frequency, as set out in Table 4.

Table 4: Waste accepted and removed from the premises

| Input / output | Waste type | Unit | Frequency |
|----------------|---|--------|--|
| Waste inputs | <ul style="list-style-type: none"> Clean fill Inert Waste Type 1 Inert Waste Type 2 Special Waste Type 1 Putrescible Waste; and Hazardous Waste | Tonnes | Each load accepted at the premises. |
| Waste outputs | Waste type as defined in the Landfill Definitions | | Each load leaving or rejected from the premises. |

16. The licence holder must monitor groundwater for concentrations of the identified parameter(s) in accordance with Table 5.

Table 5: Groundwater monitoring of ambient concentrations

| Monitoring well locations | Parameter | Unit | Frequency | Averaging period | Method |
|---|--|----------|---|------------------|---|
| <ul style="list-style-type: none"> COC2 COC3 RR01 RR02 RR03 RR05 RR06 RR09 RR10 RR11 RR12 As defined by Schedule 1, Figure 3 | Standing water level (SWL) ¹ | m (AHD) | Six-monthly (April – May and September – October) | Spot sample | In accordance with AS/NZS 5667.1 and AS/NZS 5667.111. |
| | pH | pH units | | | |
| | Electrical conductivity (at 25°C) ¹ | µS/cm | | | |
| | Total Soluble Solids | mg/L | | | |
| | Total Potassium | mg/L | | | |
| | Total Chloride | mg/L | | | |
| | Nitrate (NO ₃) as N | mg/L | | | |
| | Ammonia (NH ₃) as N | mg/L | | | |
| | Total Nitrogen (TN) as N | mg/L | | | |
| | Cadmium | mg/L | | | |
| | Chromium VI | mg/L | | | |
| | Copper | mg/L | | | |
| | Lead | mg/L | | | |

| Monitoring well locations | Parameter | Unit | Frequency | Averaging period | Method |
|---------------------------|-----------|------|-----------|------------------|--------|
| | Nickel | mg/L | | | |
| | Manganese | mg/L | | | |
| | Zinc | mg/L | | | |

Note 1: In-field non-NATA accredited analysis permitted.

- 17.** The licence holder must ensure that:
- (a) monitoring is undertaken; each six-monthly period such that there are at least 5 months in between the days on which samples are taken in successive periods of six months
 - (b) laboratory samples are submitted to and tested by a laboratory with current NATA accreditation for the parameters being measured unless indicated otherwise in Table 5
- 18.** The licence holder must ensure that all monitoring equipment used to comply with condition 16 is operated and calibrated in accordance with the manufacturer’s specifications.

Records and reporting

Records

- 19.** The licence holder must record the following information in relation to complaints received by the licence holder (whether received directly from a complainant or forwarded to them by the Department or another party) about any alleged emissions from the premises:
- (a) the name and contact details of the complainant, (if provided);
 - (b) the time and date of the complaint;
 - (c) the complete details of the complaint and any other concerns or other issues raised; and
 - (d) the complete details and dates of any action taken by the licence holder to investigate or respond to any complaint.
- 20.** The licence holder must maintain accurate and auditable books including the following records, information, reports, and data required by this licence:
- (a) the calculation of fees payable in respect of this licence;
 - (b) any maintenance of infrastructure that is performed in the course of complying with condition 1 of this licence;
 - (c) monitoring programmes undertaken in accordance with conditions 16 of this licence; and
 - (d) complaints received under condition 19 of this licence.
- 21.** The books specified under condition 20 must:
- (a) be legible;
 - (b) if amended, be amended in such a way that the original version(s) and any subsequent amendments remain legible and are capable of retrieval;
 - (c) be retained by the licence holder for the duration of the licence; and
 - (d) be available to be produced to an inspector or the CEO as required.

Department of Water and Environmental Regulation

Reporting

- 22.** The licence holder must:
- (a) undertake an audit of their compliance with the conditions of this licence during the preceding annual period, and
 - (b) prepare and submit to the CEO an Annual Audit Compliance Report in the approved form by 28 August each year.
- 23.** The licence holder must:
- (a) prepare an Environmental Report that provides information in accordance with Table 6 for the preceding two annual periods, and
 - (b) submit that Environmental Report to the CEO by 28 August 2025 and biennially thereafter.

Table 6: Environmental reporting requirements

| Condition | Requirement |
|-----------|---|
| 15 | Waste accepted and removed from the premises |
| 16 and 17 | <ul style="list-style-type: none"> (a) Laboratory data sheets for annual monitoring in accordance with condition 16, Table 5. (b) A tabulated data summary of monitoring results (c) An interpretation of monitoring data results including comparison to historical trends. |
| 19 | Complaints summary |

Definitions

In this licence, the terms in Table 7 have the meanings defined.

Table 7: Definitions

| Term | Definition |
|---------------------------------------|---|
| acceptance criteria | has the meaning defined in Landfill Definitions |
| ACN | Australian Company Number |
| ACM | Asbestos-containing material |
| AHD | means the Australian Height Datum |
| approved form | means the Annual Audit Compliance Report (AACR) form template approved by the CEO for use and available via DWER's external website. |
| Annual Audit Compliance Report (AACR) | means a report submitted in a format approved by the CEO (relevant guidelines and templates are available on the Department's website). |
| annual period | a 12 month period commencing from 1 August until 31 July of the immediately following year. |
| Asbestos | means the asbestiform variety of mineral silicates belonging to the serpentine or amphibole groups of rock-forming minerals and includes actinolite, amosite, anthophyllite, chrysolite, crocidolite, tremolite and any mixture containing 2 or more of those. |
| AS/NZS 5667.1 | means the Australian Standard AS/NZS 5667.1 <i>Water Quality – Sampling – Guidance of the Design of sampling programs, sampling techniques and the preservation and handling of samples</i> |
| AS/NZS 5667.11 | means the Australian Standard AS/NZS 5667.11 <i>Water Quality – Sampling – Guidance on sampling of groundwaters</i> |
| biennially | means every two years |
| books | has the same meaning given to that term under the EP Act. |
| CEO | means Chief Executive Officer of the department. “submit to / notify the CEO” (or similar), means either: Director General Department administering the <i>Environmental Protection Act 1986</i> Locked Bag 10 Joondalup DC WA 6919 or: info@dwer.wa.gov.au |

| Term | Definition |
|----------------------|--|
| Clean Fill | has the meaning defined in Landfill Definitions |
| condition | a condition to which the licence is subject under section 62 of the <i>Environment Protection Act 1986</i> |
| department; DWER | means the department established under section 35 of the <i>Public Sector Management Act 1994 (WA)</i> and designated as responsible for the administration of the EP Act, which includes Part V Division 3. |
| discharge | has the same meaning given to that term under the EP Act. |
| emission | has the same meaning given to that term under the EP Act. |
| EP Act | <i>Environmental Protection Act 1986 (WA)</i> |
| EP Regulations | <i>Environmental Protection Regulations 1987 (WA)</i> |
| greenwaste | has the meaning defined in Landfill Definitions |
| Hazardous waste | has the meaning defined in Landfill Definitions |
| Inert Waste Type 1 | has the meaning defined in Landfill Definitions |
| Inert Waste Type 2 | has the meaning defined in Landfill Definitions |
| Landfill definitions | means the document titled <i>Landfill Waste Classification and Waste Definitions 1996</i> published by the Department. |
| licence | refers to this document, which evidences the grant of a licence by the CEO under section 57 of the EP Act, subject to the specified conditions contained within. |
| licence holder | refers to the occupier of the premises, being the person specified on the front of the licence as the person to whom this licence has been granted. |
| MSW | Municipal Solid Waste derived from red lid bins from residential and commercial premises. |
| premises | refers to the premises to which this licence applies, as specified at the front of this licence and as shown on the premises map Figure 1 in Schedule 1 to this licence. |
| prescribed premises | has the same meaning given to that term under the EP Act. |
| Putrescible waste | has the meaning defined in Landfill Definitions |

| Term | Definition |
|----------------------|--|
| Six monthly period | Means a six-month period commencing from April or May of one year until September or October of the same year. |
| Special Waste Type 1 | has the meaning defined in Landfill Definitions |
| waste | has the same meaning given to that term under the EP Act. |

END OF CONDITIONS

Schedule 1: Maps

Premises map

The boundary of the prescribed premises is shown in the map below (Figure 1).

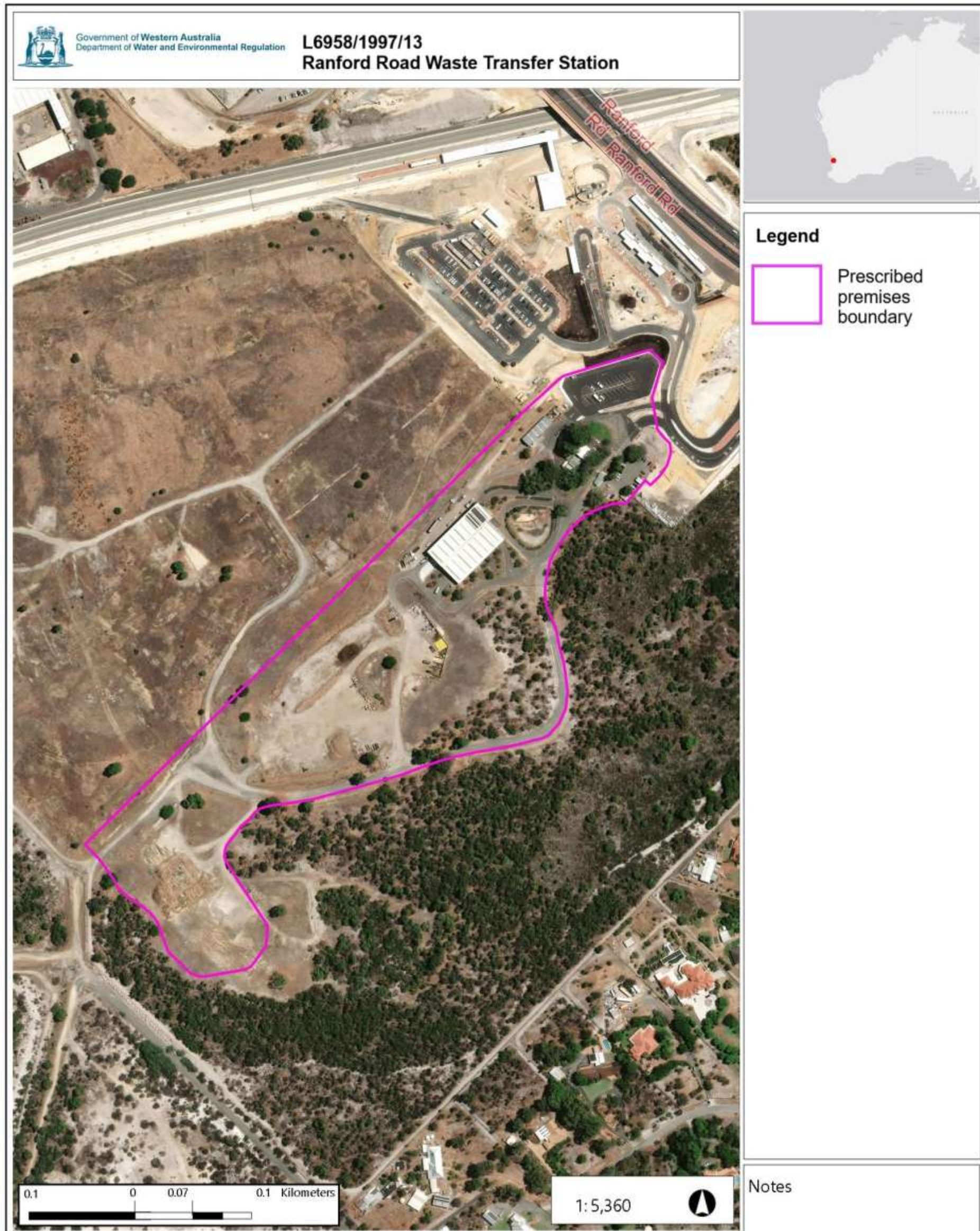

Figure 1: Map of the boundary of the prescribed premises

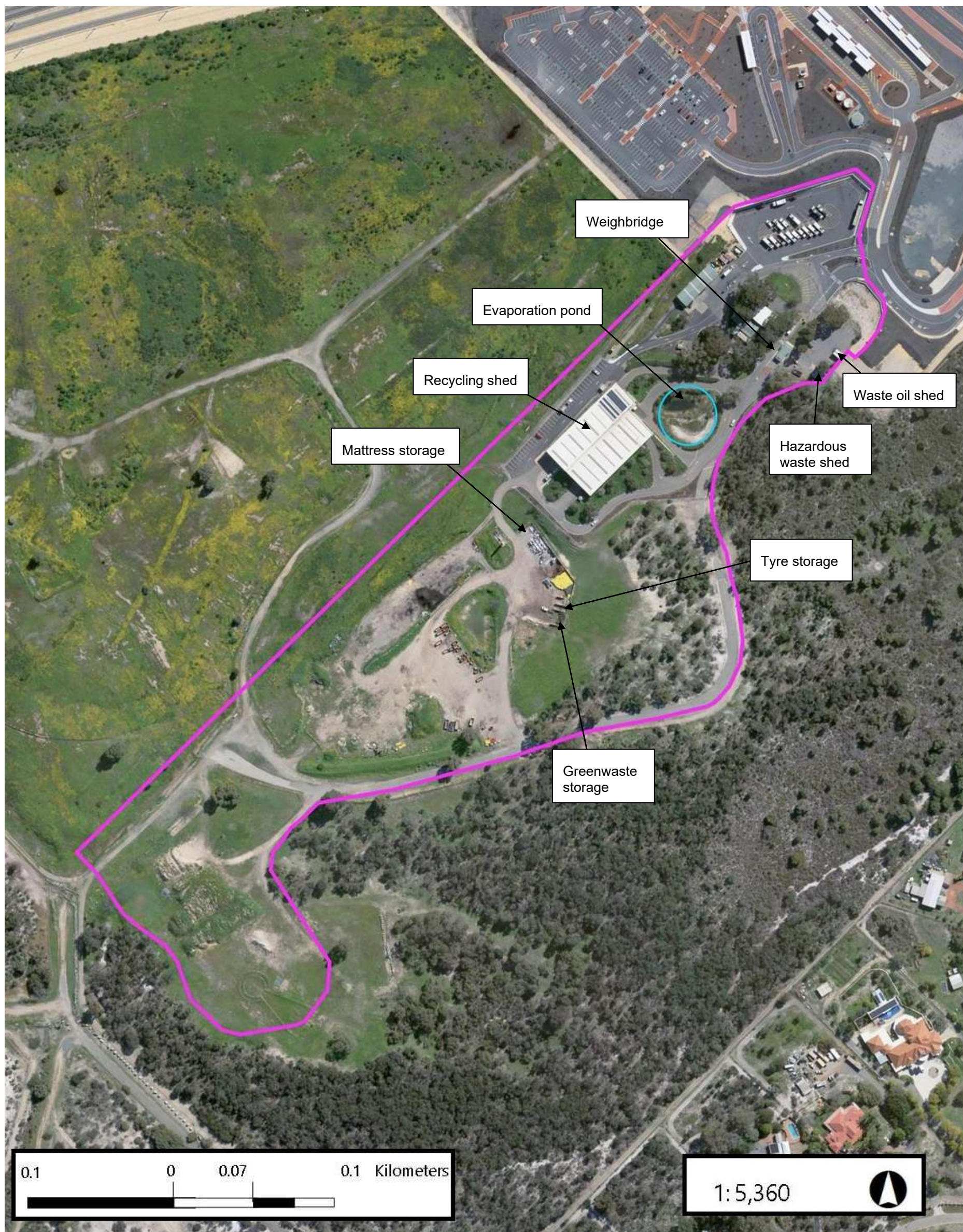

Figure 2: Layout of the premises



Figure 3: Groundwater monitoring bore locations

Schedule 2: Premises boundary

The corners of the premises boundary are the coordinates listed in Table 8.

Table 8: Premises boundary coordinates (GDA2020)

| | Easting | Northing | Zone |
|-----|----------------|-----------------|-------------|
| 1. | 395888.14800 | 6450452.44130 | 50 |
| 2. | 395971.02880 | 6450478.69010 | 50 |
| 3. | 395983.31390 | 6450467.65140 | 50 |
| 4. | 395973.55360 | 6450433.74610 | 50 |
| 5. | 395978.99760 | 6450403.61340 | 50 |
| 6. | 395990.79170 | 6450390.91430 | 50 |
| 7. | 395991.86000 | 6450382.54620 | 50 |
| 8. | 395988.29910 | 6450370.43920 | 50 |
| 9. | 395979.82560 | 6450358.08349 | 50 |
| 10. | 395971.72460 | 6450350.16049 | 50 |
| 11. | 395966.91740 | 6450354.52259 | 50 |
| 12. | 395949.23220 | 6450333.08079 | 50 |
| 13. | 395936.24910 | 6450332.17459 | 50 |
| 14. | 395910.68710 | 6450321.49649 | 50 |
| 15. | 395893.58530 | 6450304.46979 | 50 |
| 16. | 395878.60060 | 6450278.73030 | 50 |
| 17. | 395875.06310 | 6450260.85400 | 50 |
| 18. | 395874.23850 | 6450250.04620 | 50 |
| 19. | 395874.85690 | 6450242.56770 | 50 |
| 20. | 395877.14920 | 6450234.03950 | 50 |
| 21. | 395881.71740 | 6450223.02180 | 50 |
| 22. | 395884.66940 | 6450217.03310 | 50 |
| 23. | 395888.16560 | 6450199.32680 | 50 |
| 24. | 395892.52760 | 6450185.18970 | 50 |

| | | | |
|-----|--------------|---------------|----|
| 25. | 395869.68340 | 6450156.70560 | 50 |
| 26. | 395895.02600 | 6450140.90890 | 50 |
| 27. | 395887.78820 | 6450125.06669 | 50 |
| 28. | 395878.01690 | 6450114.04879 | 50 |
| 29. | 395871.98930 | 6450111.13939 | 50 |
| 30. | 395838.37110 | 6450102.66069 | 50 |
| 31. | 395789.25910 | 6450093.05219 | 50 |
| 32. | 395740.81500 | 6450076.00509 | 50 |
| 33. | 395658.08450 | 6450052.30979 | 50 |
| 34. | 395606.94380 | 6450042.75179 | 50 |
| 35. | 395596.76010 | 6450032.56389 | 50 |
| 36. | 395588.38240 | 6450025.68529 | 50 |
| 37. | 395583.05550 | 6450017.36709 | 50 |
| 38. | 395576.13510 | 6450008.90420 | 50 |
| 39. | 395574.88170 | 6449996.42680 | 50 |
| 40. | 395615.87170 | 6449934.36950 | 50 |
| 41. | 395614.46990 | 6449914.95350 | 50 |
| 42. | 395599.60470 | 6449894.14239 | 50 |
| 43. | 395593.87380 | 6449891.35299 | 50 |
| 44. | 395555.13480 | 6449884.29449 | 50 |
| 45. | 395542.74960 | 6449887.18389 | 50 |
| 46. | 395520.74970 | 6449907.96969 | 50 |
| 47. | 395511.35780 | 6449933.69439 | 50 |
| 48. | 395503.29330 | 6449944.20219 | 50 |
| 49. | 395483.70950 | 6449957.73949 | 50 |
| 50. | 395473.91340 | 6449966.09779 | 50 |
| 51. | 395455.73960 | 6449992.91229 | 50 |
| 52. | 395441.69000 | 6450007.31649 | 50 |