



|                                    |  |
|------------------------------------|--|
| <b>Licence number</b>              | L9104/2017/1   |
| <b>Licence holder</b>              | Barradale Sands Pty Ltd  |
| <b>ACN (if applicable)</b>         | 606 114 363  |
| <b>Registered business address</b> | 367 Canning Highway<br>COMO WA 6152  |
| <b>Internal number</b>             | INS-0002016  |
| <b>Duration</b>                    | 5/11/2018 to 4/11/2038   |
| <b>Date of issue</b>               | 02/11/2018   |
| <b>Date of amendment</b>           | 01/05/2026   |
| <b>Premises details</b>            | Barradale Sand Project<br>YANNARIE WA 6710<br><br>Legal description -<br>Mining Lease M08/497 and Miscellaneous Licence<br>L08/108 (as depicted in Schedule 1) |

| <b>Prescribed premises category description<br/>(Schedule 1, <i>Environmental Protection Regulations 1987</i>)</b>   | <b>Assessed production /<br/>design capacity</b> |
|--|--|
| Category 70 – Screening etc. of material: premises on which material extracted from the ground is screened, washed, crushed, ground, milled, sized or separated. | Less than 50,000 tonnes per annual period        |

This licence is granted to the licence holder, subject to the attached conditions, on 01 May 2026, by:

**MANAGER, RESOURCE INDUSTRIES**

an officer delegated under section 20 of the *Environmental Protection Act 1986* (WA)

## Licence history

| Date       | Reference number | Summary of changes   |
|------------|------------------|--|
| 02/11/2018 | L9104/2017/1     | Licence granted for Category 70.   |
| 26/09/2019 | L9104/2017/1     | Licence transferred to Barradale Sands Pty Ltd.<br>Licence amended to add Category 13 for crushing of construction and demolition waste (limited to concrete waste). |
| 01/05/2026 | L9104/2017/1     | Updated to current DWER format.<br>Amendment to remove Category 13.  |

## Interpretation

In this licence:

- (a) the words 'including', 'includes' and 'include' in conditions mean "including but not limited to", and similar, as appropriate;
- (b) where any word or phrase is given a defined meaning, any other part of speech or other grammatical form of that word or phrase has a corresponding meaning;
- (c) where tables are used in a condition, each row in a table constitutes a separate condition;
- (d) any reference to an Australian or other standard, guideline, or code of practice in this licence:
  - (i) if dated, refers to that particular version; and
  - (ii) if not dated, refers to the latest version and therefore may be subject to change over time;
- (e) unless specified otherwise, any reference to a section of an Act refers to that section of the EP Act; and
- (f) unless specified otherwise, all definitions are in accordance with the EP Act.

**NOTE:** This licence requires specific conditions to be met but does not provide any implied authorisation for other emissions, discharges, or activities not specified in this licence.

## Licence conditions

The licence holder must ensure that the following conditions are complied with:

### Production /design capacity

- The licence holder must not exceed the production /design capacity as specified in Table 1 for the corresponding prescribed premises category.

**Table 1: Infrastructure and equipment requirements**

| Prescribed premises category <sup>1</sup> | Production / design capacity              |
|---|---|
| Category 70 – Screening etc. of material  | Less than 50,000 tonnes per annual period |

Note 1: a full description is outlined in Schedule 1 of the *Environmental Protection Regulations 1987*.

### Infrastructure and equipment

- The licence holder must ensure that the site infrastructure and equipment listed in Table 2 and located at the corresponding infrastructure location is maintained and operated in accordance with the corresponding operational requirement set out in Table 2.

**Table 2: Infrastructure and equipment requirements**

| Site infrastructure and equipment   | Operational requirement  | Infrastructure location   |
|---|--|---|
| Mobile crushing plant<br>(Rubble Master RM70GO, or equivalent)                          | Ensure adequate dust control systems are in place for crushing and conveying circuits to effectively suppress dust generation.   | Located as shown in Schedule 1, Figure 1: crushing plant location   |
| Screening Plant   | Ensure adequate dust control systems are in place for screening and conveying circuits to effectively suppress dust generation.  | Located as shown in Schedule 1, Figure 1: screening plant locations |
| Water cart/sprays   | Available at all times for purposes of dust suppression when any earthmoving, screening, cartage, crushing or crushed materials storage activities are occurring.<br><br>Water cart to contain sufficient water for dust suppression purposes. | None specified.   |
| Signage at the premises   | Easily visible at the entrance of the premises.<br><br>To include the premises' site-manager's phone contact information.  | Located at the entry to the premises.                               |
| Other mechanical equipment<br>(excavator, front end loader, dump truck, haulage trucks) | Maintained according to manufacturer specifications.   | None specified.   |

## Operational requirements

3. The Licence Holder must ensure that the actions listed in Table 3 are carried out in accordance with the corresponding requirement set out in Table 3.

**Table 3: Operational management requirements**

| Action  | Operational requirement   |
|---|---|
| Temporary cessation of activities.                    | Cease an activity causing visible dust lift-off where dust management measures have not prevented dust lift-off and there is a risk of dust affecting sensitive receptors (Yannarie River 24 Hour Rest Area)                              |
| Control of dust from unsealed roads and exposed areas | Manage dust from unsealed roads and exposed areas to prevent dust emissions impacting off-site receptors.<br><br>Limiting all vehicle traffic within operational areas and along haulage routes and roads to speeds of less than 30km/hr. |
| Control of dust from trucks.                          | All loaded trucks leaving the premises are to be covered to prevent dust generation.  |

4. The licence holder must manage stormwater runoff from screening operations so that contaminated or potentially contaminated stormwater is captured and retained on site to prevent release into the environment.
5. The licence holder must immediately recover, or remove and dispose of, spills of environmentally hazardous material, including chemicals, fuel, oil or other hydrocarbons, whether inside or outside an engineered containment system.
6. The licence holder must ensure that all material used for the recovery, removal, and/or disposal of environmentally hazardous materials is stored in an impermeable container prior to disposal at an appropriately authorised facility.

## Complaints, records and reporting

### Complaints and records

7. The licence holder must record the following information in relation to complaints received by the licence holder (whether received directly from a complainant or forwarded to them by the Department or another party) about any alleged emissions from the premises:
- the name and contact details of the complainant, (if provided);
  - the time and date of the complaint;
  - the complete details of the complaint and any other concerns or other issues raised; and
  - the complete details and dates of any action taken by the licence holder to investigate or respond to any complaint.
8. The licence holder must maintain accurate and auditable books including the following records, information, reports, and data required by this licence:
- the calculation of fees payable in respect of this licence;
  - production throughput (tonnes per annual period) to ensure compliance with condition 1.

Department of Water and Environmental Regulation

- (c) any maintenance of infrastructure that is performed in the course of complying with condition 2 and 3 of this licence;
  - (d) complaints received under condition 7 of this licence.
- 9.** The books specified under condition 8 must:
- (a) be legible;
  - (b) if amended, be amended in such a way that the original version(s) and any subsequent amendments remain legible and are capable of retrieval;
  - (c) be retained by the licence holder for the duration of the licence; and
  - (d) be available to be produced to an inspector or the CEO as required.

**Reporting**

- 10.** The licence holder must:
- (a) undertake an audit of their compliance with the conditions of this licence during the preceding annual period, and
  - (b) prepare and submit to the CEO an Annual Audit Compliance Report in the approved form by 31 October each year.
- 11.** The Licence Holder must submit to the CEO, no later than 31 October each year, a summary of complaints received under Condition 7 of this Licence for the preceding annual period.
- 12.** The Licence Holder must comply with a Department Request, within 14 days from the date of the Department Request or such other period as agreed to by the Inspector or the CEO.

## Definitions

In this licence, the terms in Table 4 have the meanings defined.

**Table 4: Definitions**

| Term                                  | Definition  |
|---------------------------------------|---|
| ACN                                   | Australian Company Number   |
| Annual Audit Compliance Report (AACR) | means a report submitted in a format approved by the CEO (relevant guidelines and templates are available on the Department's website).   |
| annual period                         | a 12 month period commencing from 1 October until 31 September of the immediately following year.   |
| books                                 | has the same meaning given to that term under the EP Act.   |
| CEO                                   | means Chief Executive Officer of the department.<br>"Submit to / notify the CEO" (or similar), means either:<br>Director General<br>Department administering the <i>Environmental Protection Act 1986</i><br>Locked Bag 10<br>Joondalup DC WA 6919<br>or:<br><a href="mailto:info@dwer.wa.gov.au">info@dwer.wa.gov.au</a> |
| department;<br>DWER                   | means the department established under section 35 of the <i>Public Sector Management Act 1994</i> (WA) and designated as responsible for the administration of the EP Act, which includes Part V Division 3.  |
| discharge                             | has the same meaning given to that term under the EP Act.   |
| emission                              | has the same meaning given to that term under the EP Act.   |
| EP Act                                | <i>Environmental Protection Act 1986</i> (WA)   |
| EP Regulations                        | <i>Environmental Protection Regulations 1987</i> (WA)   |
| Inspector                             | means an inspector appointed by the CEO in accordance with s.88 of the EP Act.  |
| licence                               | refers to this document, which evidences the grant of a licence by the CEO under section 57 of the EP Act, subject to the specified conditions contained within.  |
| licence holder                        | refers to the occupier of the premises, being the person specified on the front of the licence as the person to whom this licence has been granted.   |
| premises                              | refers to the premises to which this licence applies, as specified at the front of this licence and as shown on the premises map in Schedule 1 to this licence.   |
| prescribed premises                   | has the same meaning given to that term under the EP Act.   |

| Term  | Definition  |
|-------|---|
| waste | has the same meaning given to that term under the EP Act. |

---

**END OF CONDITIONS**

# Schedule 1: Maps

## Premises map

In the map below (Figure 1), the premises boundary is defined by the blue and orange lines of M08/497 and L08/108 respectively.

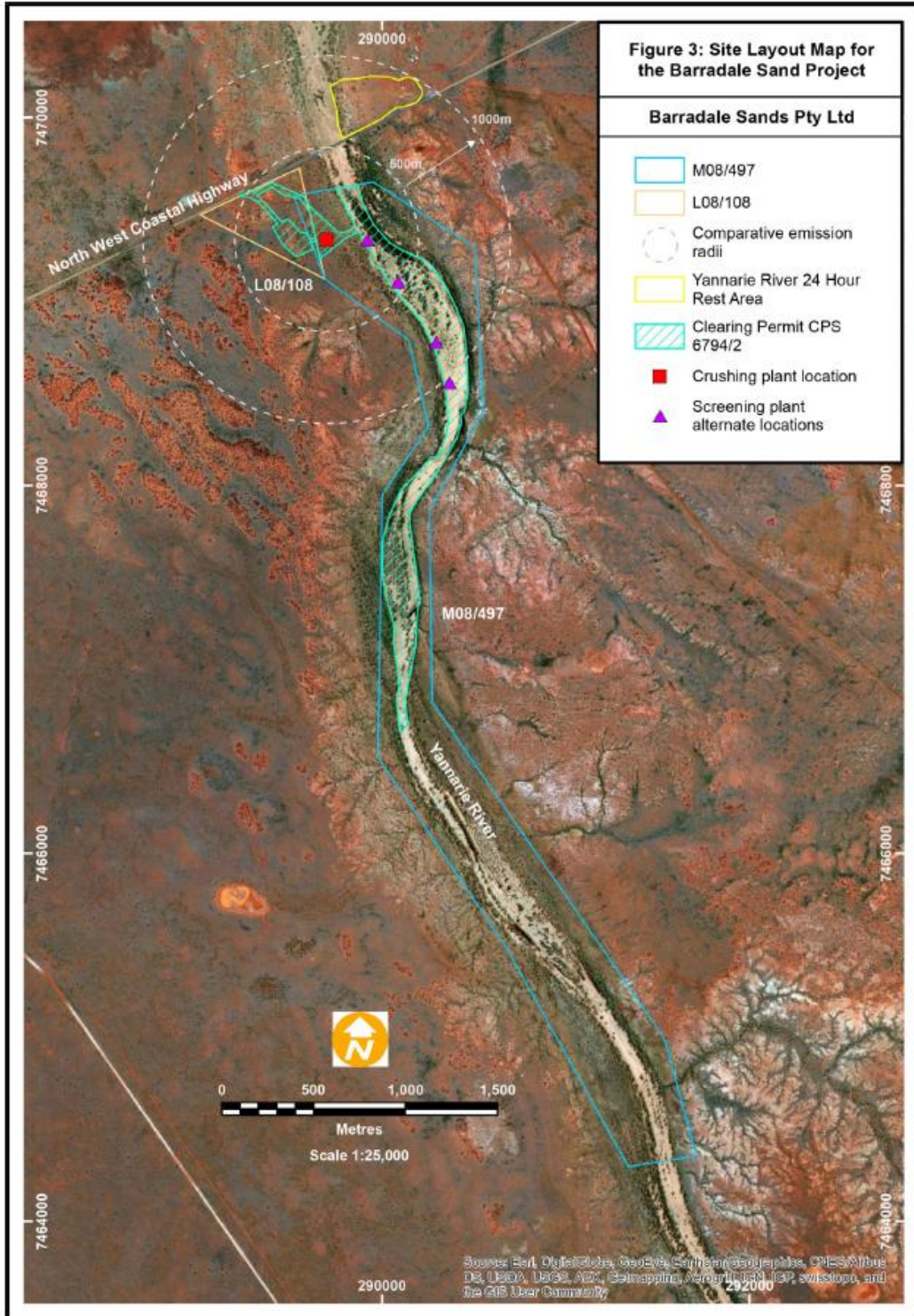

Figure 1: prescribed premises boundary and screening plant locations

L9104/2017/1 (amended: 01/05/2026)