



Licence number	L9402/2023/1
Licence holder	Carnegie Gold Pty Ltd
ACN	117 116 097
Registered business address	Level 2, 1 Hood Street Subiaco WA 6008
DWER file number	DER2023/000375
Duration	10/11/2023 to 09/11/2037
Date of issue	10/11/2023
Date of amendment	30/04/2026
Premises details	Riverina Gold Operations Part Mining Tenements M30/256, M30/157, L30/88, G30/08 and G30/09 As defined by the premises map within Schedule 1 and the coordinates in Schedule 2.

Prescribed premises category description (Schedule 1, <i>Environmental Protection Regulations 1987</i>)	Assessed production capacity
Category 6: Mine dewatering: premises on which water is extracted and discharged into the environment to allow mining of ore.	1,900,000 tonnes per annual period
Category 12: Screening etc. of material: premises (other than premises within category 5 or 8) on which material extracted from the ground is screened, washed, crushed, ground, milled, sized or separated.	150,000 tonnes per annual period
Category 89: Putrescible landfill premises (other than clean fill premises) on which waste of a type permitted for disposal for this category of prescribed premises, in accordance with the Landfill Waste Classification and Waste Definitions 1996, is accepted for burial.	2,500 tonnes per annual period

This amended licence is granted to the licence holder, subject to the attached conditions, on 30 April 2026, by:

MANAGER, RESOURCE INDUSTRIES

an officer delegated under section 20 of the *Environmental Protection Act 1986* (WA)

[L9402/2023/1](#)

Licence history

Date	Reference number	Summary of changes
10/11/2023	L9402/2023/1	Licence granted.
29/10/2024	L9402/2023/1	Licence amendment to update registered business address, construct an additional mine dewater pipeline, amend the prescribed premises boundary and increase the dewater discharge production capacity from 500,000 tonnes per annual period to 1,900,000 tonnes per annual period.
30/04/2026	L9402/2023/1	Licence amendment to add Category 12 crushing and screening plant and Category 89 construction and operation of a landfill.

Interpretation

In this licence:

- (a) the words 'including', 'includes' and 'include' in conditions mean "including but not limited to", and similar, as appropriate;
- (b) where any word or phrase is given a defined meaning, any other part of speech or other grammatical form of that word or phrase has a corresponding meaning;
- (c) where tables are used in a condition, each row in a table constitutes a separate condition;
- (d) any reference to an Australian or other standard, guideline, or code of practice in this licence:
 - (i) if dated, refers to that particular version; and
 - (ii) if not dated, refers to the latest version and therefore may be subject to change over time;
- (e) unless specified otherwise, any reference to a section of an Act refers to that section of the EP Act; and
- (f) unless specified otherwise, all definitions are in accordance with the EP Act.

NOTE: This licence requires specific conditions to be met but does not provide any implied authorisation for other emissions, discharges, or activities not specified in this licence.

Licence conditions

The Licence Holder must ensure that the following conditions are complied with:

Infrastructure and equipment

General conditions

1. The licence holder must ensure that the site infrastructure and equipment listed in Table 1 and located at the corresponding infrastructure location is maintained and operated in accordance with the corresponding operational requirement set out in Table 1.

Table 1: Infrastructure and equipment requirements

Site infrastructure and equipment	Operational requirement	Infrastructure location
Dewatering Pipeline and dewatering associated infrastructure	The following infrastructure requirements include: <ol style="list-style-type: none"> (a) Telemetry, leak detection systems and automatic cut-outs must be maintained; (b) Dewatering pipeline must be located within V notch drains in bunded corridors +or buried in a trench; and (c) V-notch drain within bunded corridor must be maintained. 	In the corresponding locations presented in Schedule 1: Maps Figure 1
Standpipes and staging tanks	The following standpipes and tank requirements include: <ol style="list-style-type: none"> (a) Standpipes and staging tanks must be located within mine disturbed areas and on a negative gradient leading to the pit void; (b) V-drains and overflow pipes to be maintained (c) Shutoff valves must be fitted and maintained at standpipes; and (d) Staging tanks must have a maintained pipeline leading back to the pit to prevent the staging tanks from overflowing. 	
Catch sumps (C1 to C8)	Each catch sump must include be: <ol style="list-style-type: none"> (a) Maintained with adequate storage capacity to contain mine dewater from pipeline failure until automatic pressure shutoff device is activated; and (b) Used as a temporary discharge location for the purpose of pipeline maintenance. 	
Mobile Crushing and Screening plant	<ol style="list-style-type: none"> (a) To be installed only at the locations depicted in Figure 2 within bunded laydown areas. (b) Dust suppression sprays to be operated when required to minimise dust emissions during operation of the plant (c) Feedstock is to be preconditioned with water prior to processing to minimise dust emissions (d) Contaminated stormwater from within plant operation and stockpile areas is to be captured and prevented from being released into the environment. 	In the corresponding locations presented in Schedule 1: Maps Figure 2

Site infrastructure and equipment	Operational requirement	Infrastructure location
Landfill	(a) The landfill is to be operated in accordance with conditions 6, 7 & 8	In the corresponding location presented in Schedule 1: Maps Figure 3

2. The licence holder must ensure that all pipelines containing dewater either:
- equipped with telemetry systems and pressure sensors along pipeline routes to allow the detection of leaks and failures; and
 - equipped with automatic cut-outs in the event of a pipe failure; or
 - provided with secondary containment, including bunding, sufficient to contain any spill for a period equal to the time between routine inspections.

Premises operation

3. The licence holder must:
- undertake inspections as detailed in Table 2;
 - where any inspection identifies that an appropriate level of environmental protection is not being maintained, take corrective action to mitigate adverse environmental consequences as soon as practicable; and
 - maintain a record of all inspection undertaken.

Table 2: Inspection of infrastructure

Scope of inspection	Type of inspection	Frequency of inspection
Dewater pipeline and catch sumps	Visual condition and leak assessment.	Daily
Standpipes and associated tanks		Daily
Lady Gladys Pit	Visual to confirm required freeboard is available.	Weekly
Landfill	Visual to determine waste is contained within trenches	Monthly

4. The licence holder must maintain a minimum 5 m freeboard at Lady Gladys Pit and ensure that the facility is designed to hold any inflow received as a result of a 1:100 year, 72-hour duration storm event.
5. In the event that the available freeboard at Lady Gladys Pit is reduced to 10 m (or less), the Licence Holder must within 30 days:
- develop a Trigger Action Response Plan (TARP) to outline management actions and monitoring to ensure the minimum freeboard requirements can be maintained, as specified in condition 4;
 - submit the TARP to the CEO; and
 - implement the TARP.

6. The licence holder must ensure that the waste types specified in Table 3 are only subjected to the corresponding process(es), subject to the corresponding process limits and/or specifications.

Table 3: Waste processing

Waste type	Process(es)	Process limits and/or specification
Inert type 1 Putrescible	Handling and disposal of waste by landfilling.	a) Disposal of waste by landfilling shall only take place within the landfill area shown in Figure 3. b) No more than 2,500 tonnes of waste is to be disposed of per year c) The separation distance between the base of the landfill and the highest groundwater level shall not be less than 2 meters d) Waste is to be disposed of in a defined trench enclosed by earthen bunds e) The tipping area is restricted to a maximum length of 30 meters

7. The licence holder must ensure that windblown waste is collected on a monthly basis and returned to the active tipping area.
8. The licence holder must ensure that cover is applied and maintained on landfilled wastes in accordance with Table 4 and that sufficient stockpiles or cover are maintained on the premises at all times.

Table 4: Cover requirement

Waste type	Depth and material	Frequency
Putrescible waste	A minimum of 300 mm of dense, inert and incombustible material	Weekly

Emissions and discharges

9. The licence holder must ensure that the emissions specified in Table 5, are discharged into the environment only from the corresponding discharge point and only at the corresponding discharge point location.

Table 5: Authorised discharge points

Emission	Discharge point	Discharge point location
Mine dewater	Lady Gladys Pit	As shown in Schedule 1: Maps Figure 1
	Riverina Pit South	
	Catch sumps (only to empty the pipeline for servicing).	

10. The licence holder must ensure that any dewatering effluent used for dust suppression is managed in a manner that minimises damage to surrounding

vegetation.

Monitoring

- 11.** The licence holder shall ensure that:
- all water samples are collected and preserved in accordance with AS/NZS 5667.1;
 - all surface water sampling is conducted in accordance with AS/NZS 5667.4 or AS/NZS 5667.6 as relevant;
 - all laboratory samples are submitted to and tested by a laboratory with current NATA accreditation for the parameters being measured unless indicated otherwise in condition 13; and
 - all monitoring equipment used to comply with conditions 13 and 14 is operated and calibrated in accordance with the manufacturer's specifications.
 - all waste volumes are recorded.
- 12.** The licence holder must ensure that:
- monitoring is undertaken in each monthly period such that there are at least 15 days in between the days on which samples are taken in successive months;
 - monitoring is undertaken in each quarterly period such that there are at least 45 days in between the days on which samples are taken in successive quarters.
 - monitoring is undertaken in each annual period such that there are at least 9 months in between the days on which samples are taken in successive years.
- 13.** The licence holder must monitor:
- from each corresponding monitoring location;
 - for the corresponding parameter;
 - in the corresponding unit; and
 - at the corresponding frequency,
- as set out in Table 6.

Table 6: Monitoring and analytical parameters

Monitoring location	Parameter	Unit	Frequency
Lady Gladys Pit staging tank or Riverina Pit South staging tank	Flow volume ¹	L	Monthly
	pH ¹	N/A	
	Electrical conductivity (EC) ¹	µS/cm	
	TDS ¹	mg/L	
Lady Gladys Pit Lake	EC	µS/cm	Quarterly
	TDS, Ca, Mg, Na, K, HCO ₃ , Cl, SO ₄ , As, Pb, B, Ba, Co, Cs, Cu, Fe, Li, Mn, Ni and Zn	mg/L	
Lady Gladys Pit Lake	Water level (surveyed) ¹	mbgl; and	Annually

Monitoring location	Parameter	Unit	Frequency
As shown in Schedule 1: Maps, Figure 1		mAHD or RL	
	pH ¹	N/A	
	EC ¹	µS/cm	
	TDS ¹	mg/L	
	Ca, Mg, Na, K, HCO ₃ , Cl, SO ₄ , As, Pb, B, Ba, Co, Cs, Cu, Fe, Li, Mn, Ni, Zn	mg/L	

¹ In-field non-NATA accredited analysis permitted using an appropriate instrument.

- 14.** The licence holder must undertake the monitoring specified in Table 7 according to the specifications of that table.

Table 7: Process monitoring

Monitoring point reference	Process description	Parameter	Units	Frequency
Landfill	Waste disposal	Volume of waste disposed	tonnes	monthly

Records and reporting

- 15.** The licence holder must record the following information in relation to complaints received by the Licence Holder (whether received directly from a complainant or forwarded to them by the Department or another party) about any alleged emissions from the premises:
- the name and contact details of the complainant, (if provided);
 - the time and date of the complaint;
 - the complete details of the complaint and any other concerns or other issues raised; and
 - the complete details and dates of any action taken by the Licence Holder to investigate or respond to any complaint.
- 16.** The licence holder must:
- undertake an audit of their compliance with the conditions of this licence during the preceding annual period; and
 - prepare and submit to the CEO by no later than 60 days after the end of that annual period an Annual Audit Compliance Report in the approved form.
- 17.** The licence holder must submit to the CEO by no later than 60 days after the end of each annual period, an Annual Environmental Report for that annual period for the conditions listed in Table 8 and which provides information in accordance with the corresponding requirement set out in Table 8.

Table 8: Annual Environmental Report Requirements

Condition	Requirement	Format or form
---	Summary of any failure or malfunction of any pollution control equipment and any environmental incidents that have occurred during the annual period, and any actions taken.	None specified
---	Any relevant process, production or operational data.	None specified
11	Calibration evidence of instruments used for field parameters (pH, EC and TDS). Instrument model to be included within the report.	None specified
13	Monitoring results.	A tabulated summary of results, as well as all raw data provided in an accompanying Microsoft Excel spreadsheet digital document/file with all results being clearly referenced to laboratory certificates of analysis. Time series graphs for each monitoring location, showing concentration of all parameters monitored.
	Site water balance for Lady Gladys Pit.	Tabulated summary of inputs and outputs of mine dewater and including remaining available capacity within Lady Gladys Pit.
14	Process monitoring	None specified
15	Complaints summary.	None specified
N/A	Date on the commencement of dewatering from the Riverina Pit to Lady Gladys Pit and the following dates whenever the flow direction is reversed.	None specified

18. The licence holder must maintain accurate and auditable books including the following records, information, reports, and data required by this licence:

- (a) the calculation of fees payable in respect of this licence;
- (b) the works conducted in accordance with condition 1 of this licence;
- (c) any maintenance of infrastructure that is performed in the course of complying with condition 1 of this licence;
- (d) monitoring programmes undertaken in accordance with condition 13 of this licence; and
- (e) complaints received under condition 15 of this licence.

19. The books specified under condition 18 must:

- (a) be legible;

- (b) if amended, be amended in such a way that the original version(s) and any subsequent amendments remain legible and are capable of retrieval;
- (c) be retained by the licence holder for the duration of the licence; and
- (d) be available to be produced to an inspector or the CEO as required.

Construction Requirements

20. The licence holder must construct and/or install the infrastructure listed in Table 9 in accordance with:

- (a) the corresponding design and construction requirement; and
- (b) at the corresponding infrastructure location as set out in Table 9.

Table 9: Infrastructure construction requirements

Item of infrastructure	Design and construction requirement / installation requirement	Infrastructure location
Dewatering pipeline and associated infrastructure	The pipeline must be: <ul style="list-style-type: none"> a) Constructed with 280 mm PN 12.5 HDPE; b) Placed within existing v notch trench or buried in a trench; c) Telemetry, leak detection systems and automatic cut-outs installed; and d) Installed in accordance with: <ul style="list-style-type: none"> i. AS/NZS 2033:2008: Installation of polyethylene pipe systems; ii. AS/NZS 4129:2008 Fittings for polyethylene (PE) pipes for pressure applications; iii. AS/NZS 4130:2009 Polyethylene (PE) pipes for pressure applications; and iv. AS/NZS 4131:2010 Polyethylene (PE) compounds for pressure pipes and fittings. 	Along existing pipeline route, as presented in Schedule 1: Maps Figure 1
Landfill	<ul style="list-style-type: none"> (a) Landfill is to be constructed within the area depicted in Figure 3. (b) Trenches are to be approximately 30 m long, 3 m wide and 5 m deep (c) Trenches to be enclosed by earthen bunds with an open end for access to prevent surface water ingress (d) A fence is to be installed around the landfill area to prevent livestock, native and feral fauna from entering the landfill. 	As presented in Schedule 1: Maps Figure 3
Mobile crushing and screening plant	<ul style="list-style-type: none"> a) The mobile crushing and screening plant to consist of the following components: <ul style="list-style-type: none"> - Terex Finlay J1175 or similar Jaw crusher - Terex Finlay C1545 or similar Secondary / Tertiary cone crusher - Terex Finlay 696 or similar inclined vibrating screen b) Mobile plant to only be installed at the locations depicted in Figure 2. 	As presented in Schedule 1: Maps Figure 2

Item of infrastructure	Design and construction requirement / installation requirement	Infrastructure location
	c) Spray bars to be installed within the mobile crushing and screening plant at crushing and transfer points d) Mobile crushing and screening plant to be installed within fully bunded laydown area.	

- 21.** The licence holder must within 30 calendar days of an item of infrastructure or equipment required by condition 20 being constructed and/or installed:
- (a) undertake an audit of their compliance with the requirements of condition 20; and
 - (b) prepare and submit to the CEO an Environmental Compliance Report on that compliance.
- 22.** The Environmental Compliance Report required by condition 21, must include as a minimum the following:
- (a) certification by an suitably qualified engineer that the item of infrastructure or components thereof, as specified in condition 20, have been constructed in accordance with the relevant requirements specified in condition 20.
 - (b) as constructed plans and a detailed site plan for each item of infrastructure or component of infrastructure specified in condition 20; and
 - (c) be signed by a person authorised to represent the Licence Holder and contains the printed name and position of that person.

Definitions

In this licence, the terms in Table 10 have the meanings defined.

Table 10: Definitions

Term	Definition
ACN	Australian Company Number
Annual Audit Compliance Report (AACR)	means a report submitted in a format approved by the CEO (relevant guidelines and templates may be available on the Department's website).
annual period	a 12-month period commencing from 1 July until 30 June of the immediately following year.
books	has the same meaning given to that term under the EP Act.
CEO	means Chief Executive Officer of the Department. "submit to / notify the CEO" (or similar), means either: Director General Department administering the <i>Environmental Protection Act 1986</i> Locked Bag 10 Joondalup DC WA 6919 or: info@dwer.wa.gov.au
Department	means the department established under section 35 of the <i>Public Sector Management Act 1994 (WA)</i> and designated as responsible for the administration of the EP Act, which includes Part V Division 3.
discharge	has the same meaning given to that term under the EP Act.
EC	means electrical conductivity
emission	has the same meaning given to that term under the EP Act.
EP Act	<i>Environmental Protection Act 1986 (WA)</i>
EP Regulations	<i>Environmental Protection Regulations 1987 (WA)</i>
HDPE	means High Density Poly Ethylene
licence	refers to this document, which evidences the grant of a licence by the CEO under section 57 of the EP Act, subject to the specified conditions contained within.
Licence Holder	refers to the occupier of the premises, being the person specified on the front of the licence as the person to whom this licence has been granted.
mAHD	means metres in relation to the Australian Height Datum.

Term	Definition
mbgl	means metres below ground level.
monthly period	means a one-month period commencing from the first day of a month until the last day of the same month.
NATA	National Association of Testing Authorities
premises	refers to the premises to which this licence applies, as specified at the front of this licence and as shown on the premises map Figure 1 in Schedule 1: Maps to this licence.
prescribed premises	has the same meaning given to that term under the EP Act.
RL	means Reduced Level.
TARP	means trigger action response plan.
TDS	means total dissolved solids.
waste	has the same meaning given to that term under the EP Act.
Windblown waste	means waste that has been blown or washed outside of the fenced landfill area.

END OF CONDITIONS

Schedule 1: Maps

Premises map

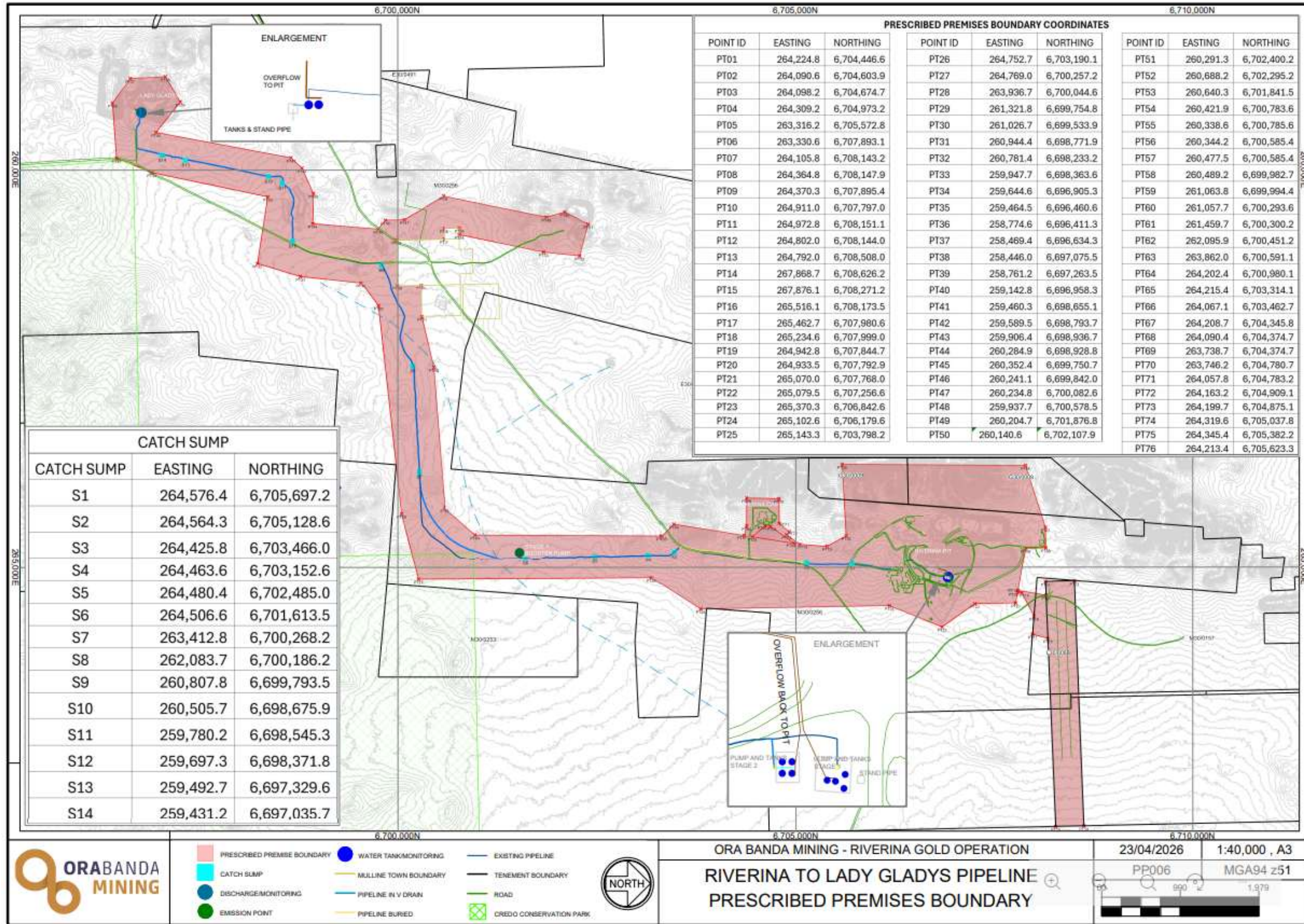

Figure 1: Map of prescribed premise boundary and location of Riverina to Lady Gladys pipeline infrastructure

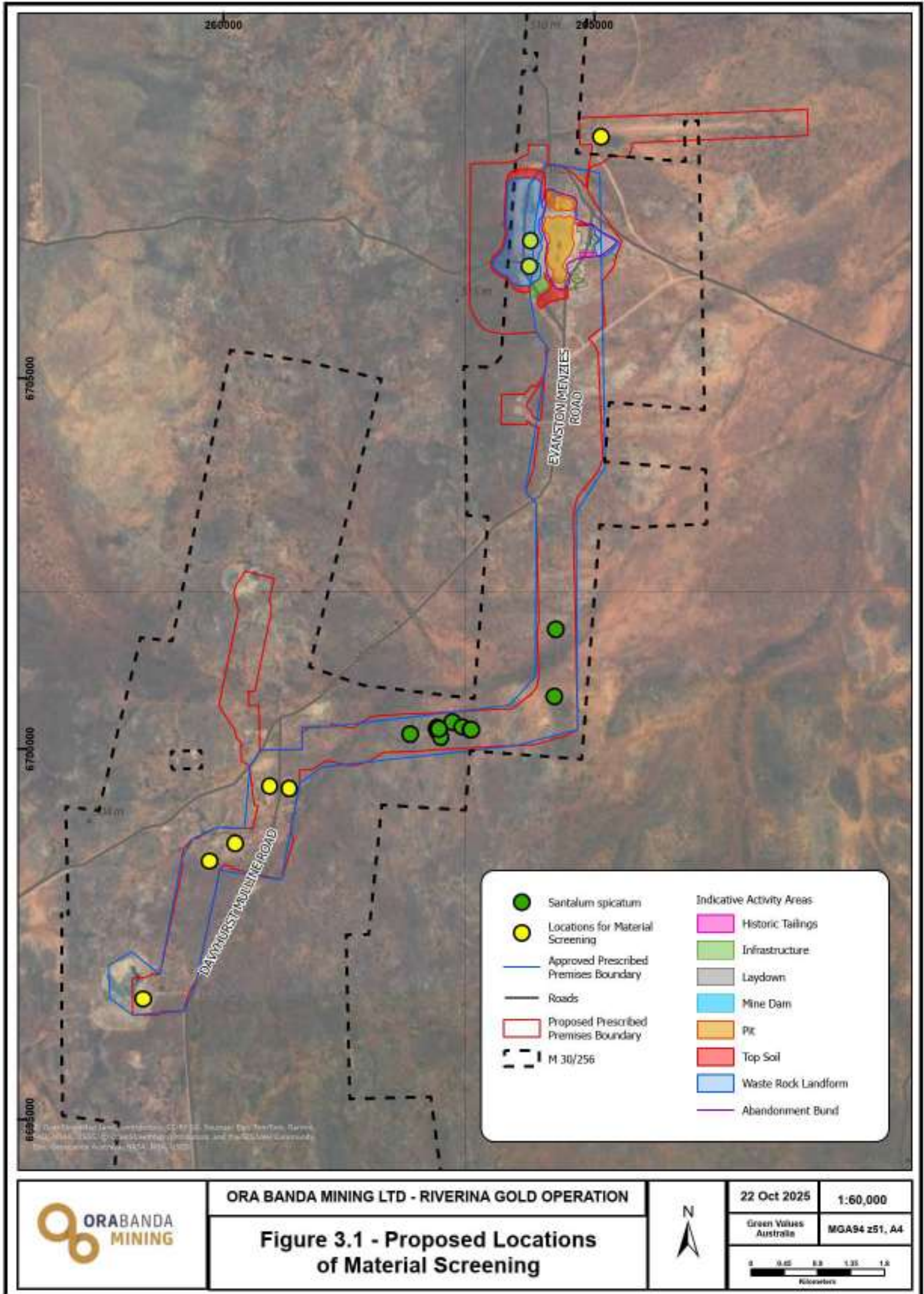

Figure 2: Locations for screening plant

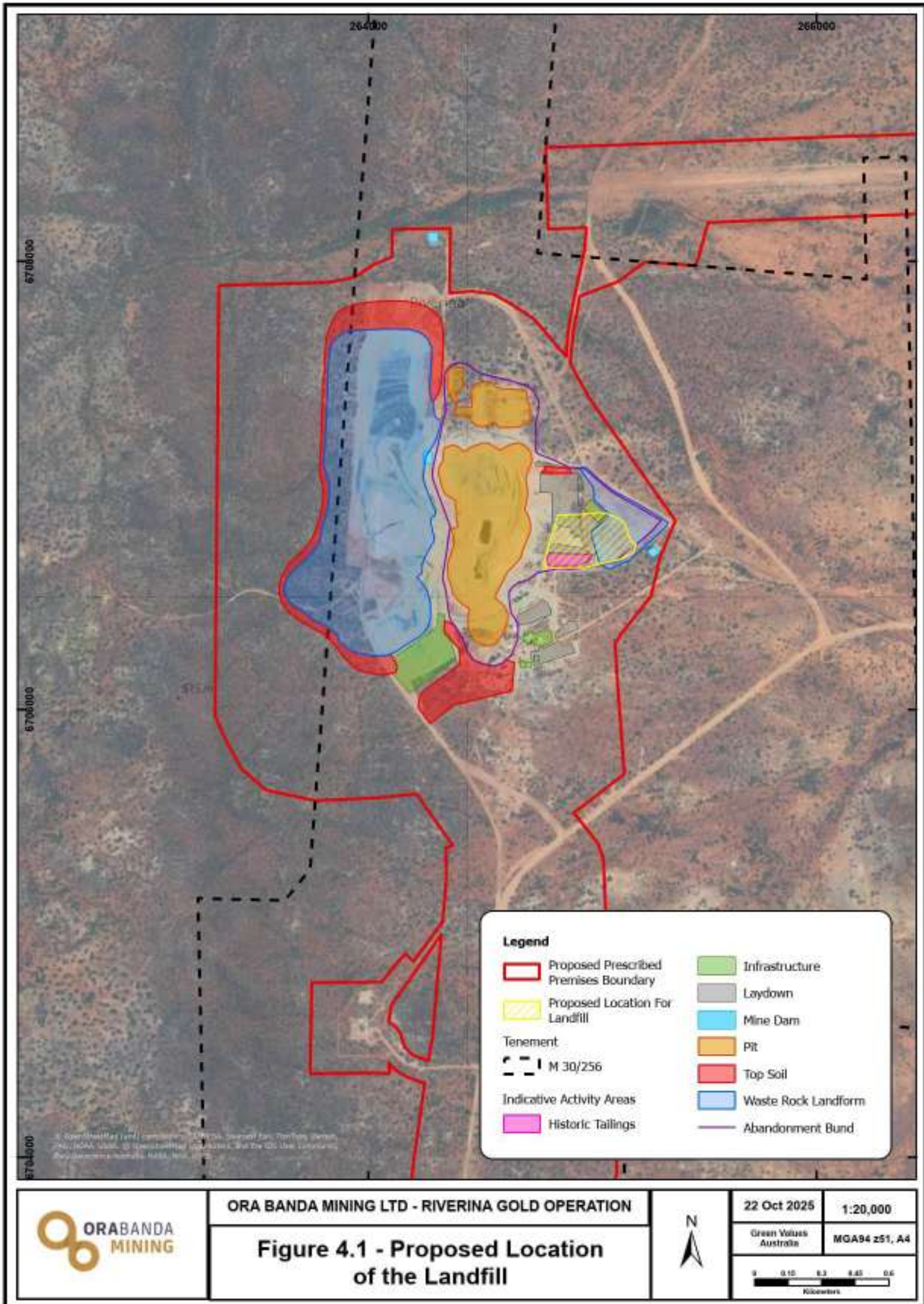

Figure 3: Landfill location

Schedule 2

Prescribed Premises Boundary coordinates.

	Eastings	Northings
1.	264,224.8	6,704,446.6
2.	264,090.6	6,704,603.9
3.	264,098.2	6,704,674.7
4.	264,309.2	6,704,973.2
5.	263,316.2	6,705,572.8
6.	263,330.6	6,707,893.1
7.	264,105.8	6,708,143.2
8.	264,364.8	6,708,147.9
9.	264,370.3	6,707,895.4
10.	264,911.0	6,707,797.0
11.	264,972.8	6,708,151.1
12.	264,802.0	6,708,144.0
13.	264,792.0	6,708,508.0
14.	267,868.7	6,708,626.2
15.	267,976.1	6,708,271.2
16.	265,516.1	6,708,173.5
17.	265,462.7	6,707,980.6
18.	265,234.6	6,707,999.0
19.	264,942.8	6,707,844.7
20.	264,933.5	6,707,792.9
21.	265,070.0	6,707,792.9
22.	265,079.5	6,707,256.6
23.	265,370.3	6,706,842.6
24.	265,102.6	6,706,179.6
25.	265,143.3	6,703,798.2
26.	264,752.7	6,703,190.1
27.	264,769.0	6,700,257.2
28.	263,936.7	6,700,044.6
29.	261,321.8	6,699,754.8
30.	261,026.7	6,699,533.9
31.	260,944.4	6,698,771.9

L9402/2023/1

IR-T06 Licence template (v8.0) (September 2022)

32.	260,781.4	6,698,233.2
33.	259,947.7	6,698,363.6
34.	259,644.6	6,696,905.3
35.	29,464.5	6,696,905.3
36.	258,774.6	6,696,460.6
37.	258,469.4	6,696,634.3
38.	258,446.0	6,697,075.5
39.	258,761.2	6,697,263.5
40.	259,142.8	6,696,958.3
41.	259,460.3	6,698,958.3
42.	259,589.5	6,698,793.7
43.	259,906.4	6,698,936.7
44.	260,284.9	6,698,928.8
45.	260,352.4	6,699,750.7
46.	260,241.1	6,699,842.0
47.	260,234.8	6,700,082.6
48.	259,937.7	6,700,578.5
49.	260,204.7	6,701,876.8
50.	260,140.6	6,702,107.9
51.	260,291.3	6,702,400.2
52.	260,688.2	6,702,295.2
53.	260,640.3	6,701,841.5
54.	260,421.9	6,700,783.6
55.	260,338.6	6,700,785.6
56.	260,477.5	6,700,585.4
57.	260,477.5	6, 700,585.4
58.	260,489.2	6,699,982.7
59.	261,063.8	6,699,994.4
60.	261,057.7	6,700,293.6
61.	261,459.7	6,700,300.2
62.	262,095.9	6,700,451.2
63.	263,862.0	6,700,591.1
64.	264,202.4	6,700,980.1
65.	264,215.4	6,703,314.1
66.	264,057.1	6,703,314.1
67.	264,208.7	6,704,345.8
68.	264,090.4	6,704,374.7

L9402/2023/1

IR-T06 Licence template (v8.0) (September 2022)

69	263,738.7	6,704,374.7
70.	263,746.2	6,704,780.7
71.	264,057.8	6,704,783.2
72.	264,163.2	6,704,909.1
73.	264,199.7	6,704,875.1
74.	264,319.6	6,705,037.8
75.	264,345.4	6,705,382.2
76.	264,213.4	6,705,623.3