



Works approval number	W3131/2025/1	
Works approval holder	Legacy Iron Ore Limited	
ACN	125 010 353	
Registered business address	Level 6, 200 Adelaide Terrace PERTH WA 6004	
Application number	APP-0031789	
Duration	11/05/2026 to	10/05/2029
Date of issue	11/05/2026	
Premises details	Mt Celia Gold Mine Legal description - Within Tenures M39/1127, M39/1128 and M39/1145 KOOKYNIE WA 6431 As shown by the premises map in Schedule 1 and as defined by the coordinates in Schedule 2	

Prescribed premises category description (Schedule 1, <i>Environmental Protection Regulations 1987</i>)	Assessed design capacity
Category 5: Processing or beneficiation of metallic or non-metallic ore: premises on which — (a) metallic or non-metallic ore is crushed, ground, milled or otherwise processed; or (b) tailings from metallic or non-metallic ore are reprocessed; or (c) tailings or residue from metallic or non-metallic ore are discharged into a containment cell or dam.	255,000 tonnes per annum

This works approval is granted to the works approval holder, subject to the attached conditions, on 11 May 2026, by:

MANAGER, HEAVY INDUSTRIES

an officer delegated under section 20 of the *Environmental Protection Act 1986* (WA)

Works approval history

Date	Reference number	Summary of changes
11/05/2026	W131/2025/1	Works approval granted.

Interpretation

In this works approval:

- (a) the words 'including', 'includes' and 'include' in conditions mean "including but not limited to", and similar, as appropriate;
- (b) where any word or phrase is given a defined meaning, any other part of speech or other grammatical form of that word or phrase has a corresponding meaning;
- (c) where tables are used in a condition, each row in a table constitutes a separate condition;
- (d) any reference to an Australian or other standard, guideline, or code of practice in this works approval:
 - (i) if dated, refers to that particular version; and
 - (ii) if not dated, refers to the latest version and therefore may be subject to change over time;
- (e) unless specified otherwise, any reference to a section of an Act refers to that section of the EP Act; and
- (f) unless specified otherwise, all definitions are in accordance with the EP Act.

NOTE: This works approval requires specific conditions to be met but does not provide any implied authorisation for other emissions, discharges, or activities not specified in this works approval.

Works approval conditions

The works approval holder must ensure that the following conditions are complied with:

Construction phase

Infrastructure and equipment

1. The works approval holder must:
 - (a) construct and/or install the infrastructure and/or equipment;
 - (b) in accordance with the corresponding design and construction / installation requirements; and
 - (c) at the corresponding infrastructure location as set out in Table 1.

Table 1: Design and construction / installation requirements

	Infrastructure	Design and construction / installation requirements	Infrastructure location
1.	McCloskey 144R impact crusher or equivalent	(a) Located on existing compacted ROM hardstands; (b) Water sprays installed on the feed bin, and at conveyor transfer points; and (c) Installed within the stormwater diversion bunds.	On ROM pads as shown in Schedule 1, Figure 1
2.	Run of Mine (ROM) pads	(a) ROM pads must be surrounded by 1.5 to 2 m high earthen bunds to redirect stormwater runoff to the designated collection sumps; (b) Stormwater collection sumps must be constructed with the following nominal dimensions: <ol style="list-style-type: none"> (i) 10 m (length); (ii) 2 m (width); and (iii) 1 m (depth); (c) All stormwater must be captured and retained on the ROM pads; (d) Toe drains and sediment traps must be installed on the ROM pads to minimise erosion and runoff and contain stockpiled material; and (e) Watercart(s) must be equipped with a canon and maintained on site.	As indicated in Schedule 1, Figure 1, Figure 2 and Figure 3.
3.	Stockpiles	(a) All stockpiles must be installed inside ROM bunds; and (b) Stockpiles must not exceed 20 m in height.	As indicated in Schedule 1, Figure 2 and Figure 3.
4.	2 x 100 kL self-contained diesel storage tanks	Must comply with AS1940:2017.	On ROM pads as shown in Schedule 1, Figure 1.

Compliance reporting

2. The works approval holder must within 30 calendar days of an item of infrastructure or equipment required by condition 1 being constructed and/or installed:
 - (a) undertake an audit of their compliance with the requirements of condition 1; and
 - (b) prepare and submit to the CEO an Environmental Compliance Report on that compliance.
3. The Environmental Compliance Report required by condition 2, must include as a minimum the following:
 - (a) certification by a third-party crushing/screening plant operator and/or fitter that the crushing and screening plant and component(s) thereof, as specified in condition 1, have been constructed in accordance with the relevant requirements specified in condition 1;
 - (b) as constructed plans and a detailed site plan for each item of infrastructure or component of infrastructure specified in condition 1; and
 - (c) be signed by a person authorised to represent the works approval holder and contains the printed name and position of that person.

Time limited operations phase

Commencement and duration

4. The works approval holder may only commence time limited operations for an item of infrastructure identified in condition 1, where the Environmental Compliance Report as required by condition 2 has been submitted by the works approval holder for that item of infrastructure.
5. The works approval holder may conduct time limited operations for an item of infrastructure specified in condition 6:
 - (a) for a period not exceeding 180 calendar days from the day the works approval holder meets the requirements of condition 2 for that item of infrastructure; or
 - (b) until such time as a licence for that item of infrastructure is granted in accordance with Part V of the *Environmental Protection Act 1986*, if one is granted before the end of the period specified in condition 5(a).

Time limited operations requirements

6. During time limited operations, the works approval holder must ensure that the premises infrastructure and equipment listed in Table 2 and located at the corresponding infrastructure location is maintained and operated in accordance with the corresponding operational requirement set out in Table 2.

Table 2: Infrastructure and equipment requirements during time limited operations

	Site infrastructure and equipment	Operational requirement	Infrastructure location
1.	McCloskey 144R impact crusher or equivalent	(a) Located and operated within the compacted ROM hardstands; and (b) Water sprays must operate on the feed bin, at strategic conveyor transfer points whenever crushing and screening is taking place.	On ROM pads as shown in Schedule 1, Figure 1
2.	Run of Mine (ROM) pads	(a) Watercarts must be used to suppress dust on trafficked areas within the ROM pads; and (b) Stormwater diversion bunds, sediment sumps/traps and toe drains maintained to ensure effective operation and prevent stormwater runoff from leaving the ROM pads.	As indicated in Schedule 1, Figure 1, Figure 2 and Figure 3
3.	Stockpiles	(a) All stockpiles must be installed inside ROM bunds; (b) Stockpiles must not exceed 20 m in height; and (c) Sprinklers or watercart with cannon must be used to minimise visual dust emissions from the stockpiles.	As indicated in Schedule 1, Figure 1, Figure 2 and Figure 3
4.	2 x 100 kL self-contained diesel storage tanks	Spill recovery and clean up materials must be maintained at all hydrocarbon storage areas.	On ROM pads as shown in Schedule 1, Figure 1

7. The works approval holder shall immediately recover or remove and dispose of spills of environmentally hazardous materials outside an engineered containment system.

Compliance reporting

8. The works approval holder must submit to the CEO a report on the time limited operations within 30 calendar days of the completion date of time limited operations or 10 calendar days before the expiration date of the works approval, whichever is the sooner.
9. The works approval holder must ensure the report required by condition 8 includes the following:
- (a) a summary of the time limited operations, including timeframes and amount of rock processed;
 - (b) a summary of the environmental performance of all infrastructure as constructed or installed.
 - (c) a review of performance and compliance against the conditions of the works approval; and
 - (d) where the manufacturer's design specifications and the conditions of this works approval have not been met, what measures will the works approval

holder take to meet them, and what timeframes will be required to implement those measures.

Records and reporting (general)

- 10.** The works approval holder must record the following information in relation to complaints received by the works approval holder (whether received directly from a complainant or forwarded to them by the department or another party) about any alleged emissions from the premises:

 - (a) the name and contact details of the complainant, (if provided);
 - (b) the time and date of the complaint;
 - (c) the complete details of the complaint and any other concerns or other issues raised; and
 - (d) the complete details and dates of any action taken by the works approval holder to investigate or respond to any complaint.
- 11.** The works approval holder must maintain accurate and auditable books including the following records, information, reports, and data required by this works approval:

 - (a) the works conducted in accordance with condition 1;
 - (b) any maintenance of infrastructure that is performed in the course of complying with condition 6;
 - (c) complaints received under condition 10.
- 12.** The books specified under condition 11 must:

 - (a) be legible;
 - (b) if amended, be amended in such a way that the original version(s) and any subsequent amendments remain legible and are capable of retrieval;
 - (c) be retained by the works approval holder for the duration of the works approval; and
 - (d) be available to be produced to an inspector or the CEO as required.

Definitions

In this works approval, the terms in Table 3 have the meanings defined.

Table 3: Definitions

Term	Definition
ACN	Australian Company Number
AS 1940	means the Australian Standard AS 1940: The storage and handling of flammable and combustible liquids
books	has the same meaning given to that term under EP Act
CEO	means Chief Executive Officer. CEO for the purposes of notification means: Director General Department administering the <i>Environmental Protection Act 1986</i> Locked Bag 10 Joondalup DC WA 6919 info@dwer.wa.gov.au
department	means the department established under section 35 of the <i>Public Sector Management Act 1994</i> and designated as responsible for the administration of Part V Division 3 of the EP Act.
discharge	has the same meaning given to that term under the EP Act.
emission	has the same meaning given to that term under the EP Act.
Environmental Compliance Report	means a report to satisfy the CEO that the conditioned infrastructure and/or equipment has been constructed and/or installed in accordance with the works approval.
EP Act	<i>Environmental Protection Act 1986 (WA)</i> .
EP Regulations	<i>Environmental Protection Regulations 1987 (WA)</i> .
premises	the premises to which this works approval applies, as specified at the front of this works approval and as shown on the premises map Figure 1 in Schedule 1 to this works approval.
prescribed premises	has the same meaning given to that term under the EP Act.
ROM	means Run-of-Mine
time limited operations	refers to the operation of the infrastructure and equipment identified under this works approval that is authorised for that purpose, subject to the relevant conditions.
works approval	refers to this document, which evidences the grant of the works approval by the CEO under section 54 of the EP Act, subject to the conditions.

Term	Definition
works approval holder	refers to the occupier of the premises being the person to whom this works approval has been granted, as specified at the front of this works approval.

END OF CONDITIONS

Schedule 1: Maps

Premises map

The boundary of the prescribed premises is shown in the map below (Figure 1).

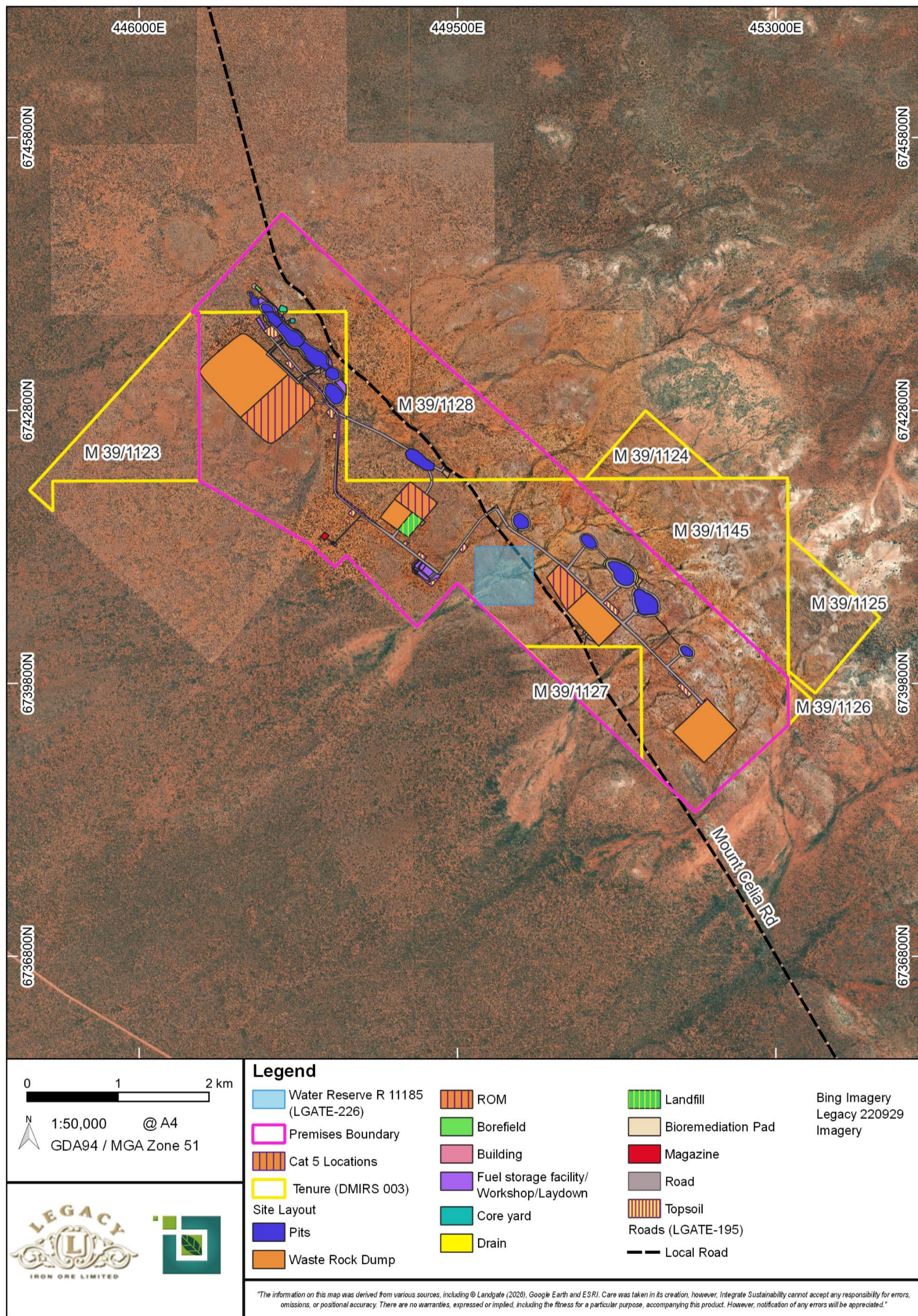

Task 3: Site layout

202604_Mt Celia_Works Approvals_Site Layout_Rev5

Apr 2026

JV

Figure 1: Premises boundary and site layout

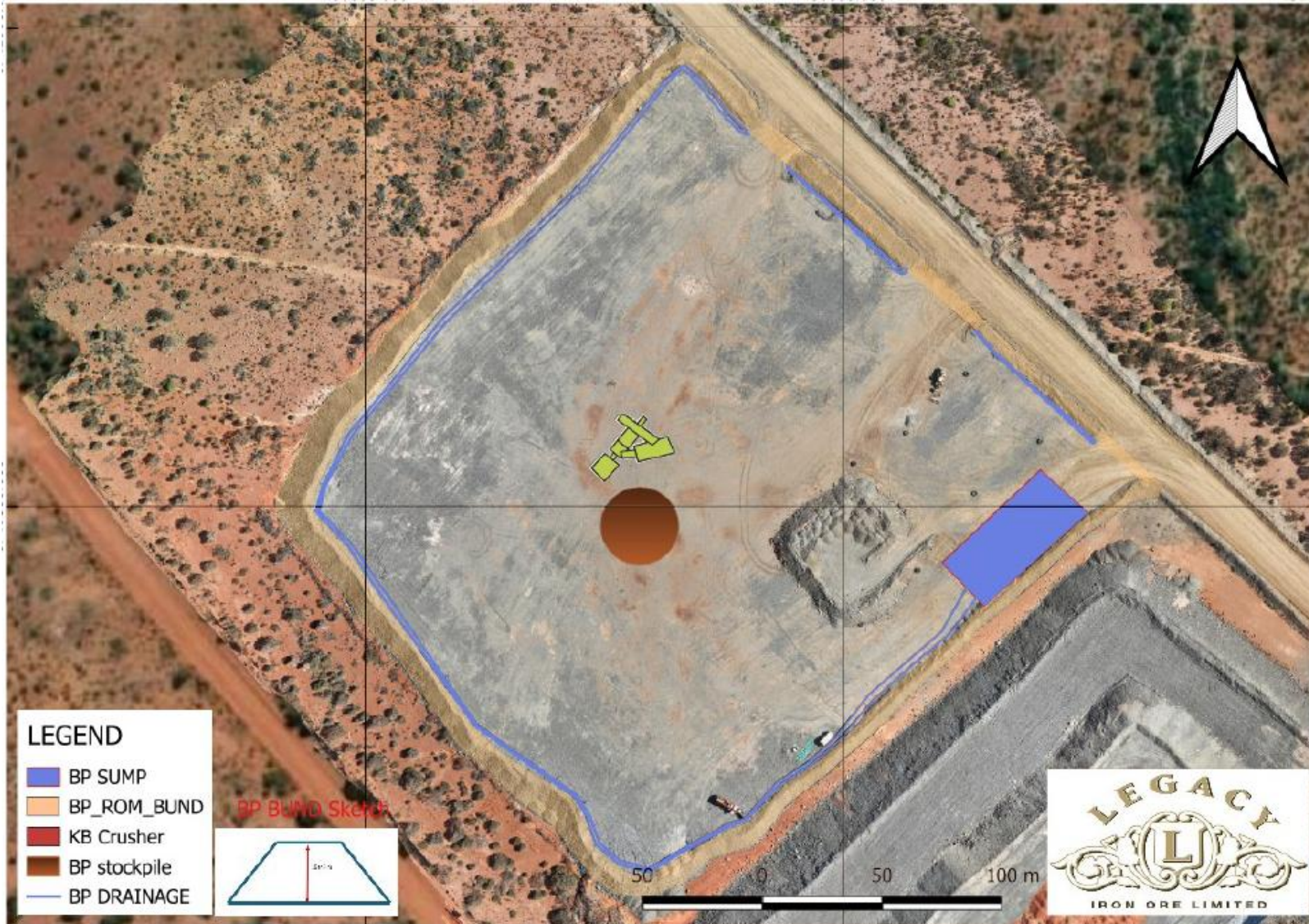

Figure 2: Indicative layout of ROM pad bunds and stormwater sumps - Peter Blue 2/3 ROM

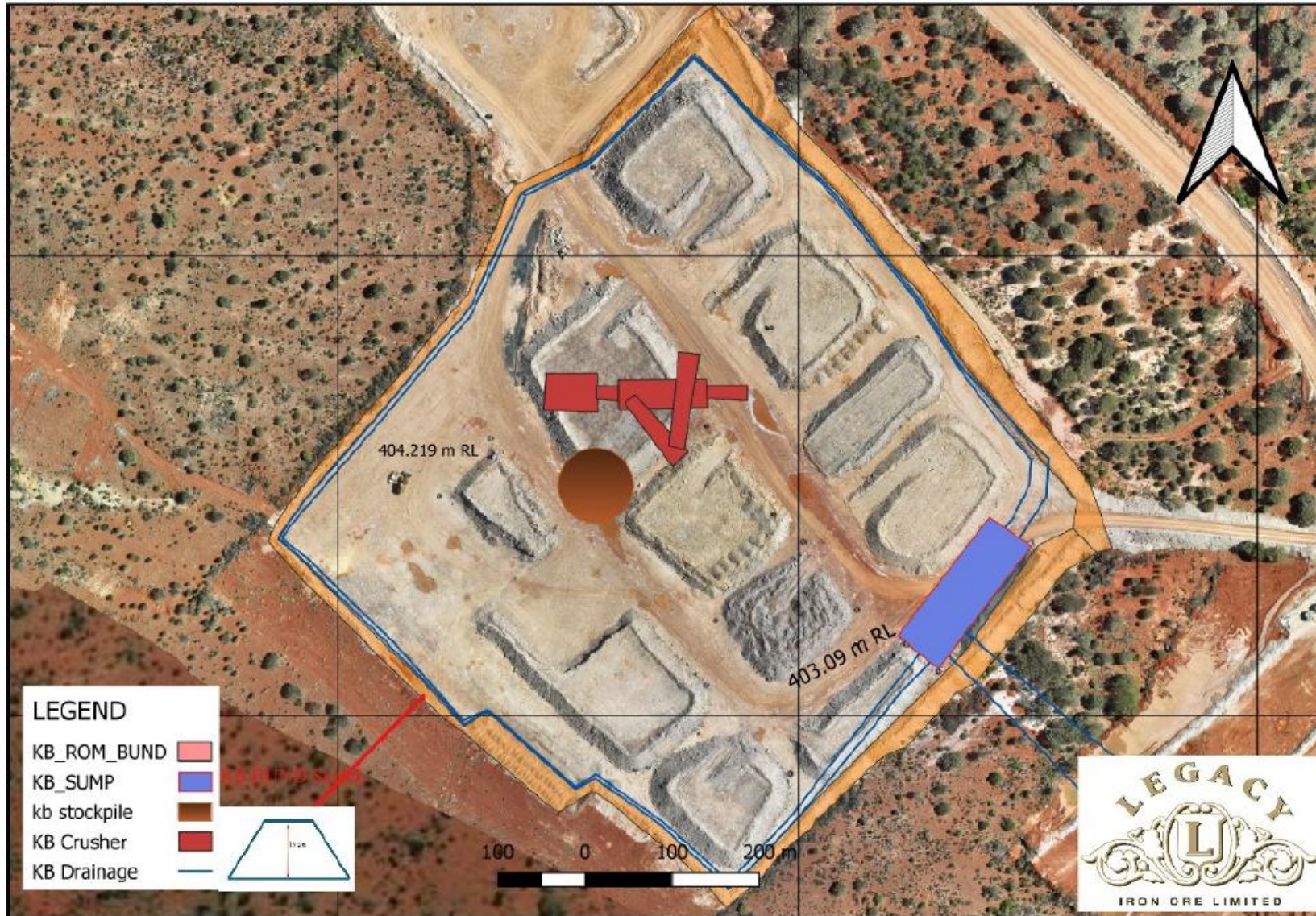

Figure 3: Indicative layout of ROM pad bunds and stormwater sumps - Kangaroo Bore ROM

Schedule 2: Premises boundary

The corners of the premises boundary are the coordinates listed in Table 4.

Table 4: Premises boundary coordinates (GDA2020; zone 51)

Easting	Northing
449055	6740424
448277	6741208
448152	6741079
447873	6741333
446663	6742029
446656	6743878
446576	6743878
447569	6744967
449059	6743578
450791	6742046
453132	6739863
453140	6739345
452112	6738388
449493	6740903
449055	6740424